Kammy Koopa's Theme - PM
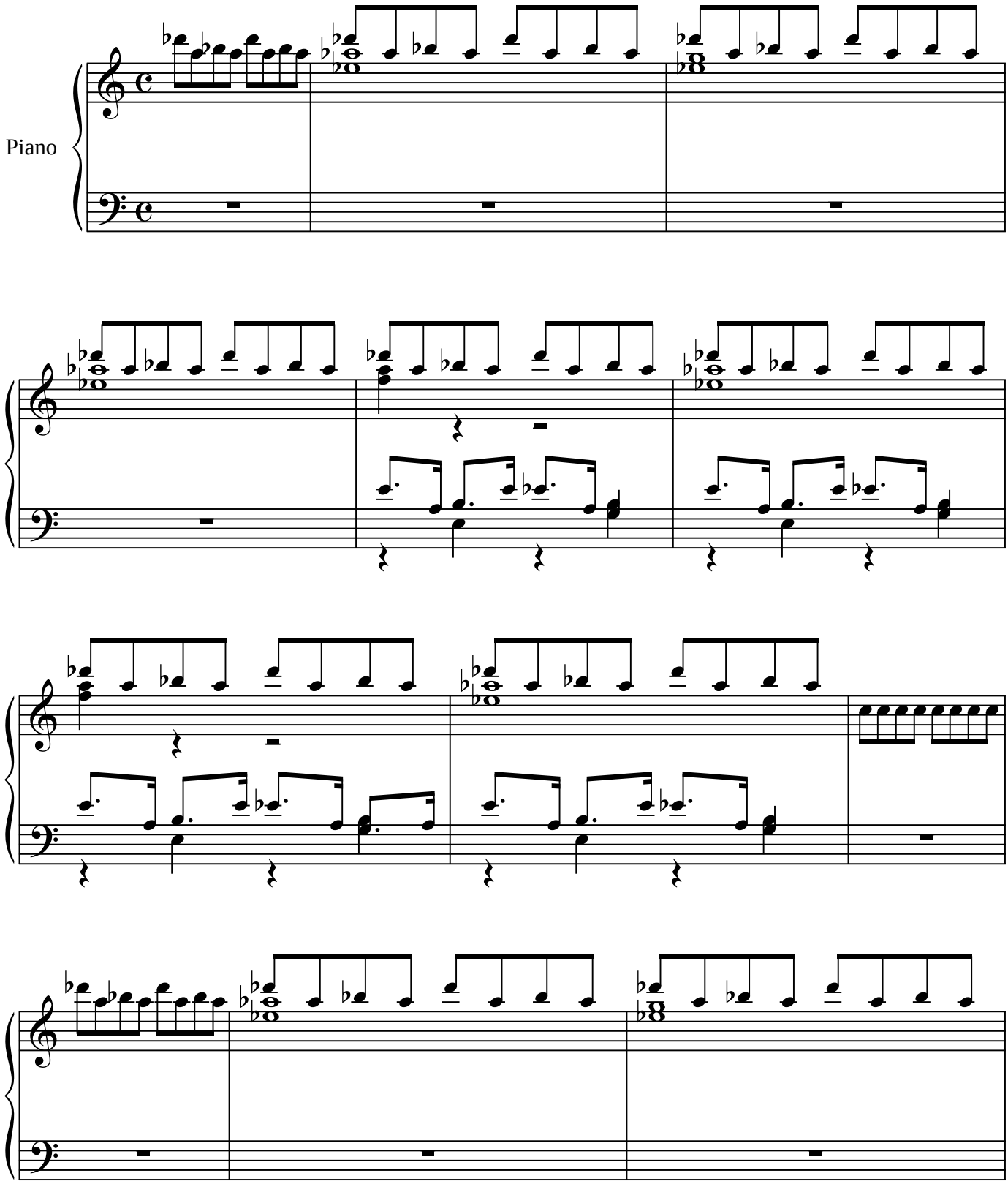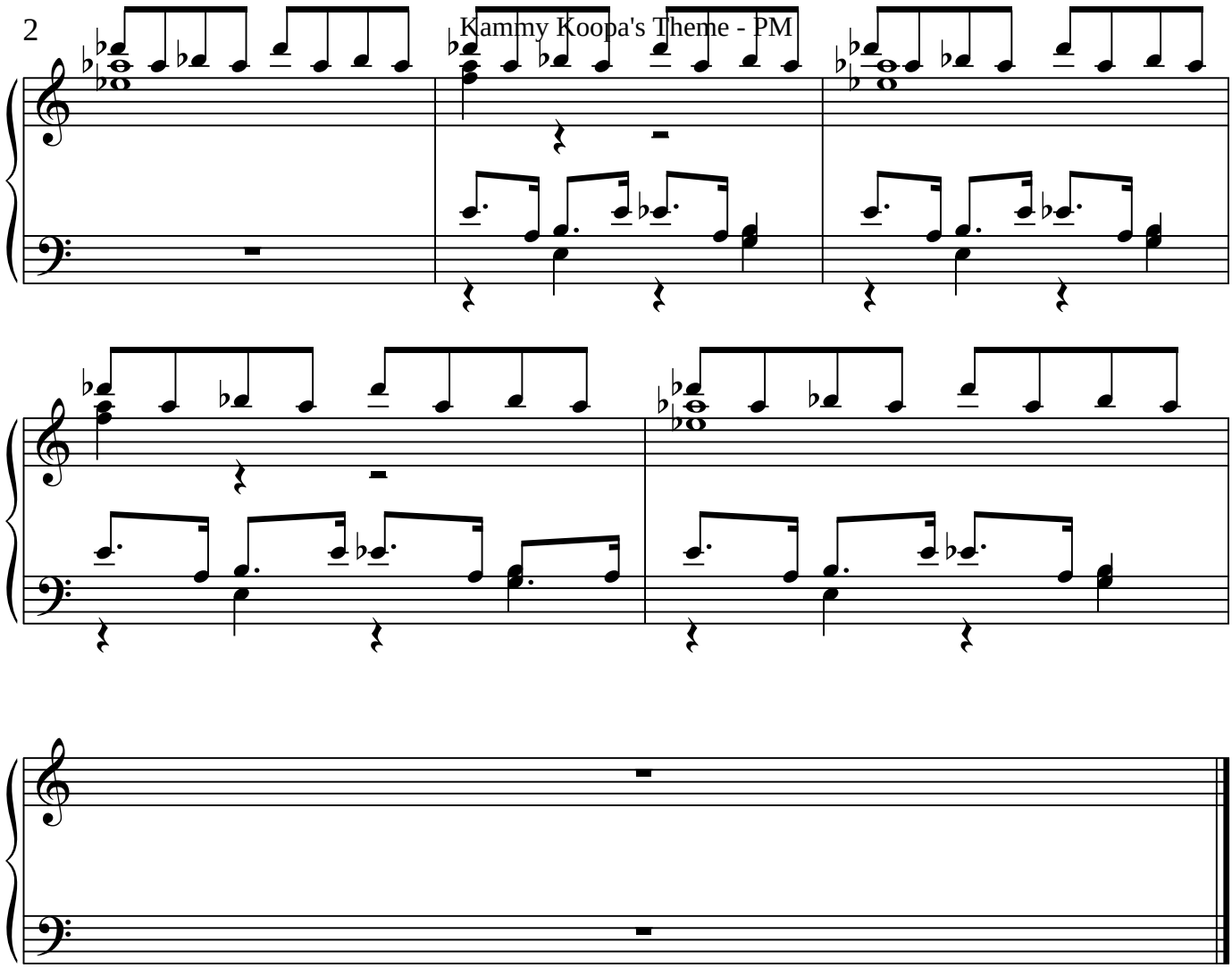
Composed by Yuka Tujiyoko
Arranged by Nintendude73