

"Dynablade Overworld/Map" from Kirby Superstar (Dynablade)

Arranged by: Frank D'Angelo

[Title]

2

19

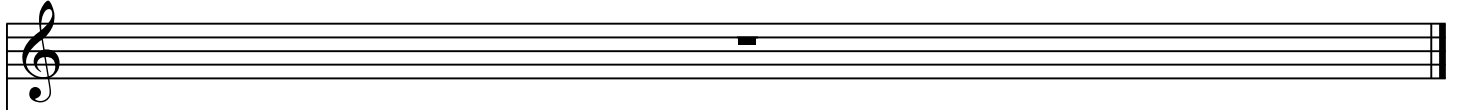

19

