

Private radio

Vanessa Carlton

maag

18

21

24

27

30

34

38

41

44

47

50

54

58

61

64

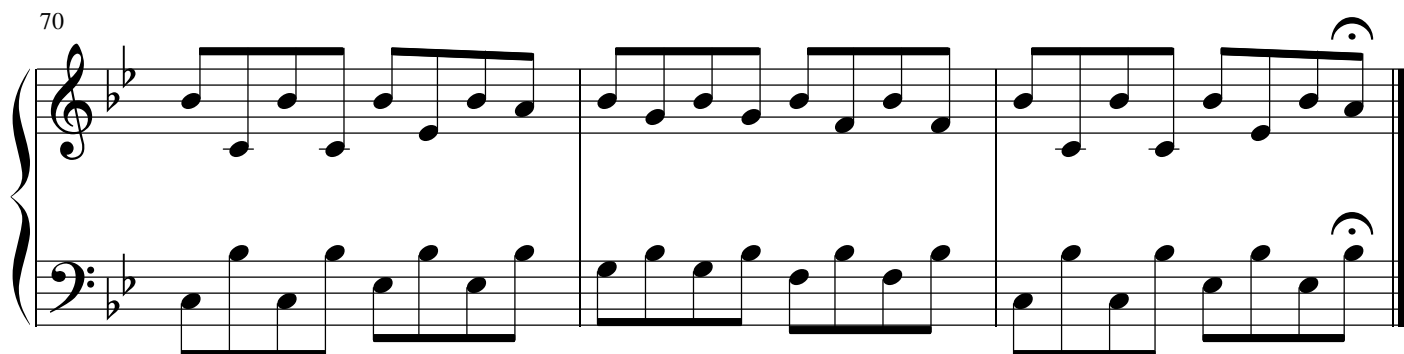
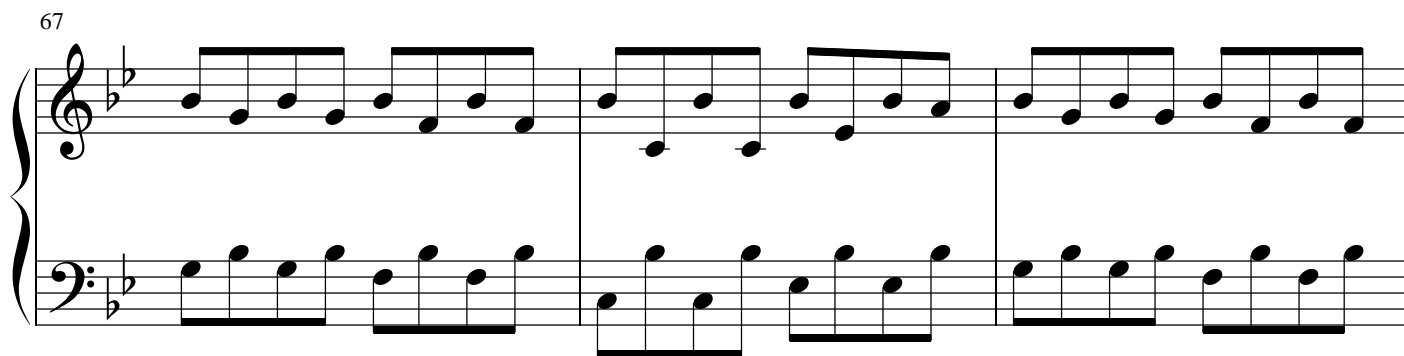

	Oh oh oh	And you can't deny me
	Oh oh oh	And you will oblige me
	Oh oh oh	It's my melody
Gotta get a little		
Gotta get a little		
	When the night comes	
All the world has gone to bed	And no one knows	
And I am drowning in it's silence	I can feel it	
But a solitude is in my head, from you, baby	I've got my private radio	
	Catch me, not care	
And if the silence was a song	Call me later	
Well, its rhythm grooves and it's a private radio	Morning's risin'	
And on this night I did belong		
In harmony	All the world has gone to bed	
	And there's a sound inside my head	
And you can't deny me	And in the dark inside my bed	
And you will oblige me	And the melody inside my head	
It's my melody		
	(When the night comes)	
When the night comes	There's a part of me no one will never know	
When no one knows	(And no one knows)	
I can feel it	And midnight comes and I know I'm on my own	
I've got my private radio	(I can feel it)	
	There's a part of me no one will ever see	
Find me out of my pillow	(I've got my private radio)	
'Cause I'm lyin' here, but I am ready good to go	There's a part of me no one will ever leave be	
And on a whim I leave this town	(My private radio)	
Or not, I'll stay and chase the sun now	My private radio	
	My private radio	