Alexander Scriabin

# Poème Satanique

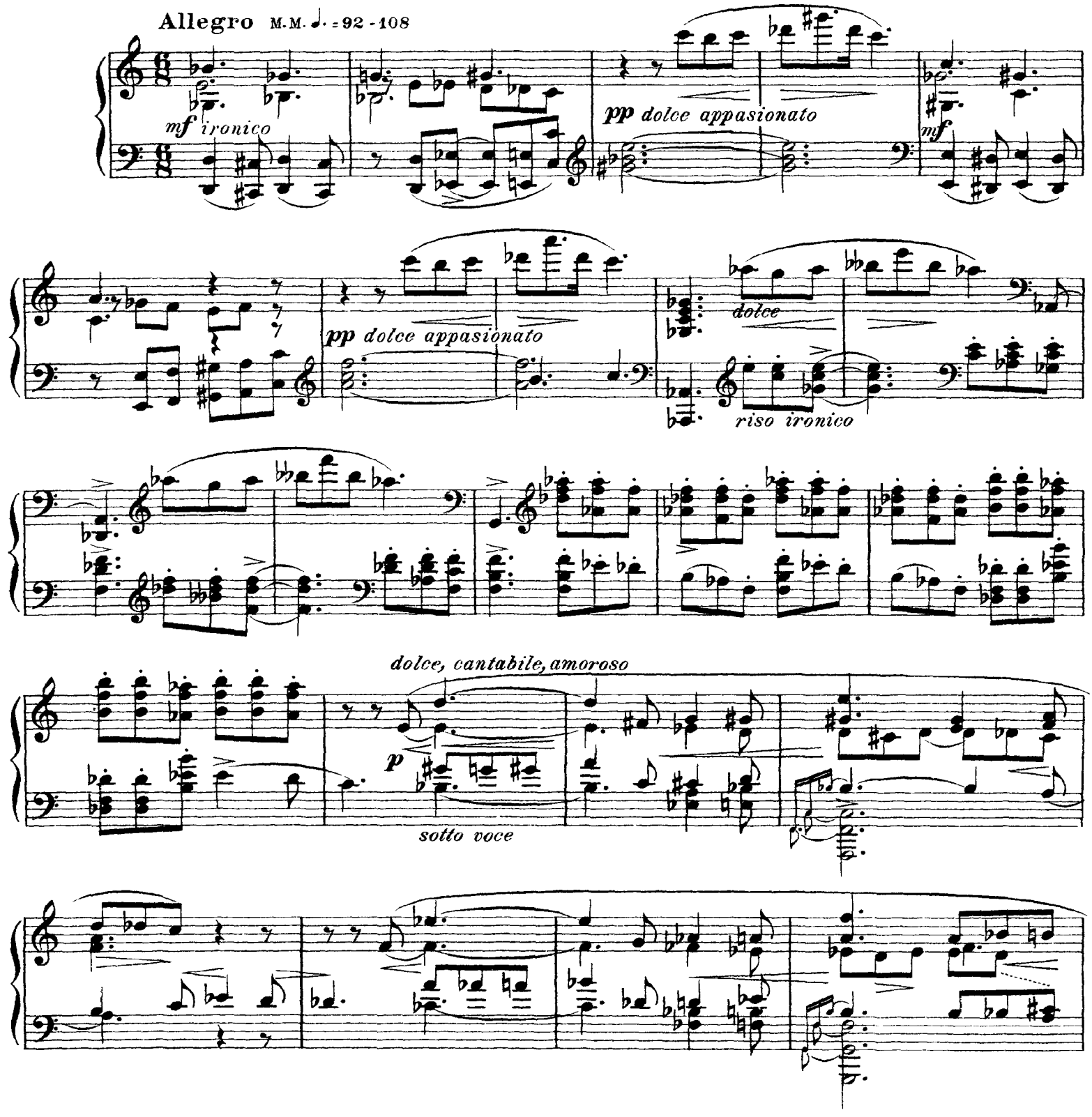

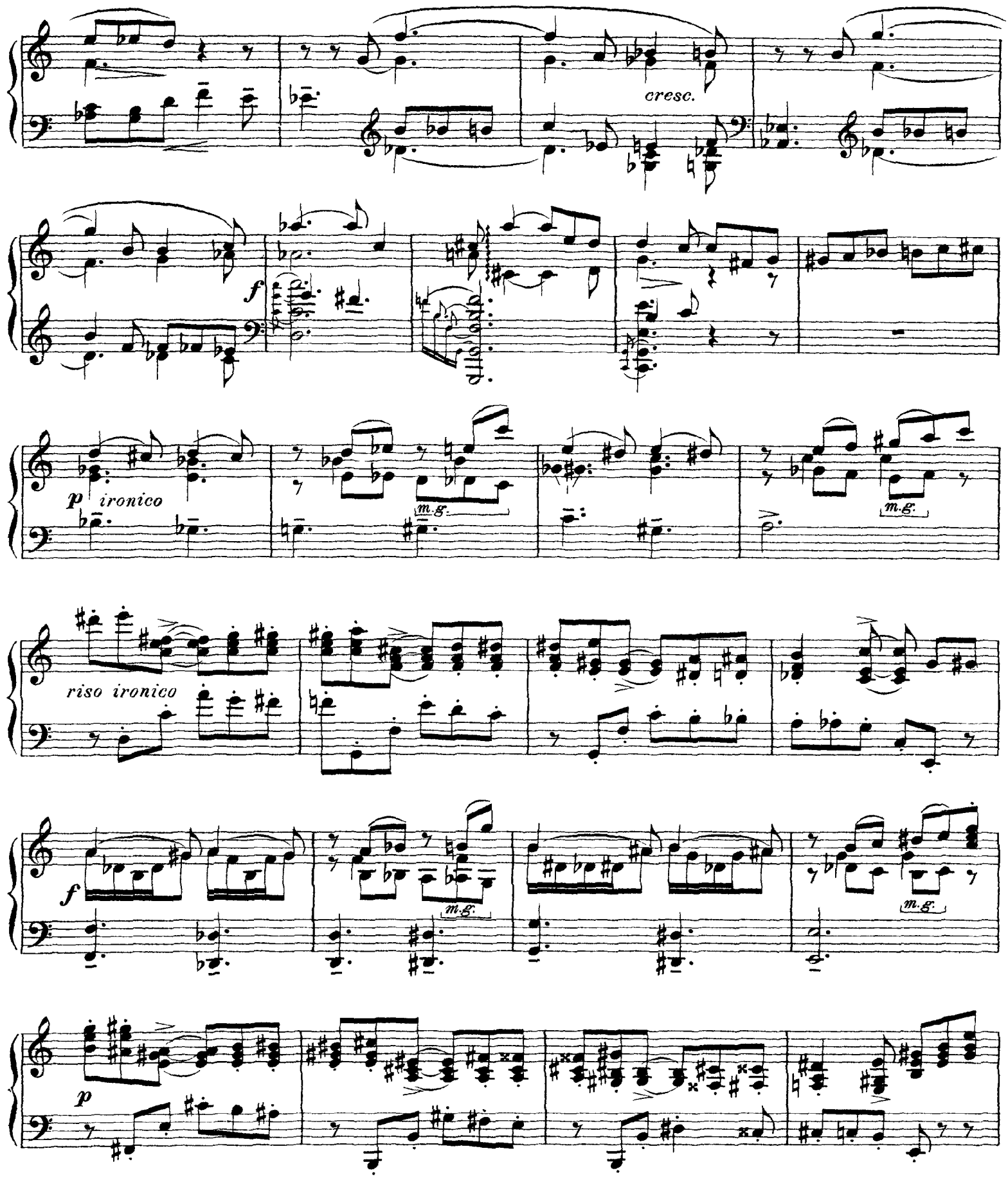
cresc.
f
p ironico
m.g.
m.g.
riso ironico
f
m.g.
m.g.
p

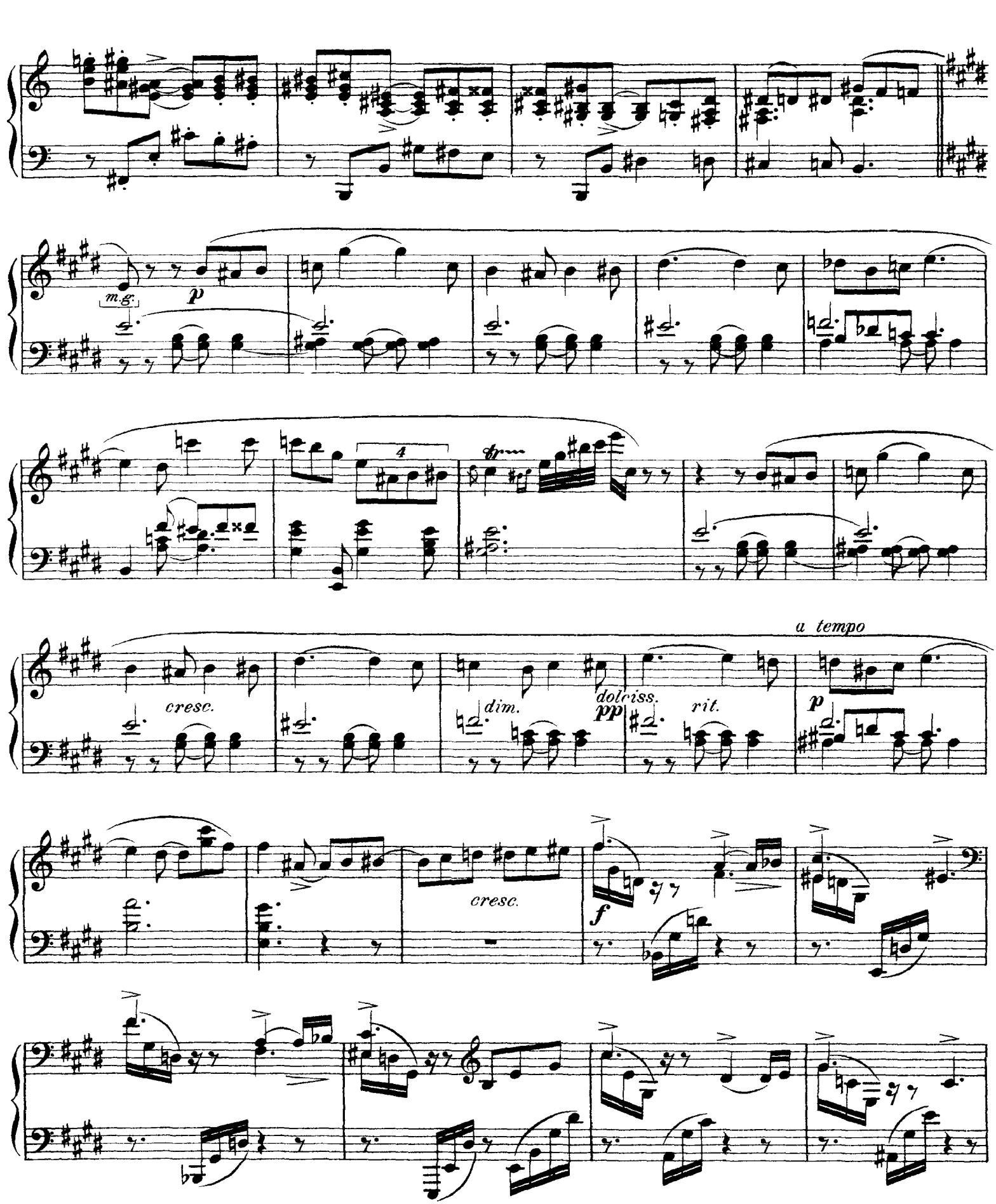
m.g.
p
4
fp
cresc.
dim.
dolciss.
pp
rit.
a tempo
p
cresc.
f

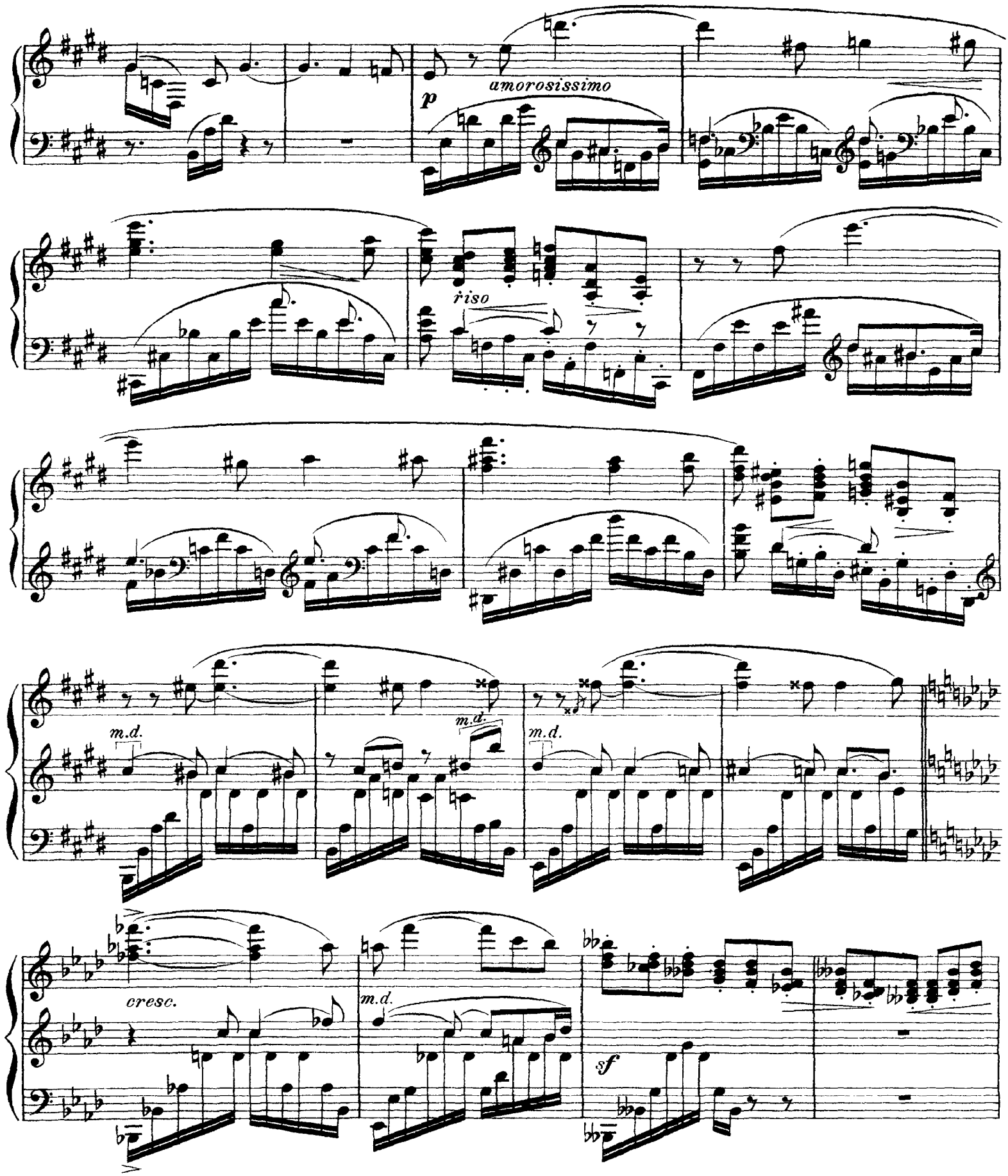
amorosissimo
p
riso
m.d.
m.d.
m.d.
cresc.
m.d.
sf

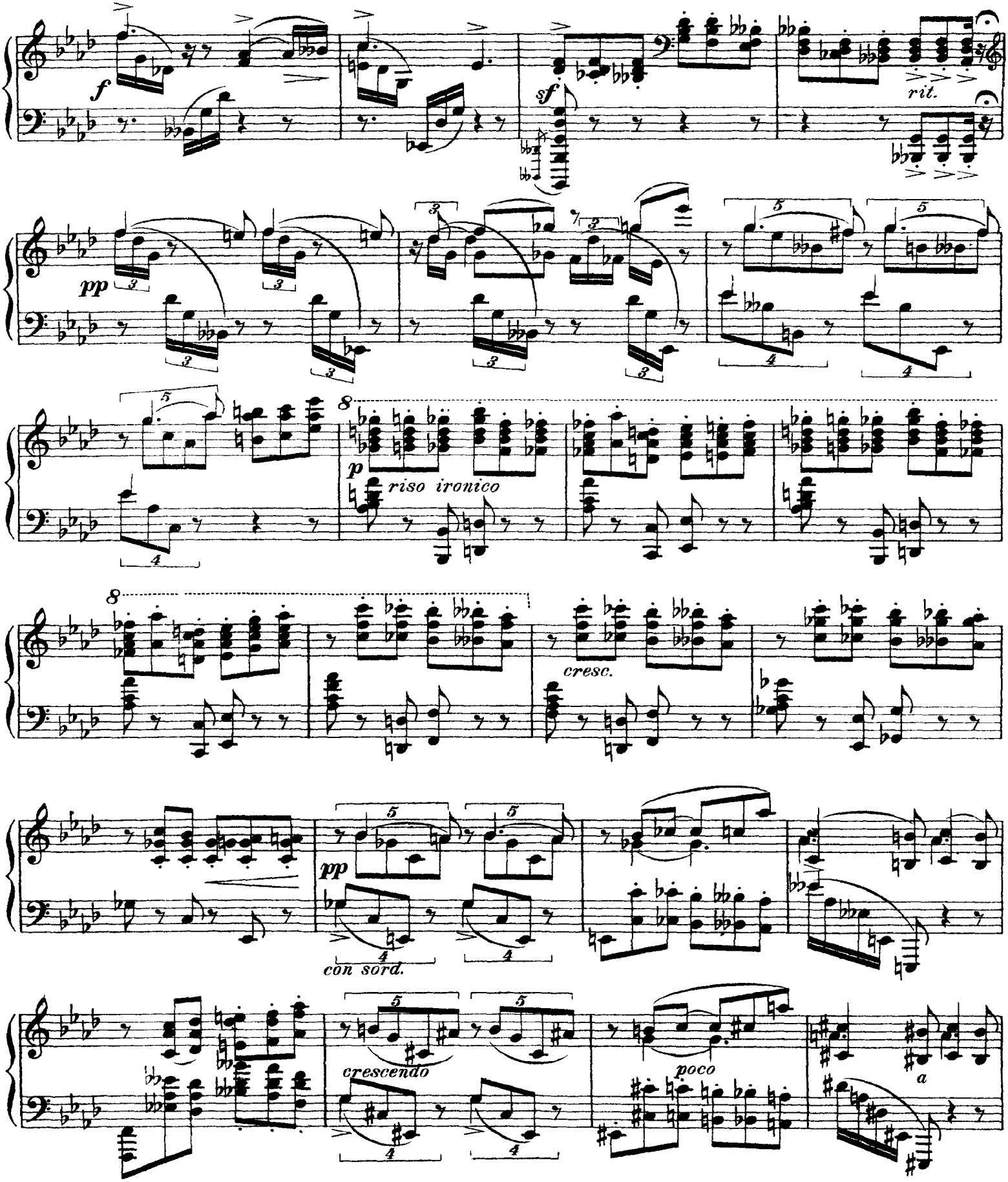
f
sf
rit.
pp
p
riso ironico
cresc.
pp
con sord.
crescendo
poco
a

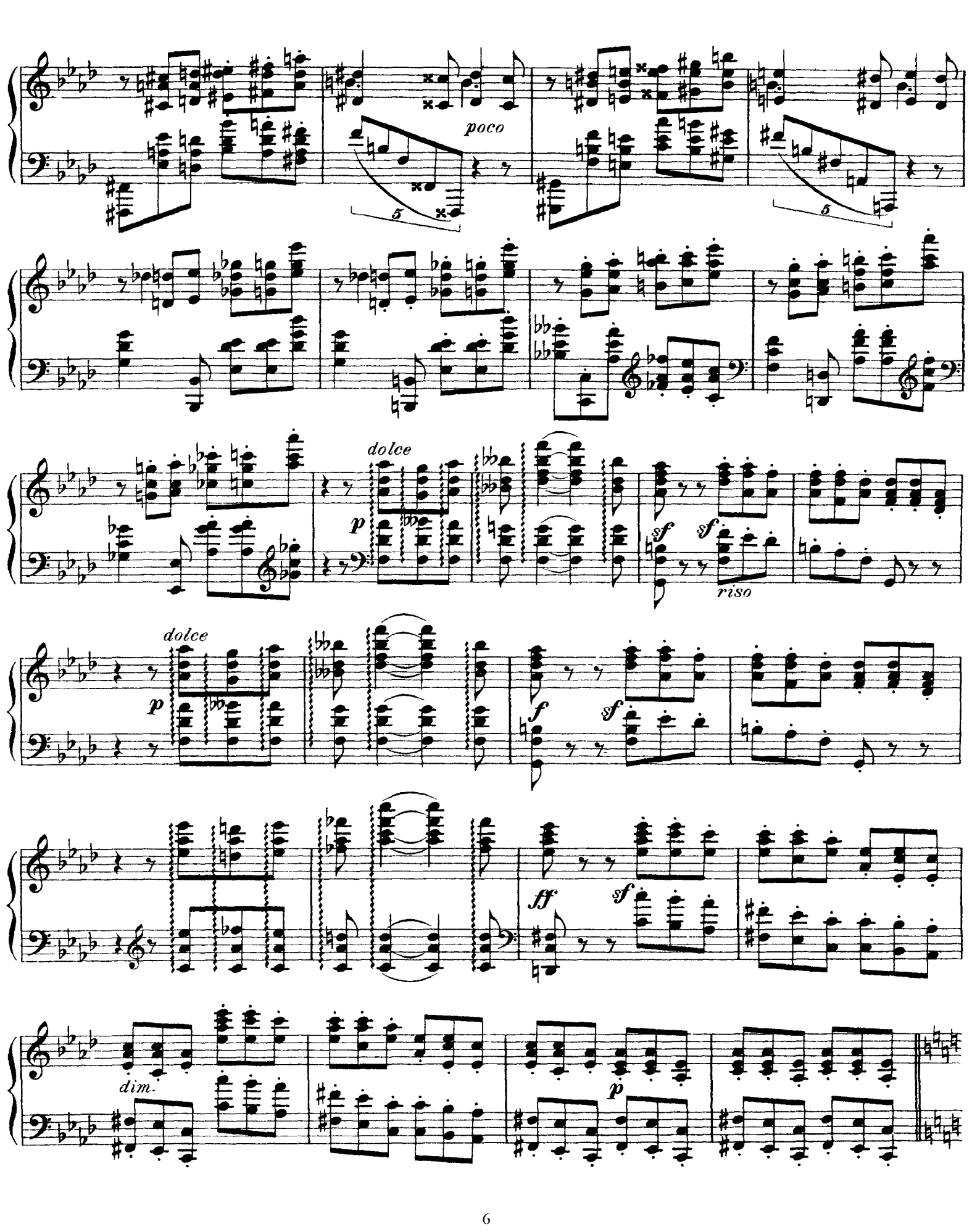
poco
5
5
dolce
p
sf
sf
riso
dolce
p
f
sf
ff
sf
dim.
p

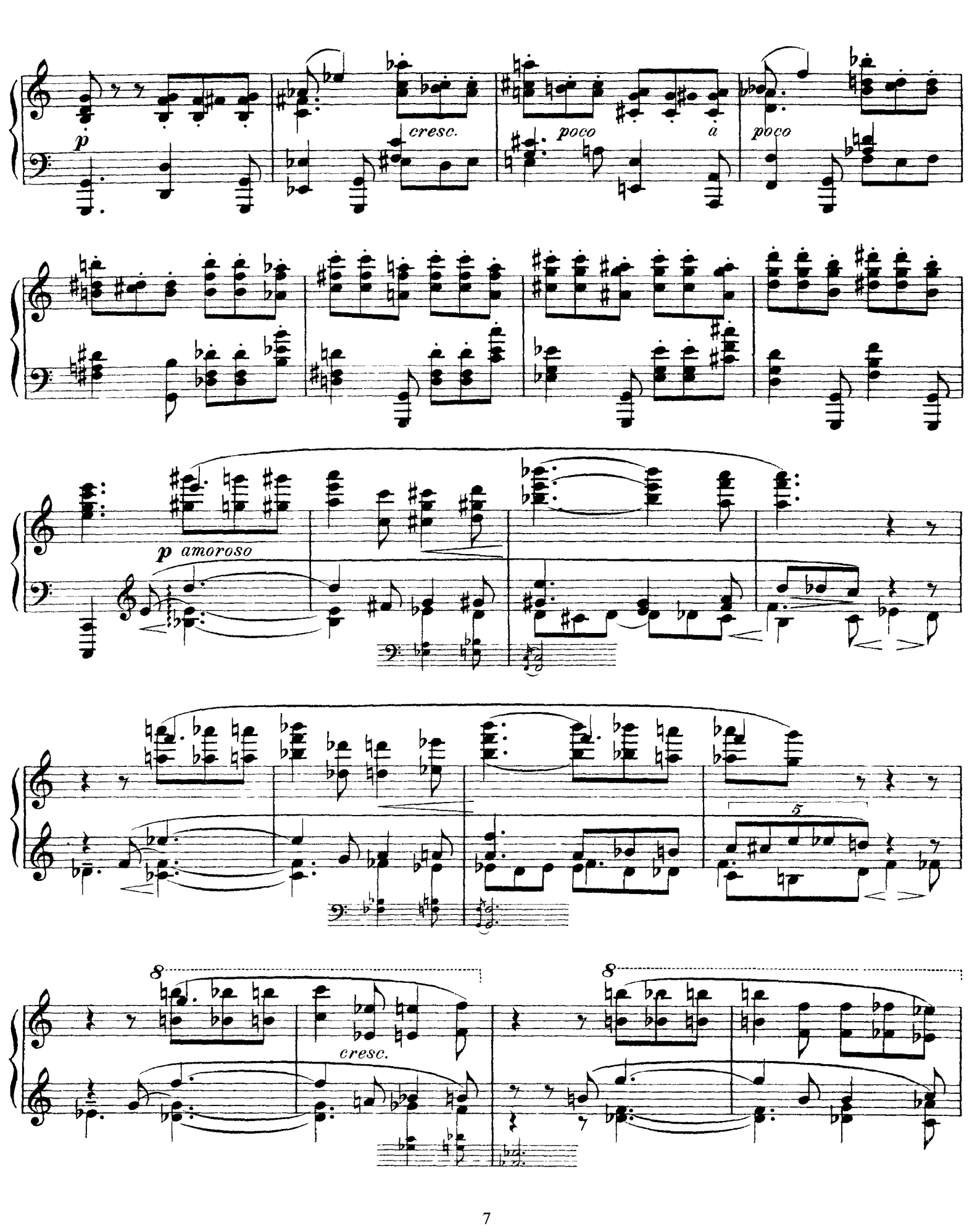
p
cresc.
poco
a
poco
p amoroso
5
8
cresc.
8

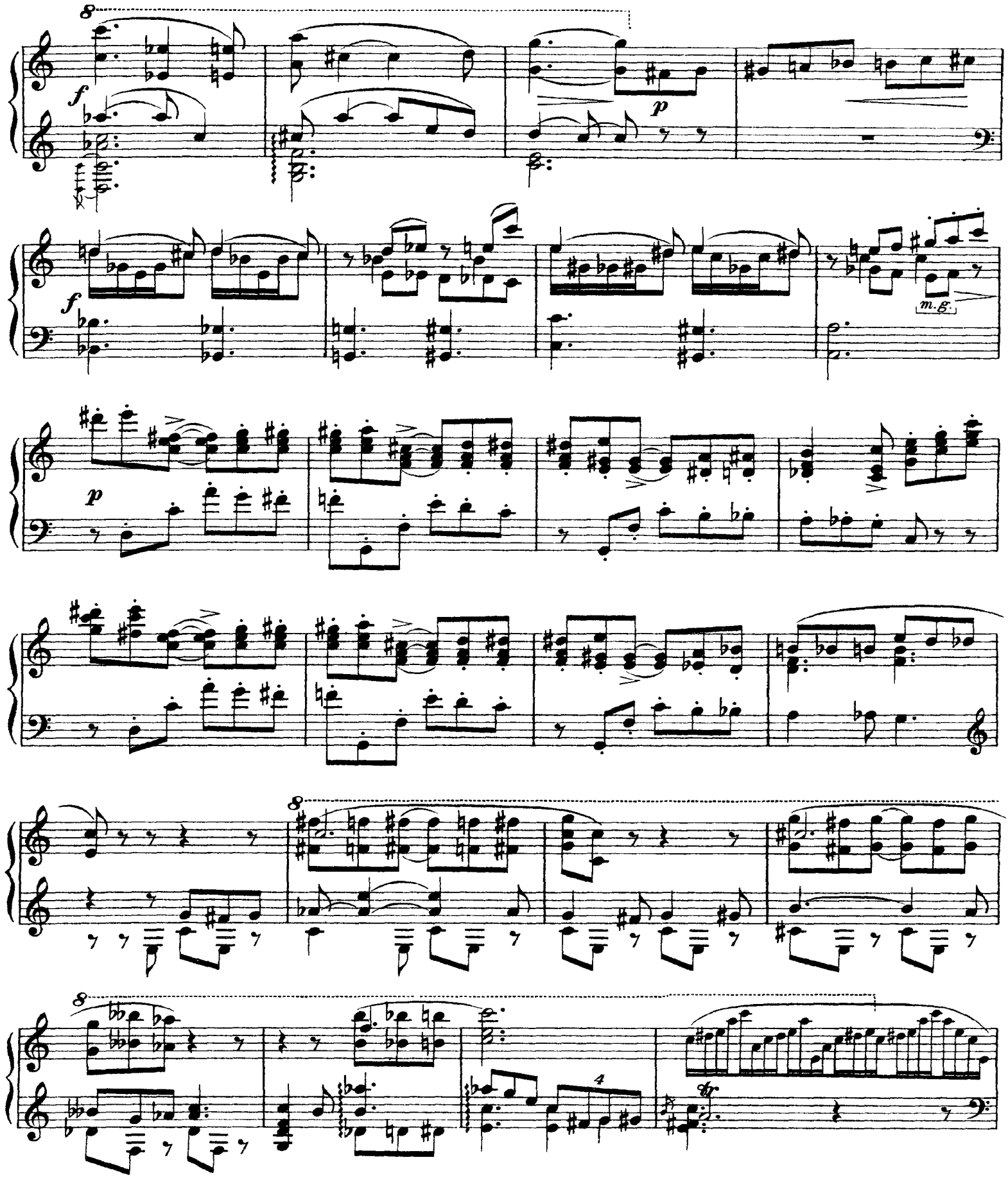
8
f
p
f
m.g.
p
8
8
4
tr

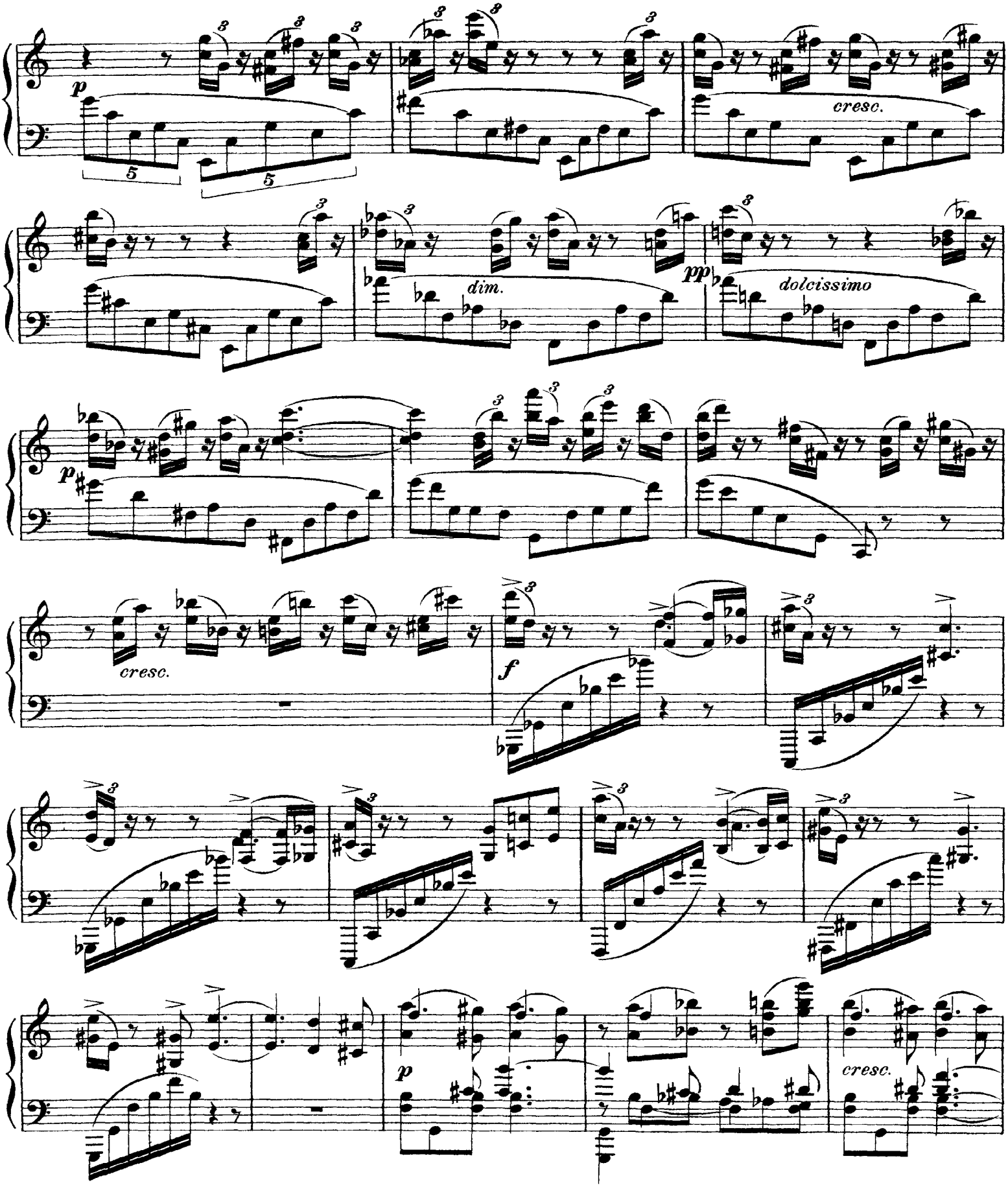
p
cresc.
dim.
pp
dolcissimo
p
cresc.
f
p
cresc.

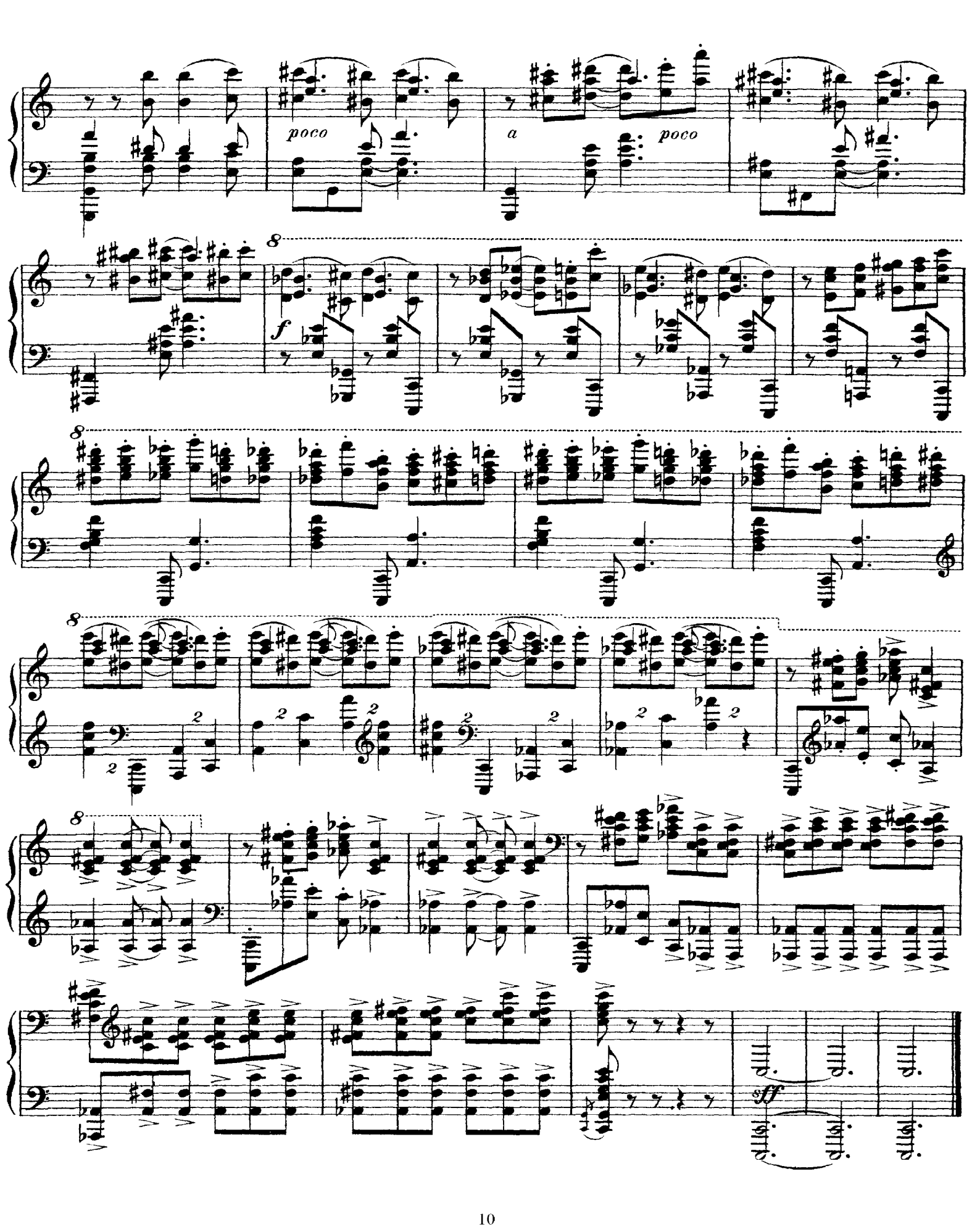
poco
a
poco
f
sff