Grand Sonata No. 2

Op. 22

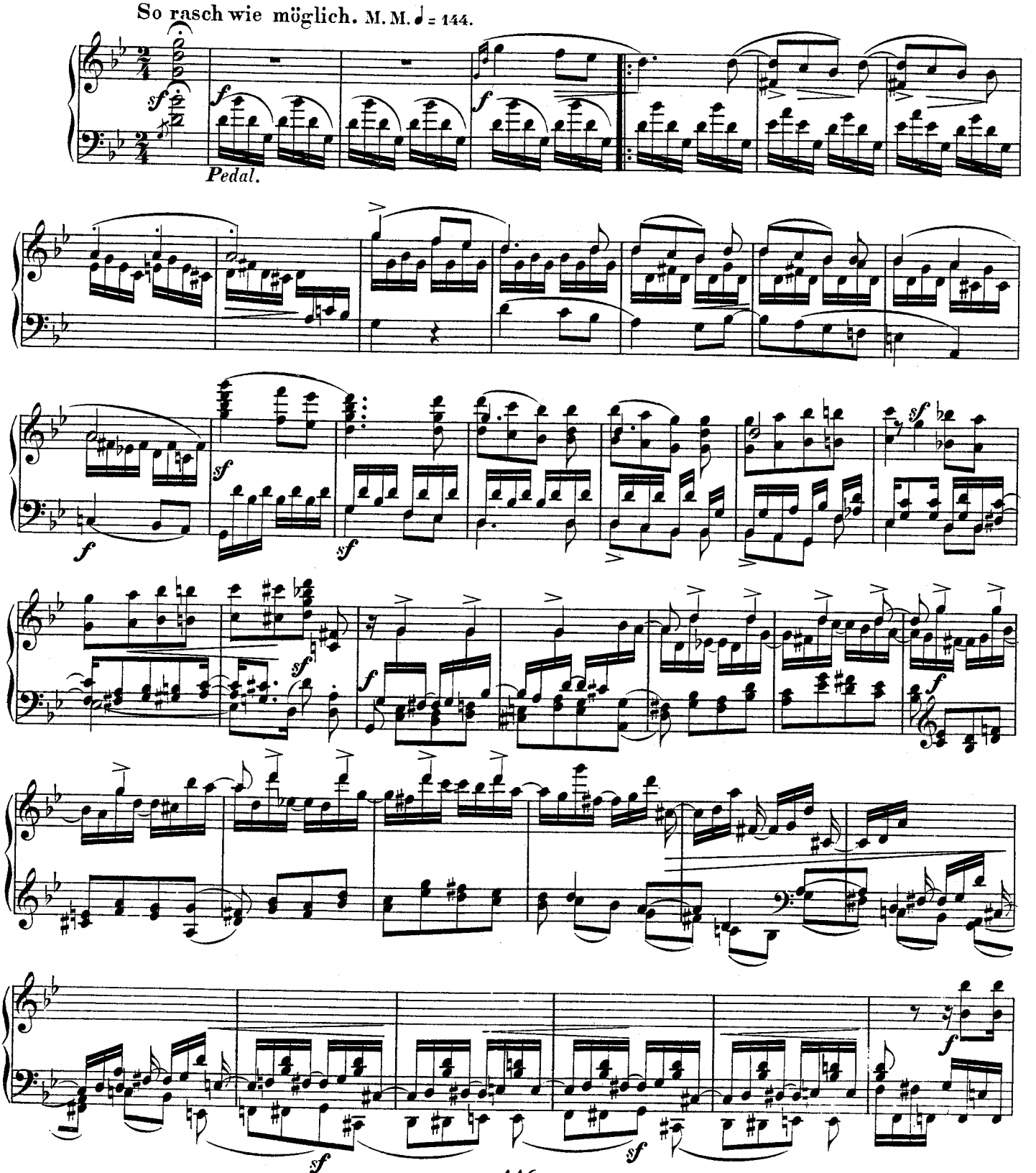

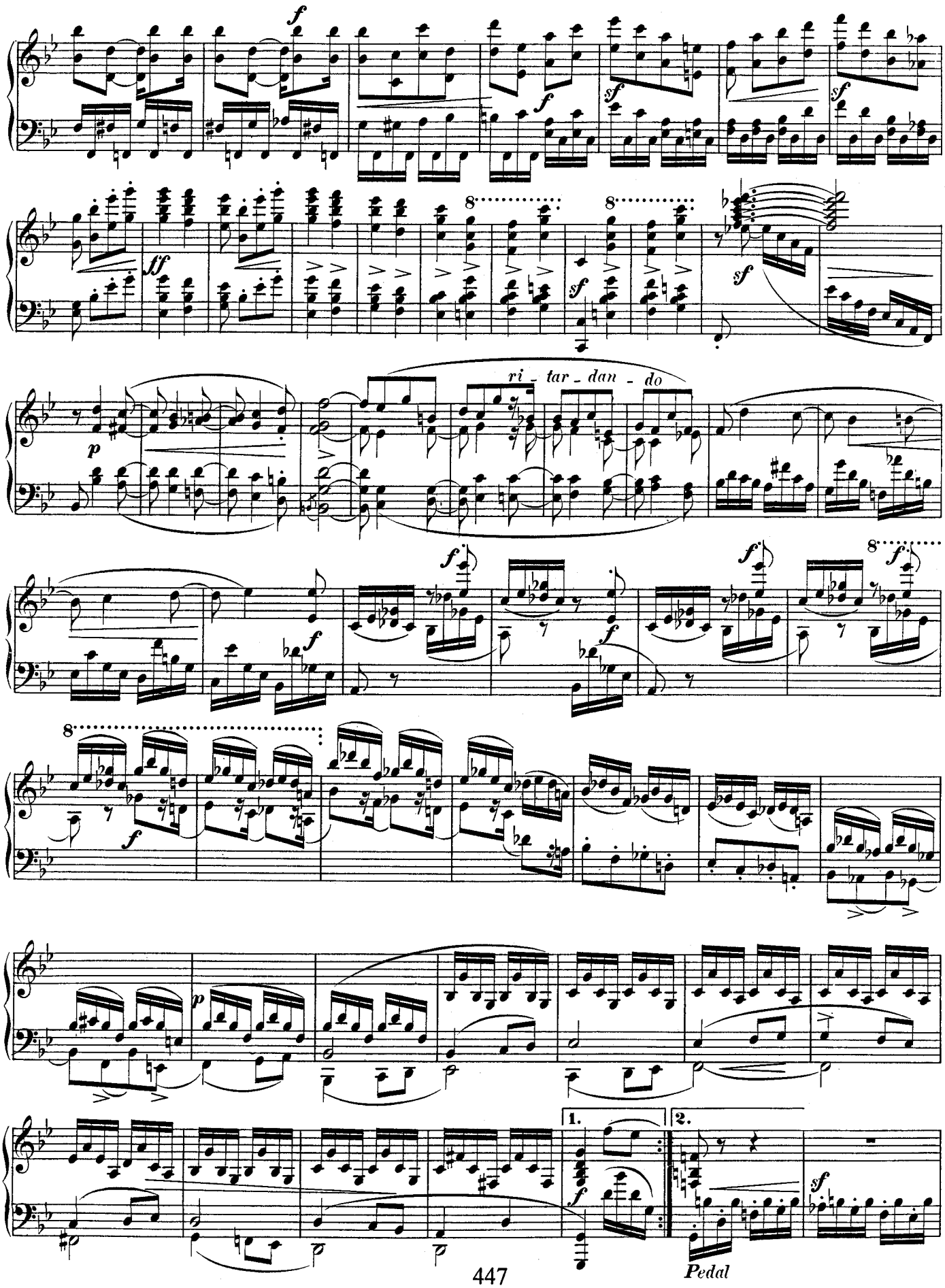
ri - tar - dan - do
1.
2.
Pedal

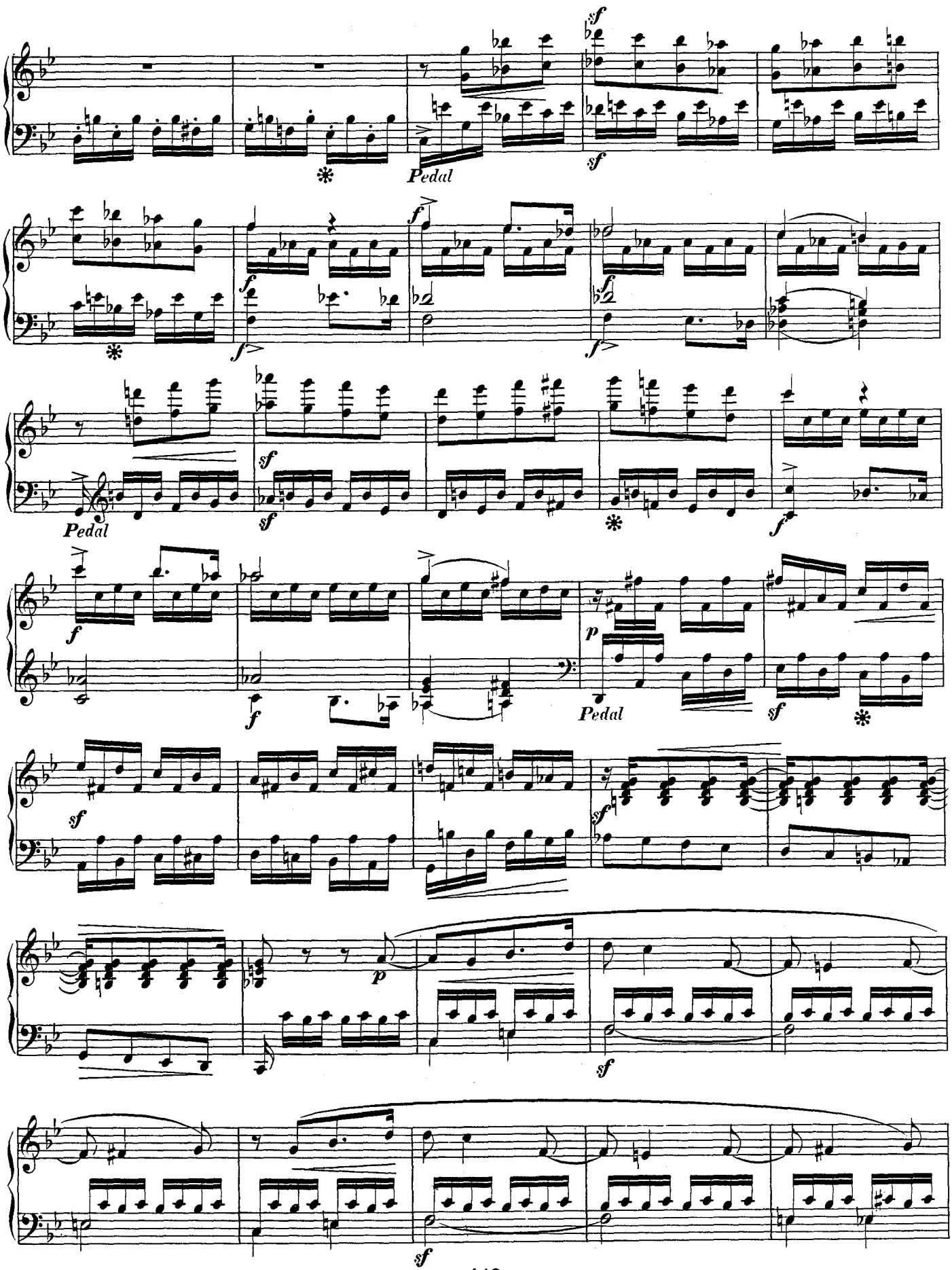
Pedal
Pedal
Pedal

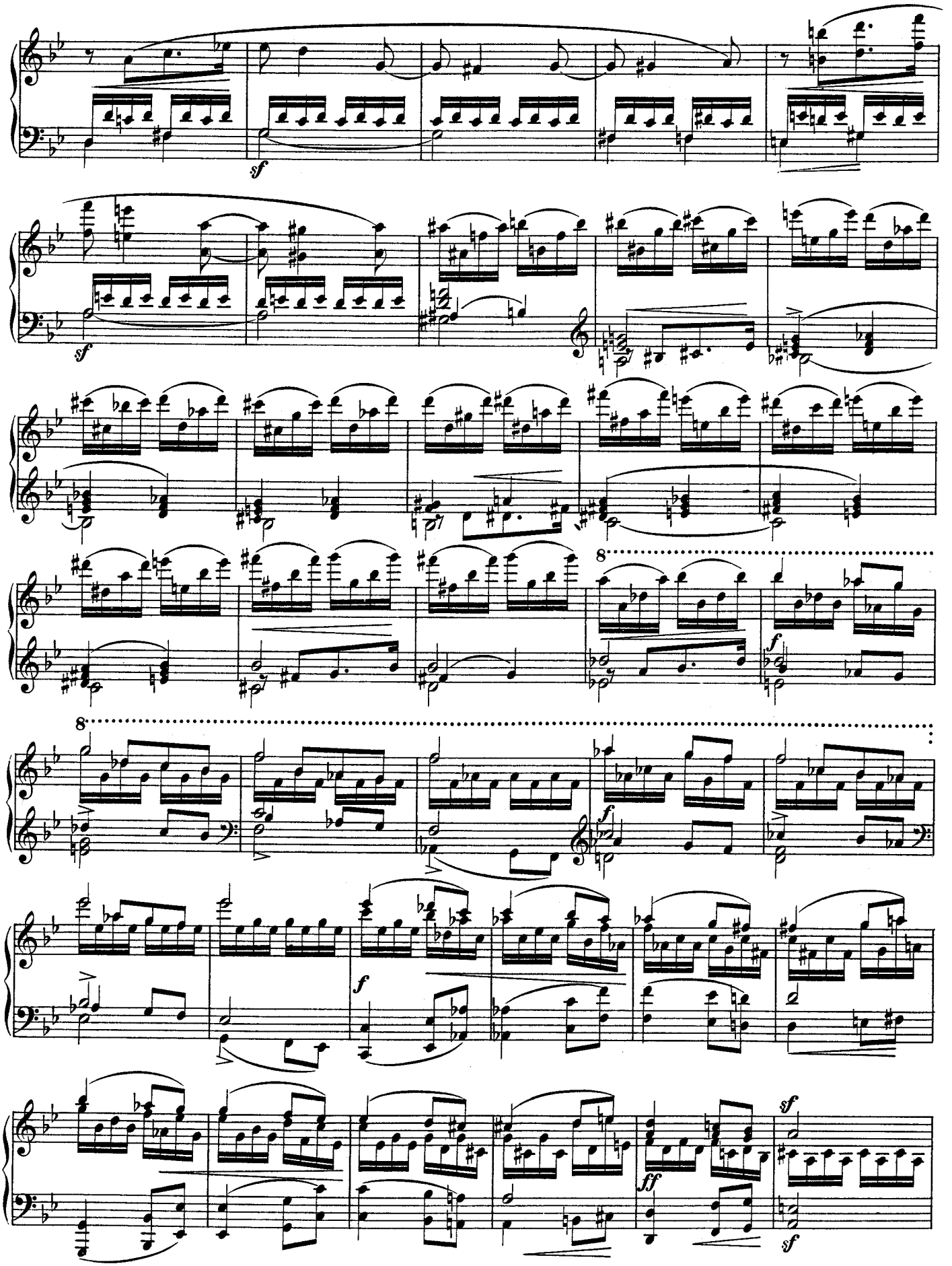
sf
sf
8
f
8
f
f
ff
sf
sf

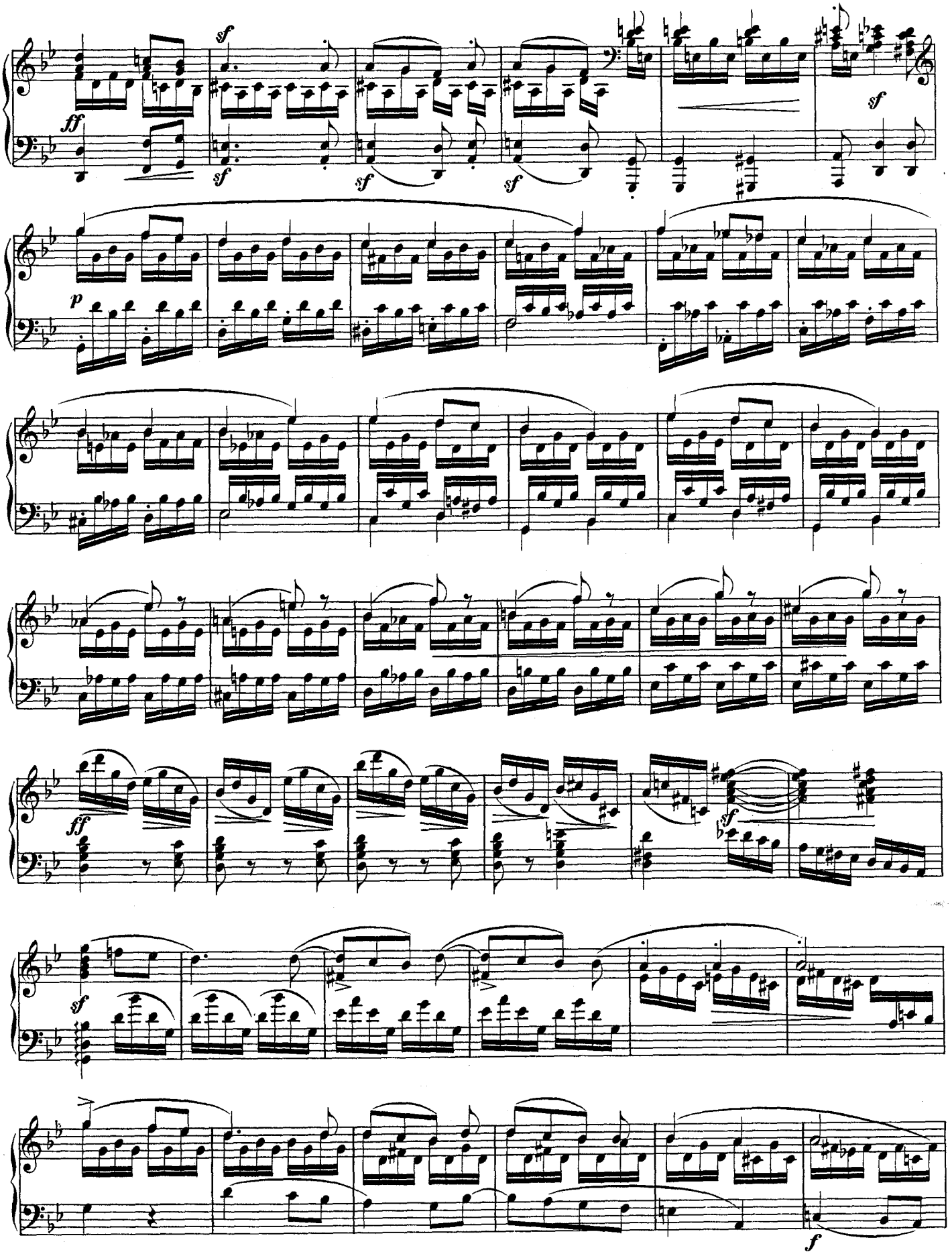
sf
ff
sf
sf
sf
sf
p
ff
sf
sf
f

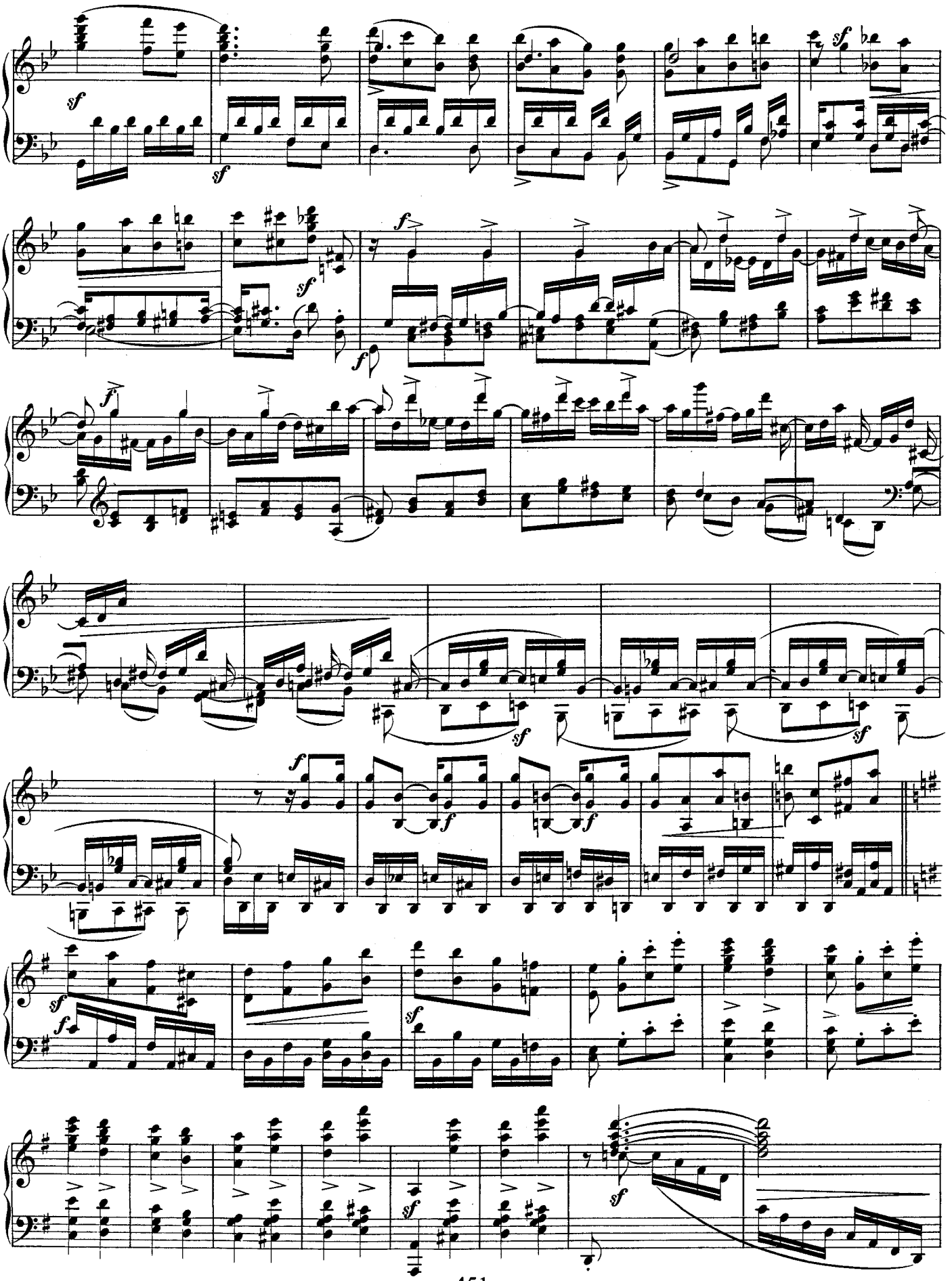

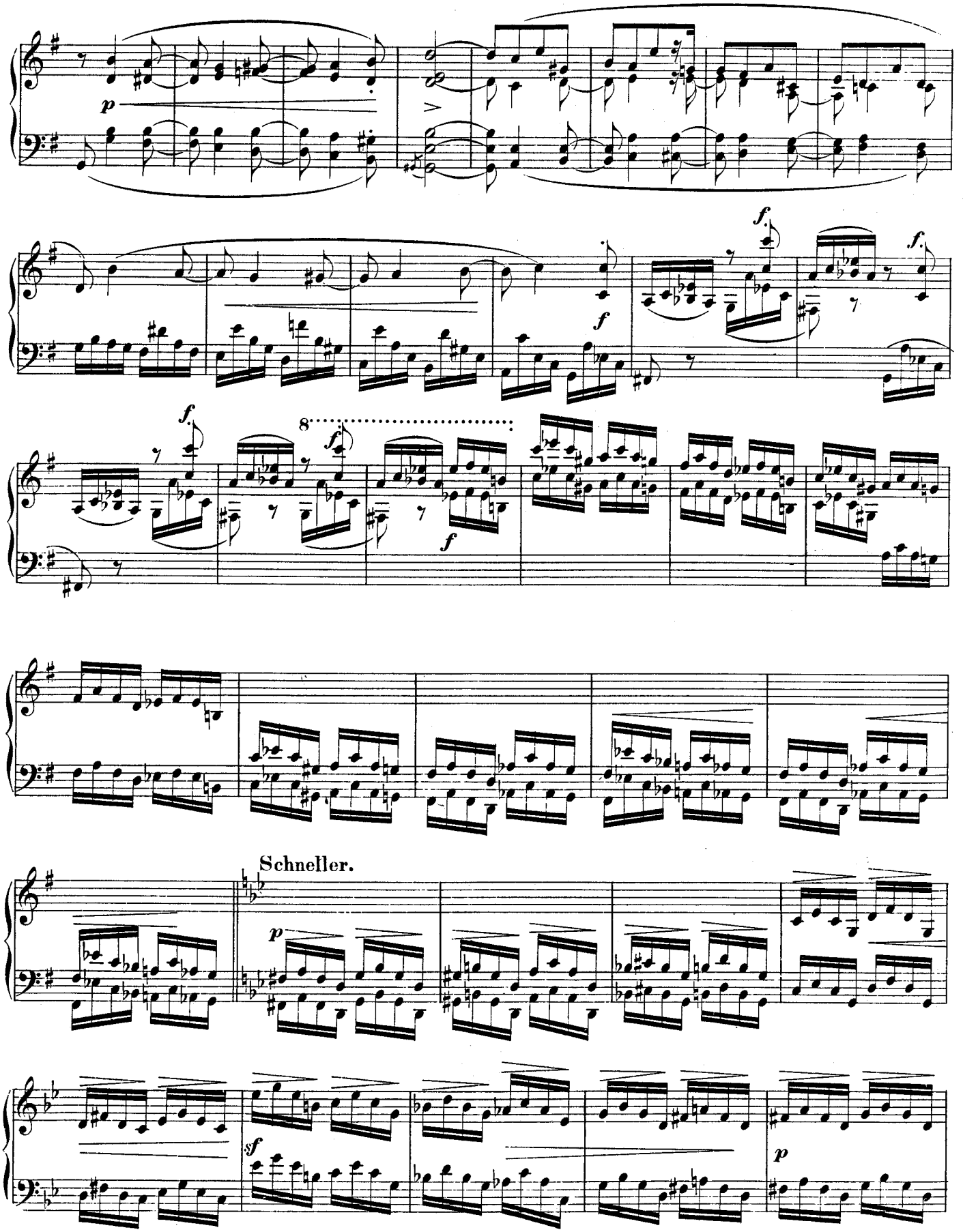
p
f
f
f
f
f
8
Schneller.
p
sf
p

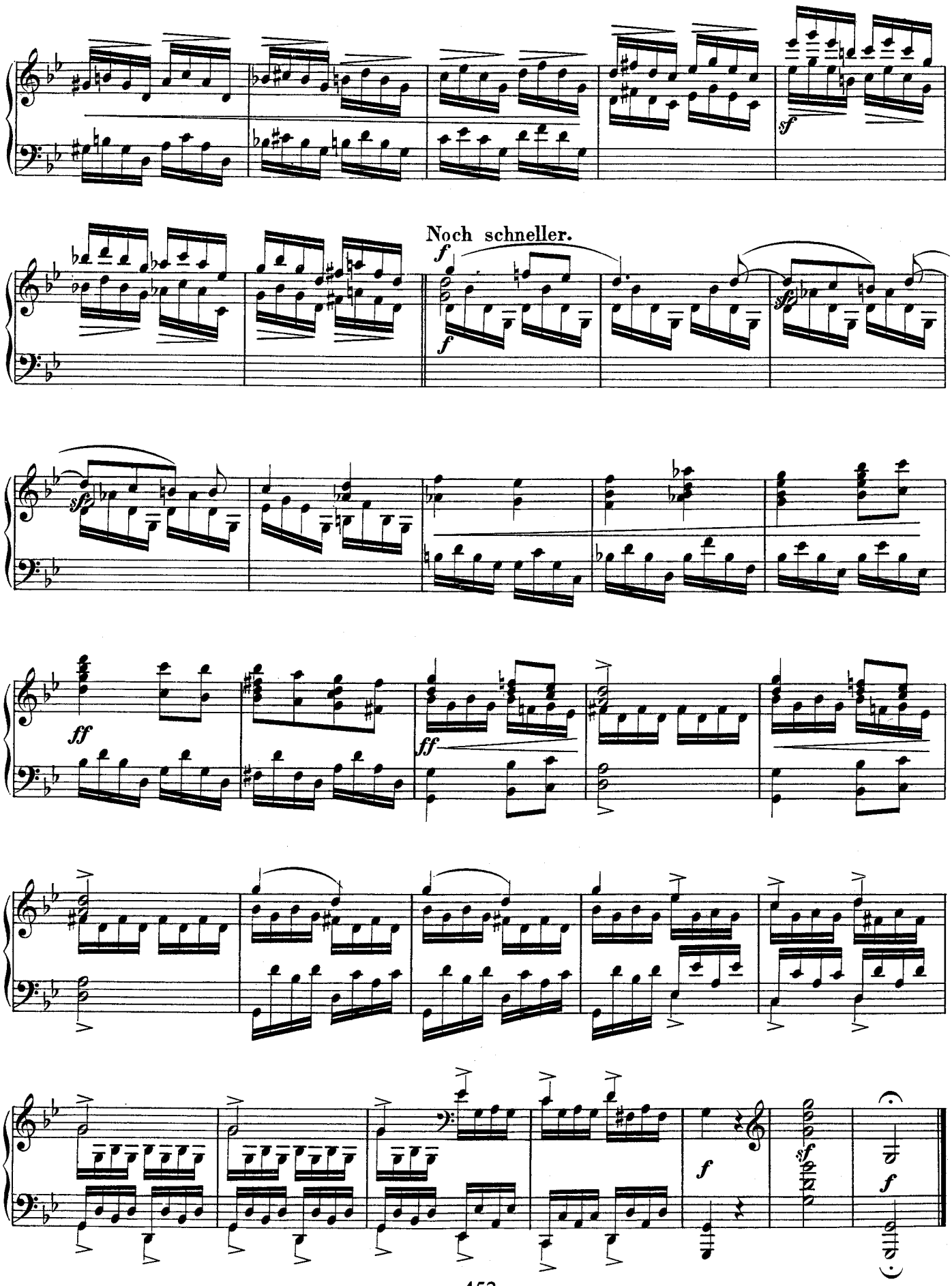
Noch schneller.

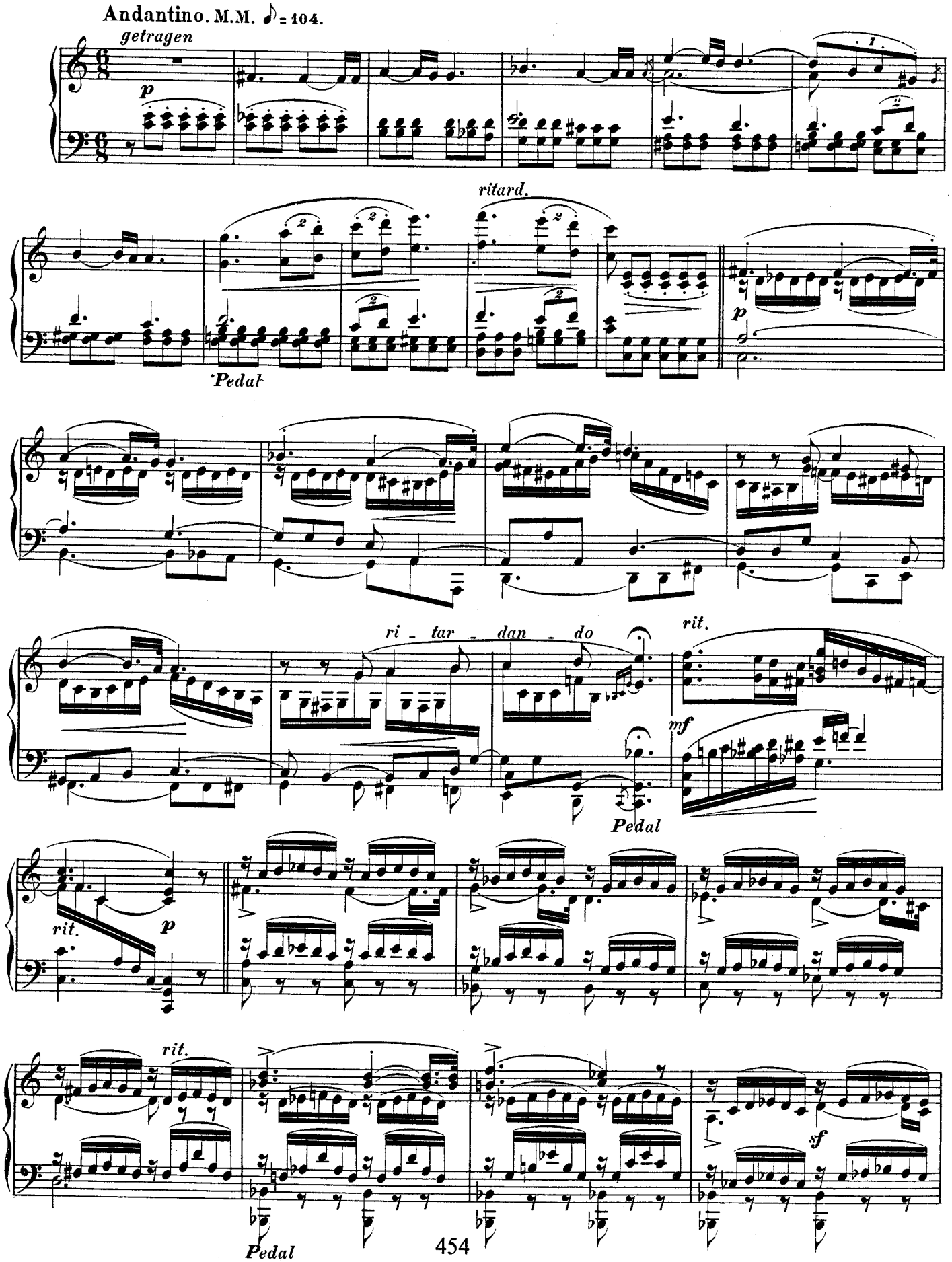
Andantino. M.M. ♪ = 104.
getragen
p
ritard.
Pedal
p
ri - tar - dan - do
rit.
mf
Pedal
rit.
p
rit.
sf
Pedal

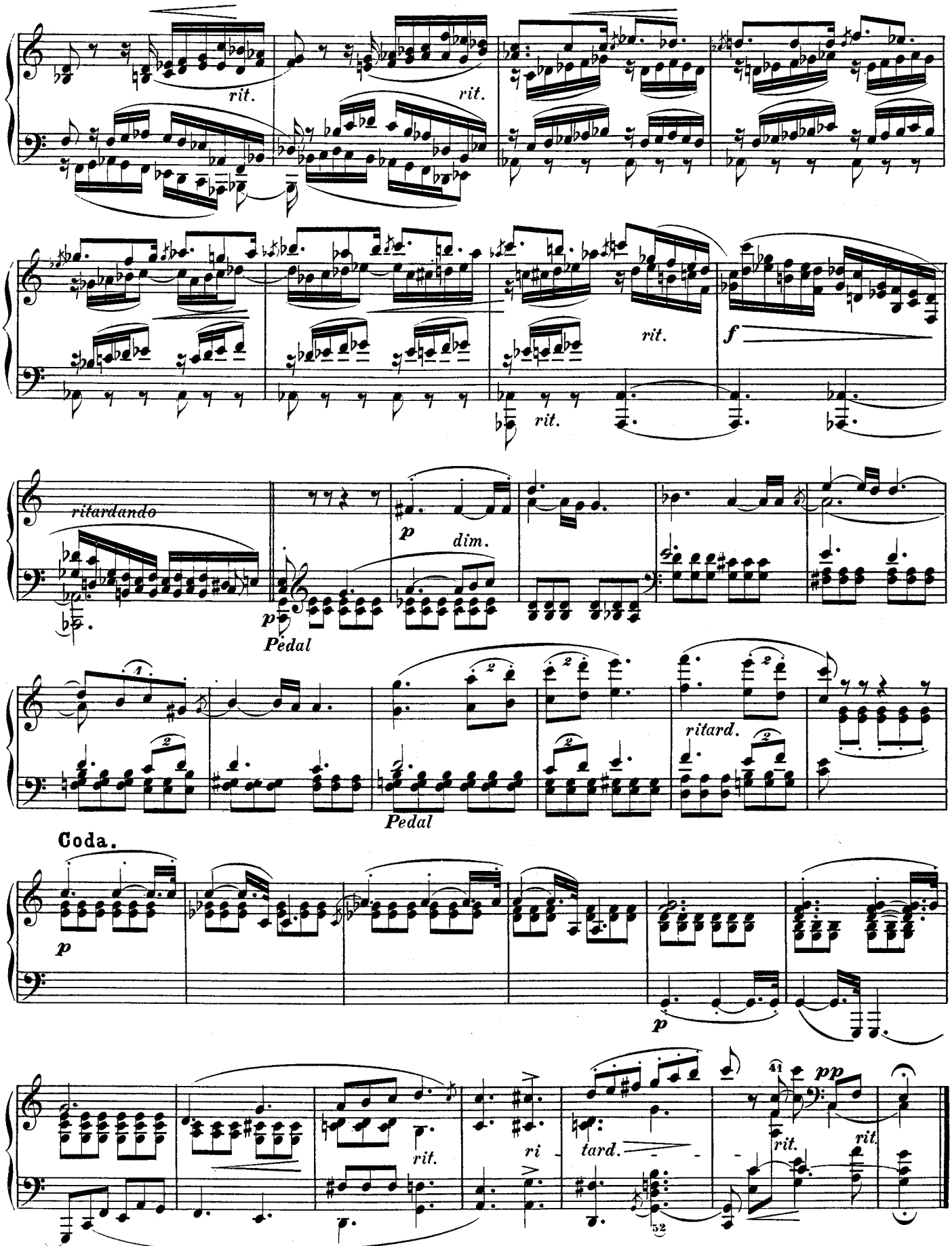
rit.
rit.
rit.
rit.
f
ritardando
p
dim.
p
Pedal
ritard.
Pedal
Coda.
p
p
rit.
ri
tard.
41
pp
rit.
rit.
52

SCHERZO.

Sehr rasch und markirt. M.M. ♩ = 138.

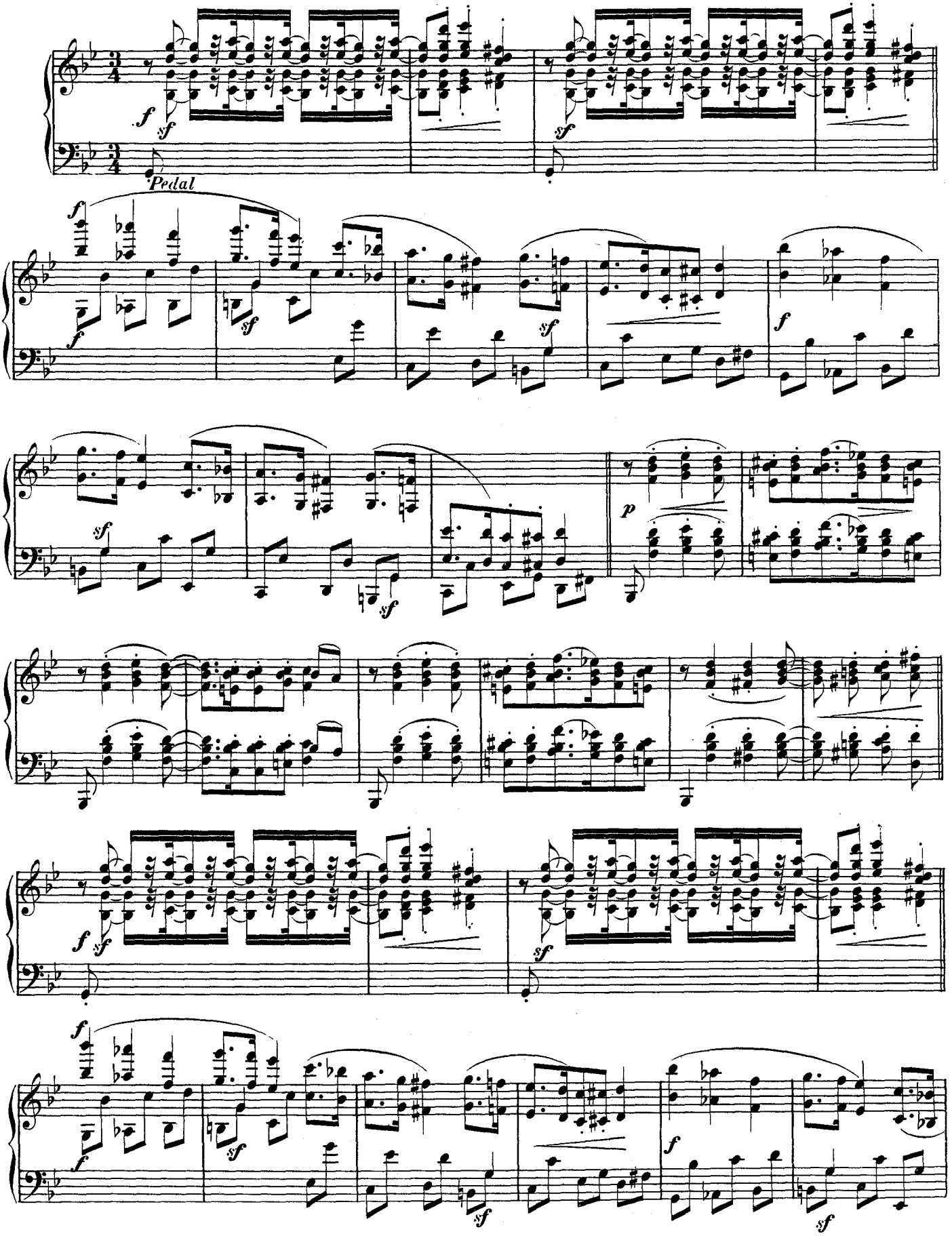

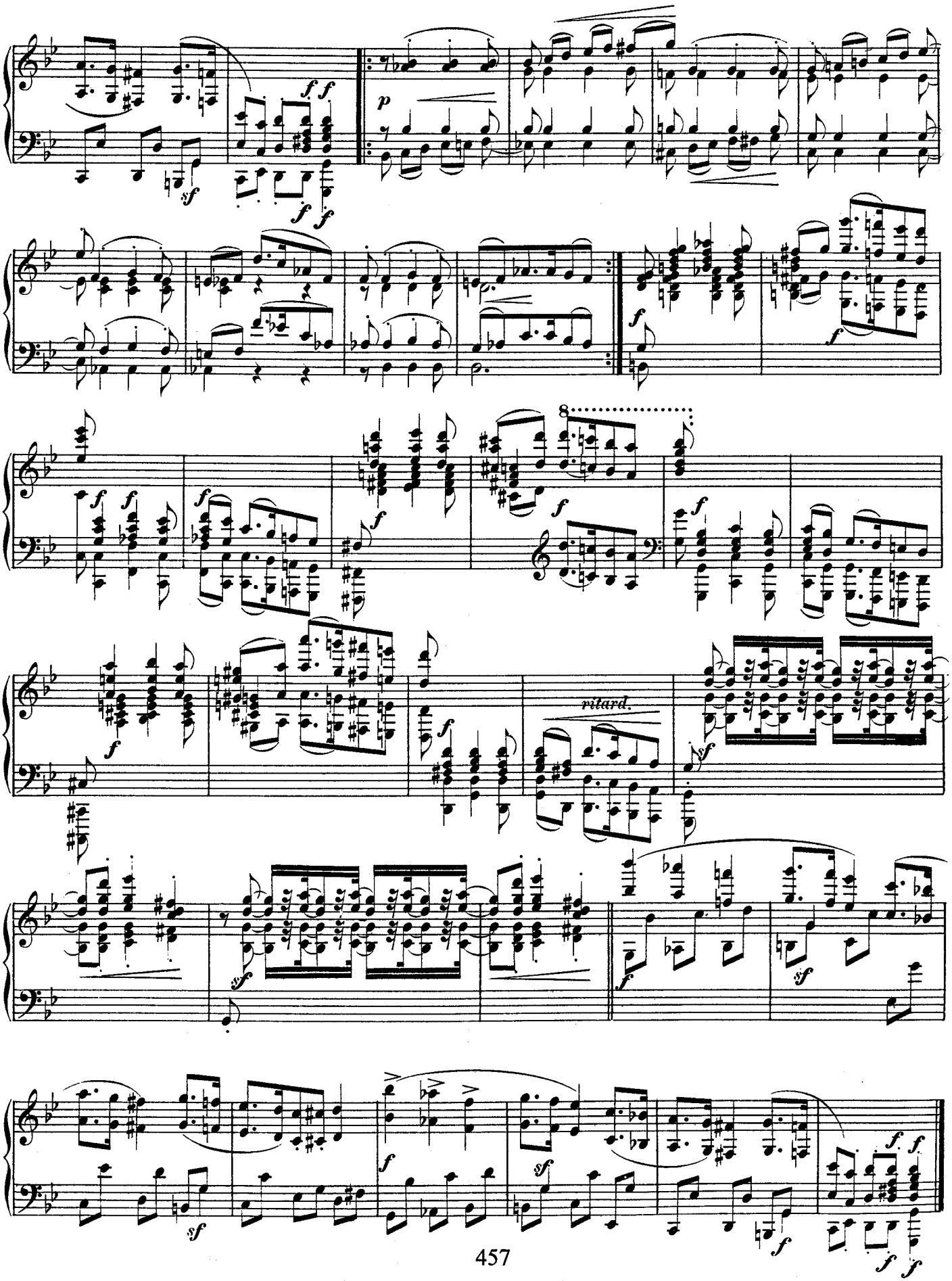
ritard.

RONDO.

Presto. M.M. ♩ = 160.

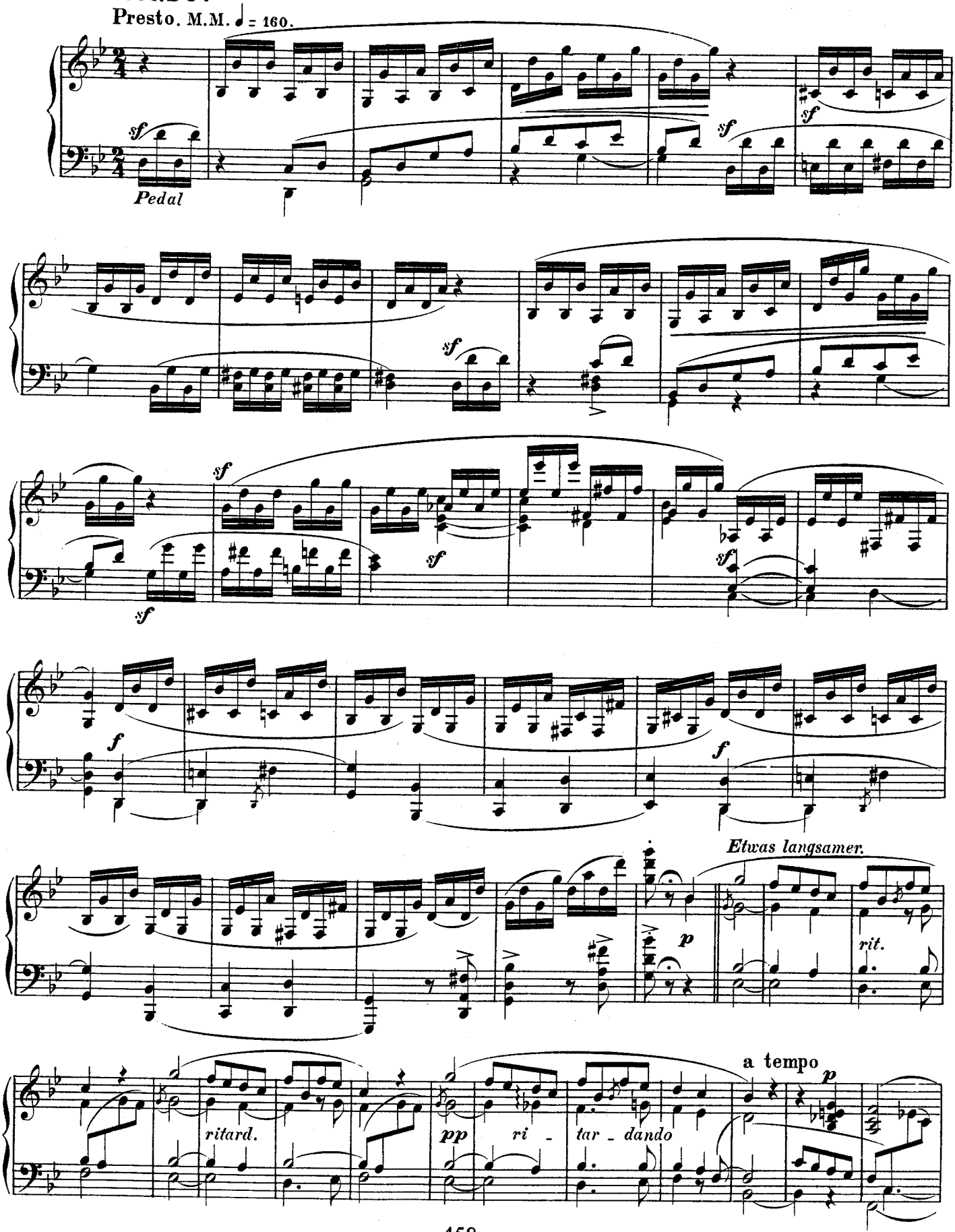

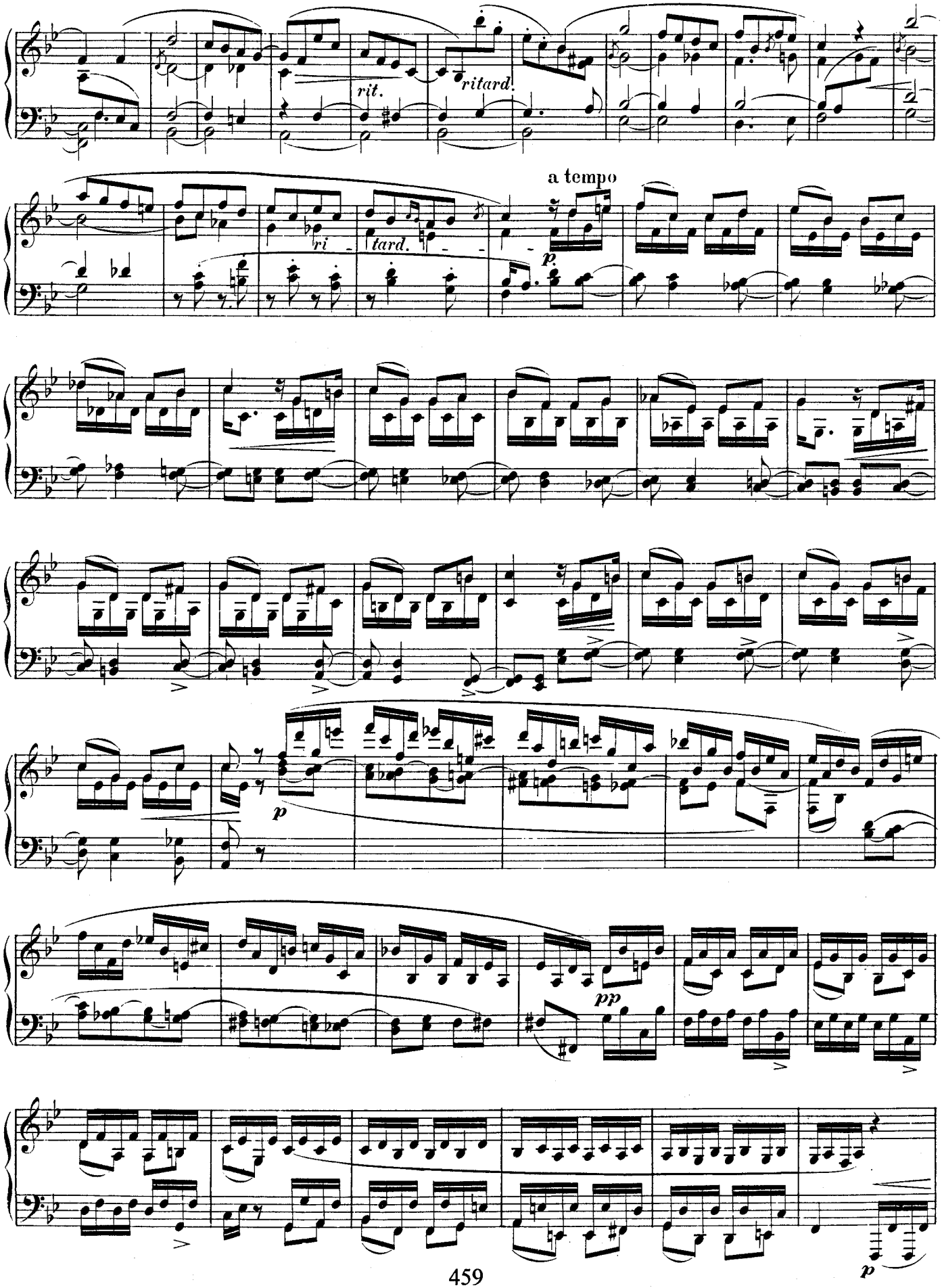
rit.
ritard.
a tempo
p
p
pp
p

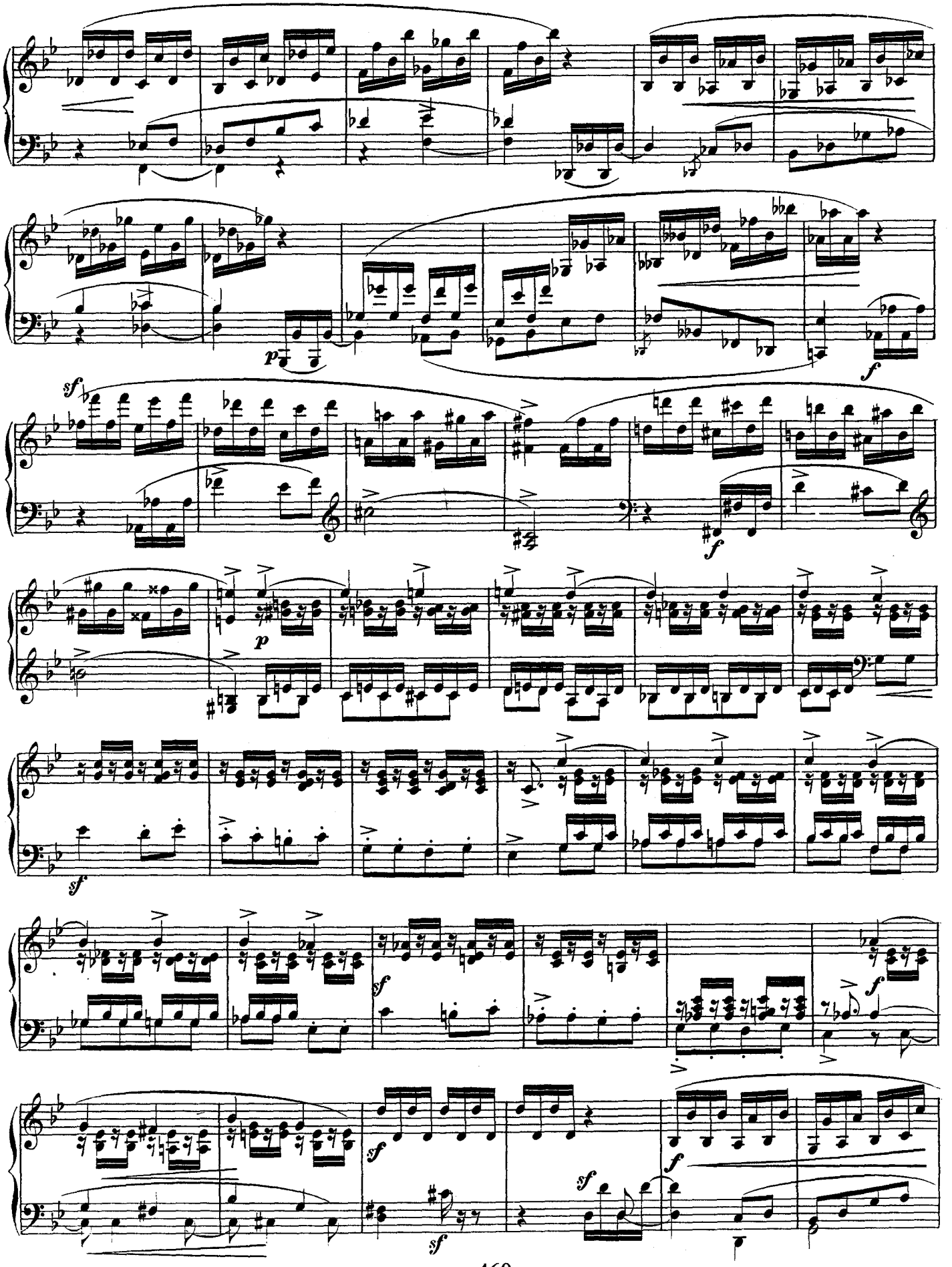
p
f
sf
f
p
sf
sf
f
sf
sf
sf
f

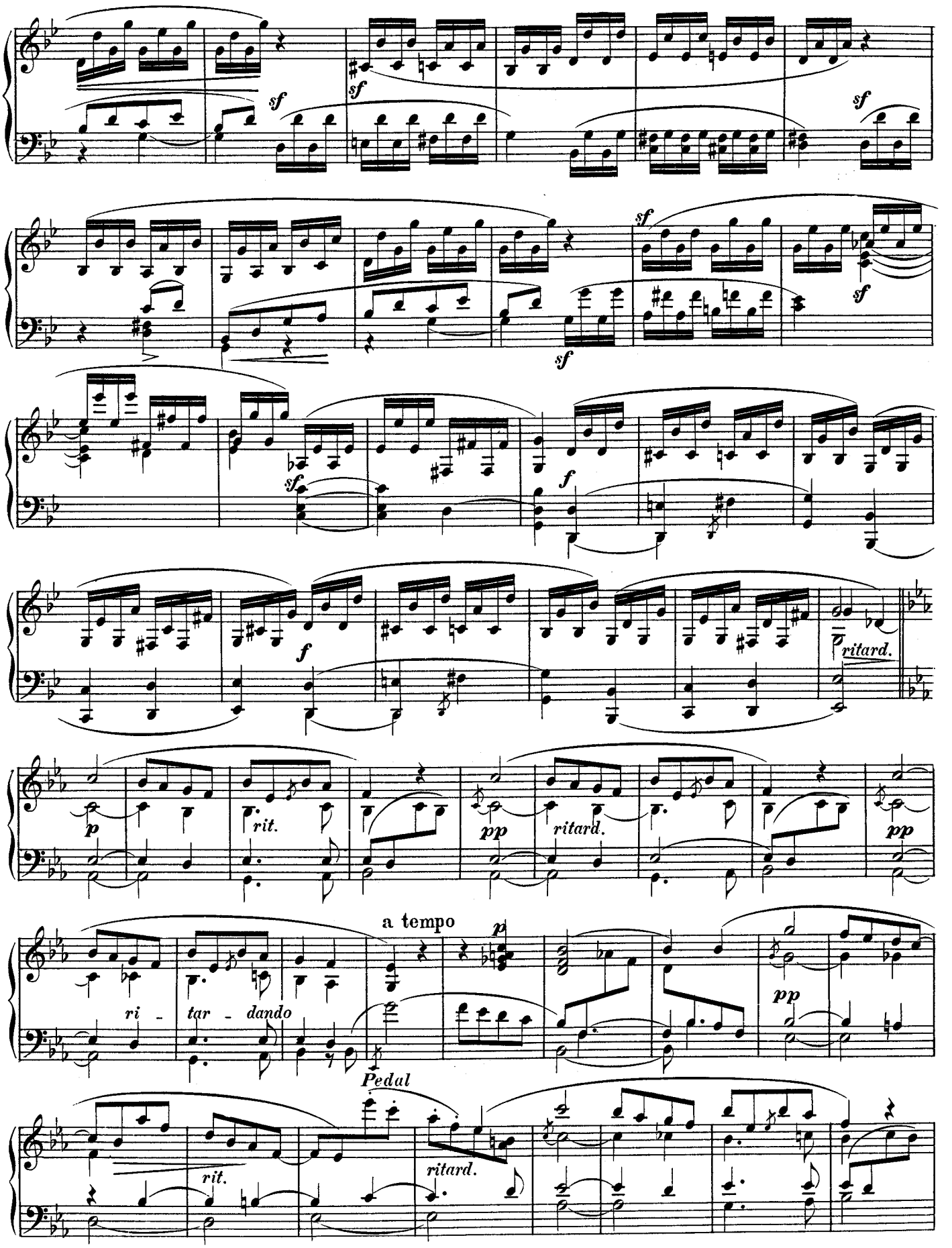
sf
sf
sf
sf
sf
sf
sf
f
f
ritard.
p
rit.
pp
ritard.
pp
a tempo
p
ri - tar - dando
pp
Pedal
rit.
ritard.

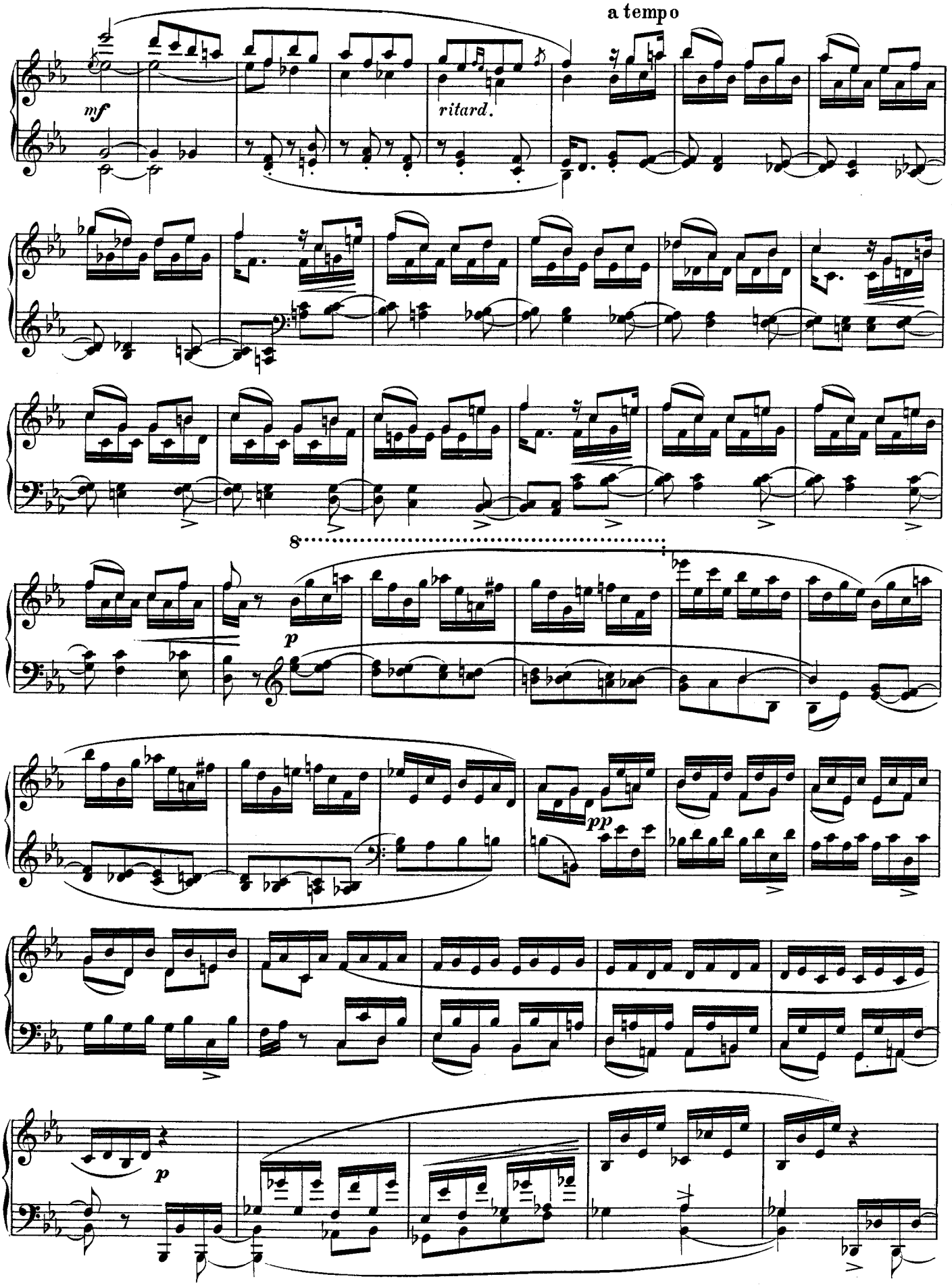
a tempo
mf
ritard.
8
p
pp
p

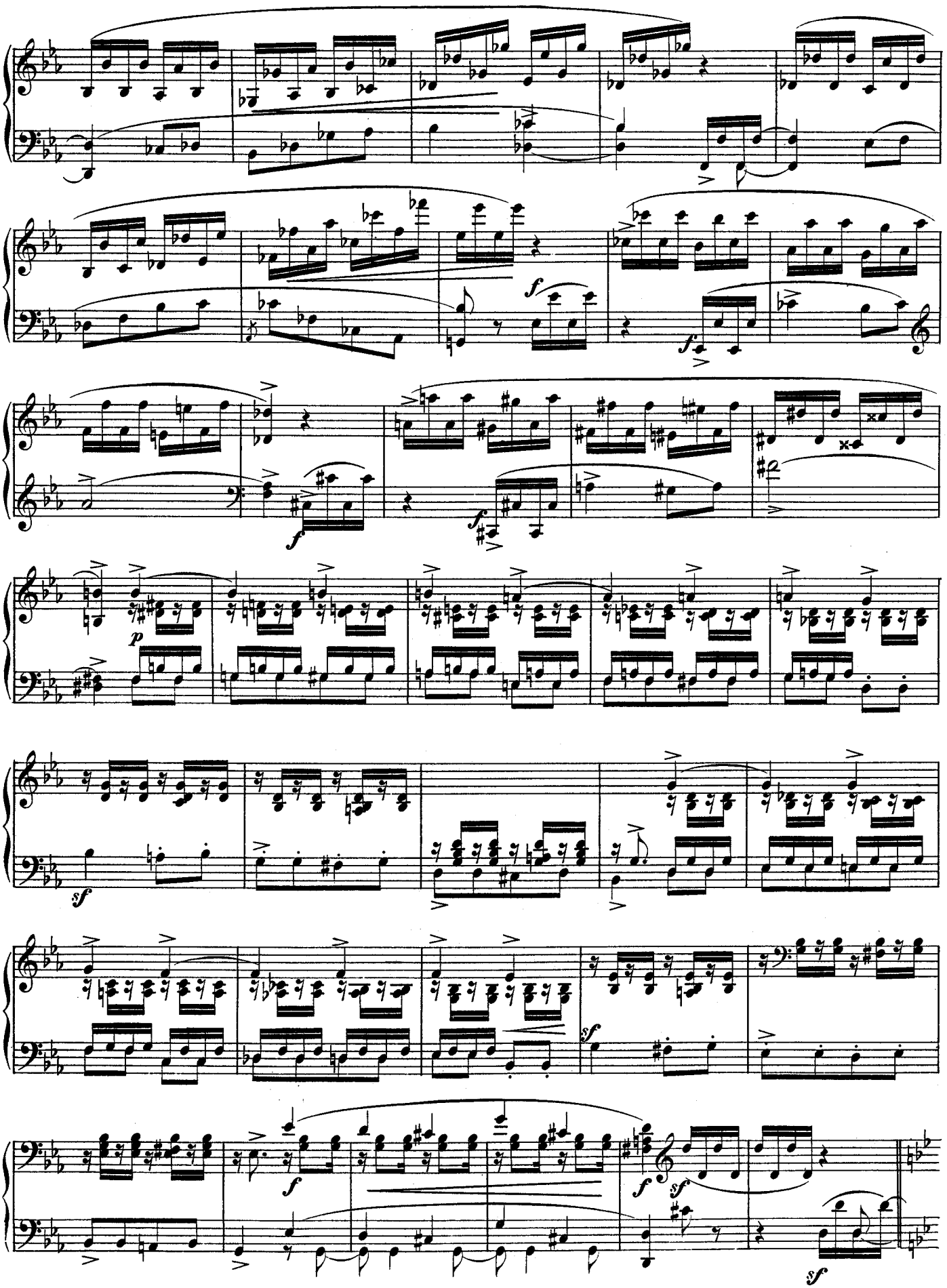
f
f
f
p
sf
f
sf
f
sf
sf

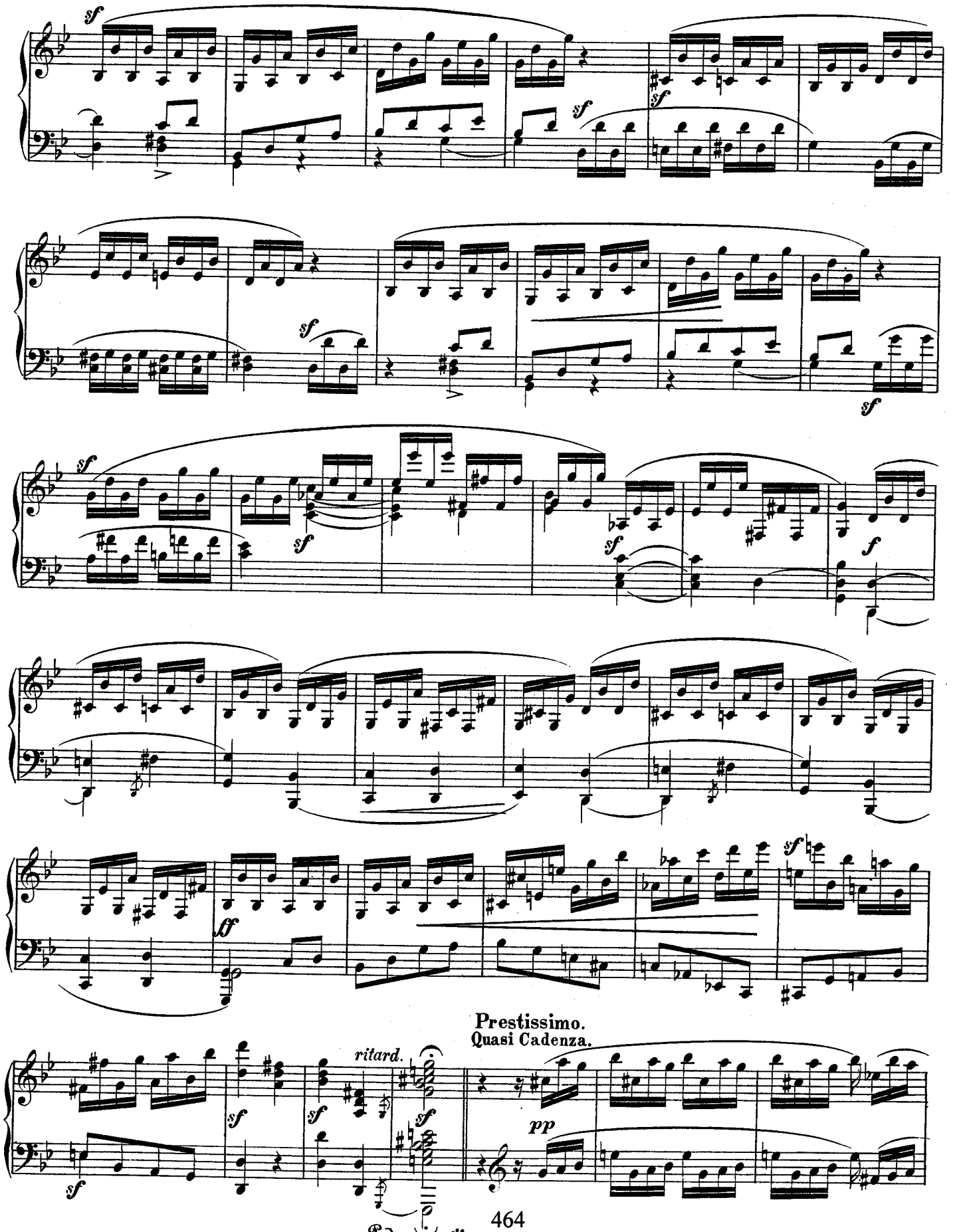
sf
sf
sf
sf
sf
sf
sf
sf
sf
f
ff
sf
Prestissimo.
Quasi Cadenza.
ritard.
sf
sf
sf
sf
pp
Ped.
*

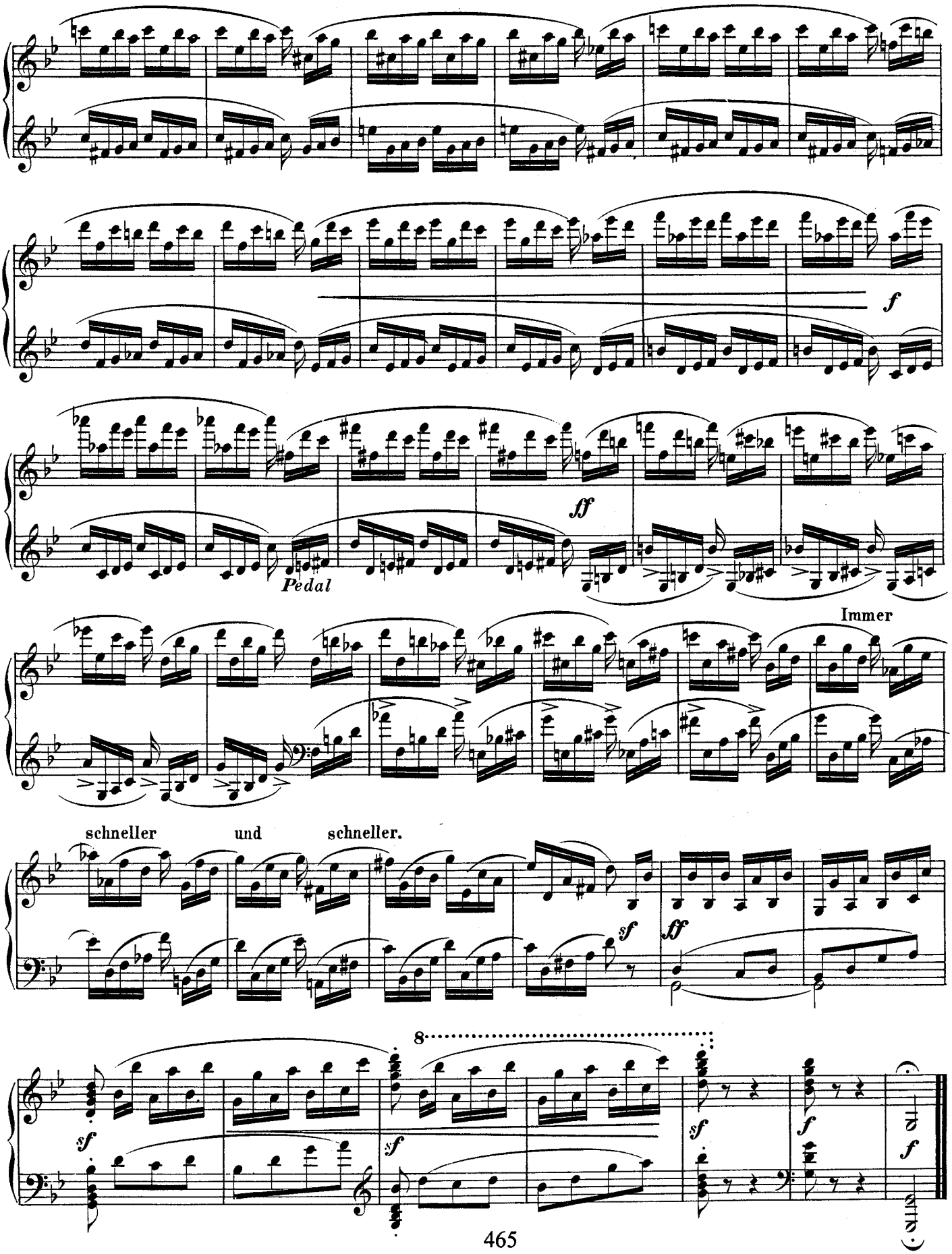
f
ff
Pedal
Immer
schneller und schneller.
sf
ff
8
sf
sf
sf
f
f