Novelletten

Op.21

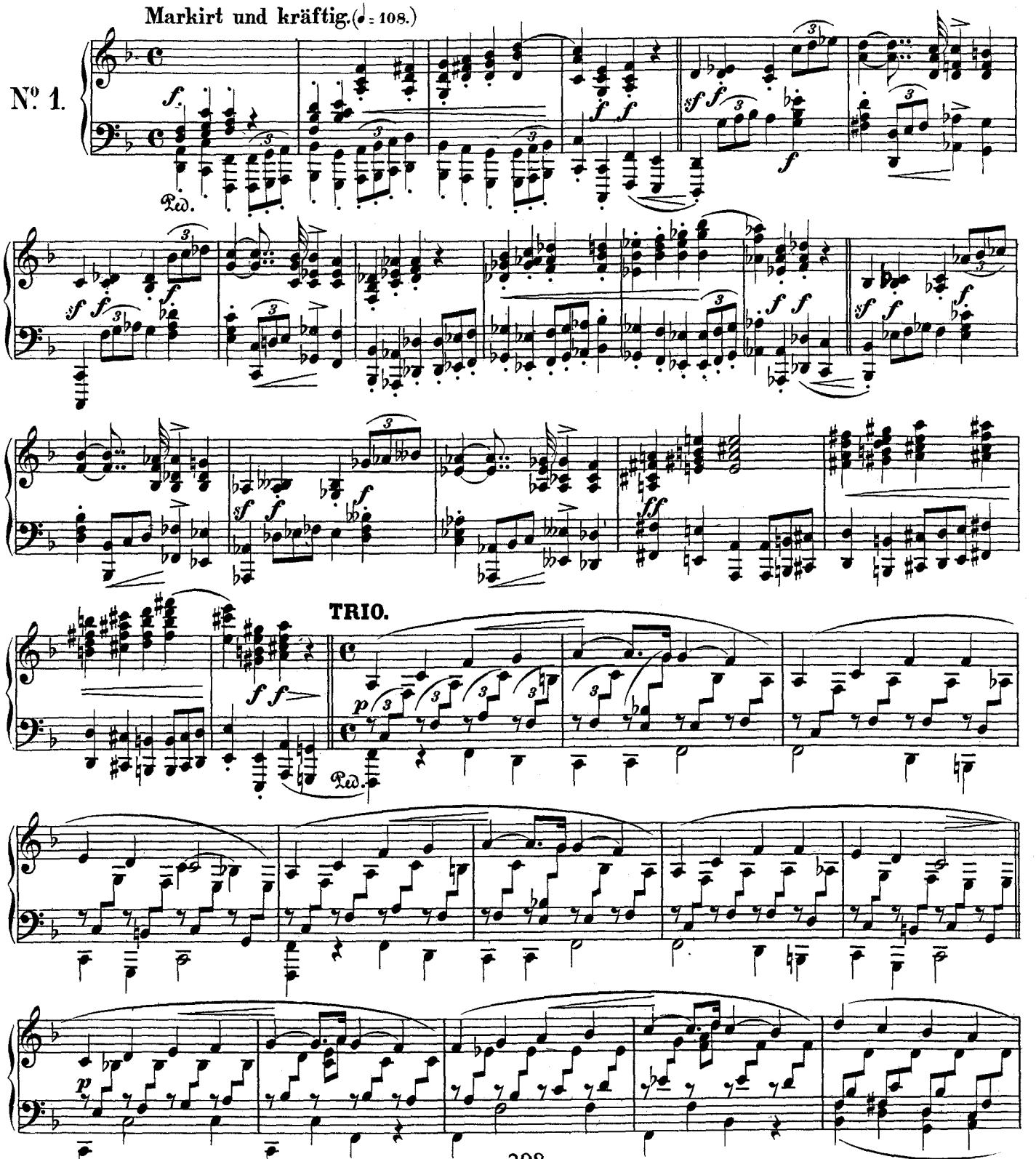

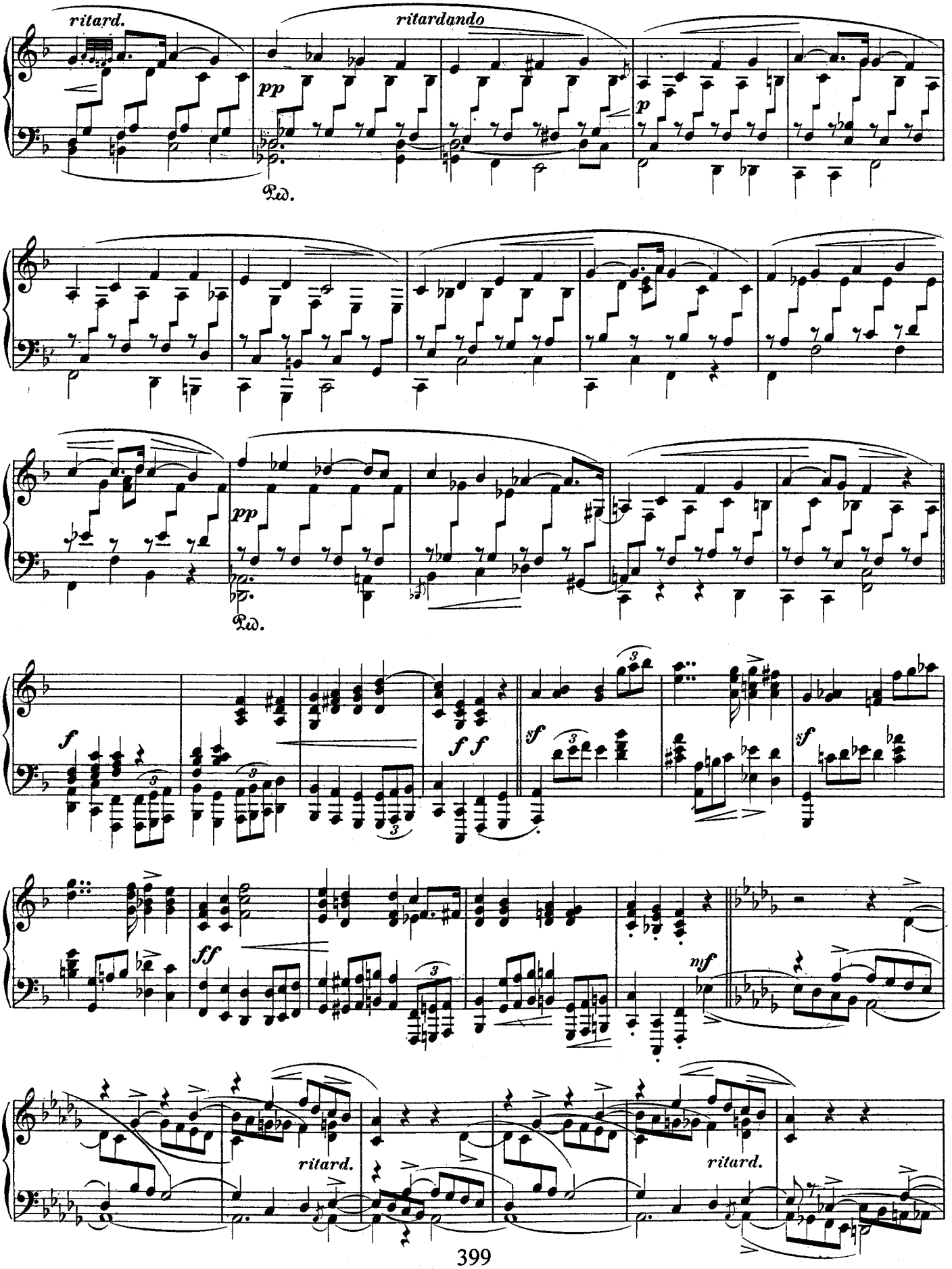
ritard.
ritardando
pp
p
Ped.
pp
Ped.
f
f f
sf
sf
ff
nf
ritard.
ritard.

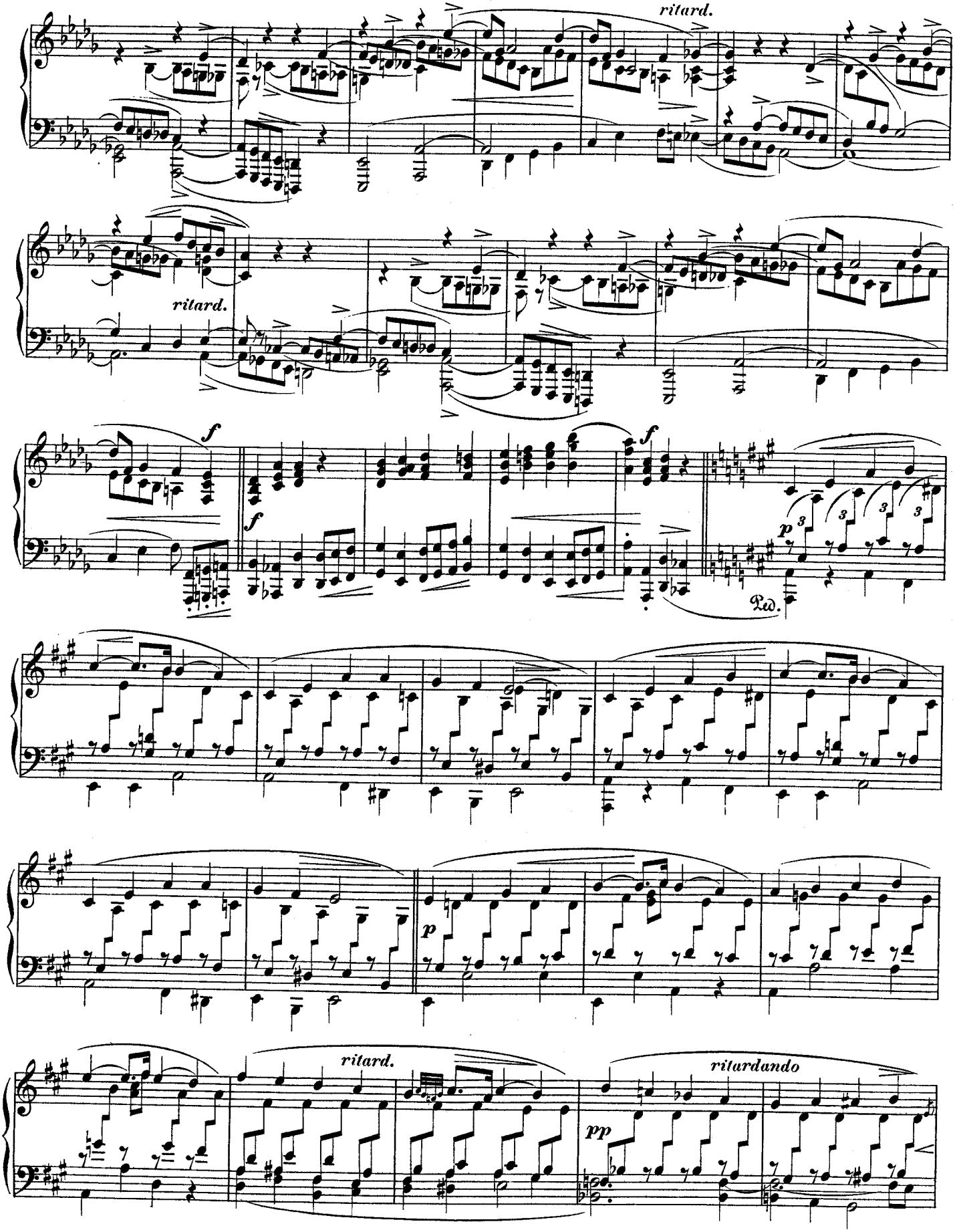
ritard.
ritard.
f
f
f
p
Ped.
p
ritard.
ritardando
pp

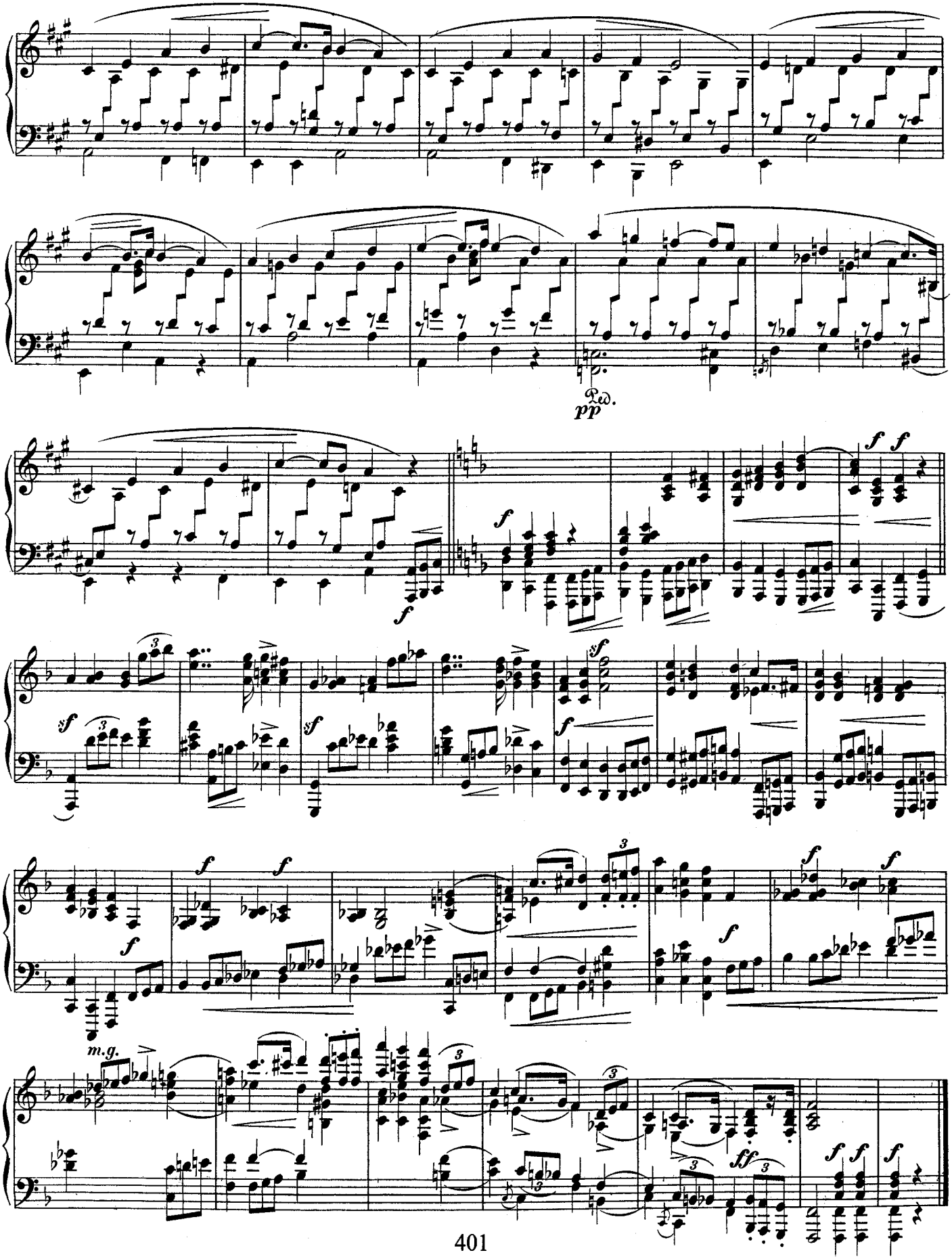
Ped.
pp
f
sf
m.g.
ff

Äusserst rasch und mit Bravour. (♩= 92.)

Nº 2.

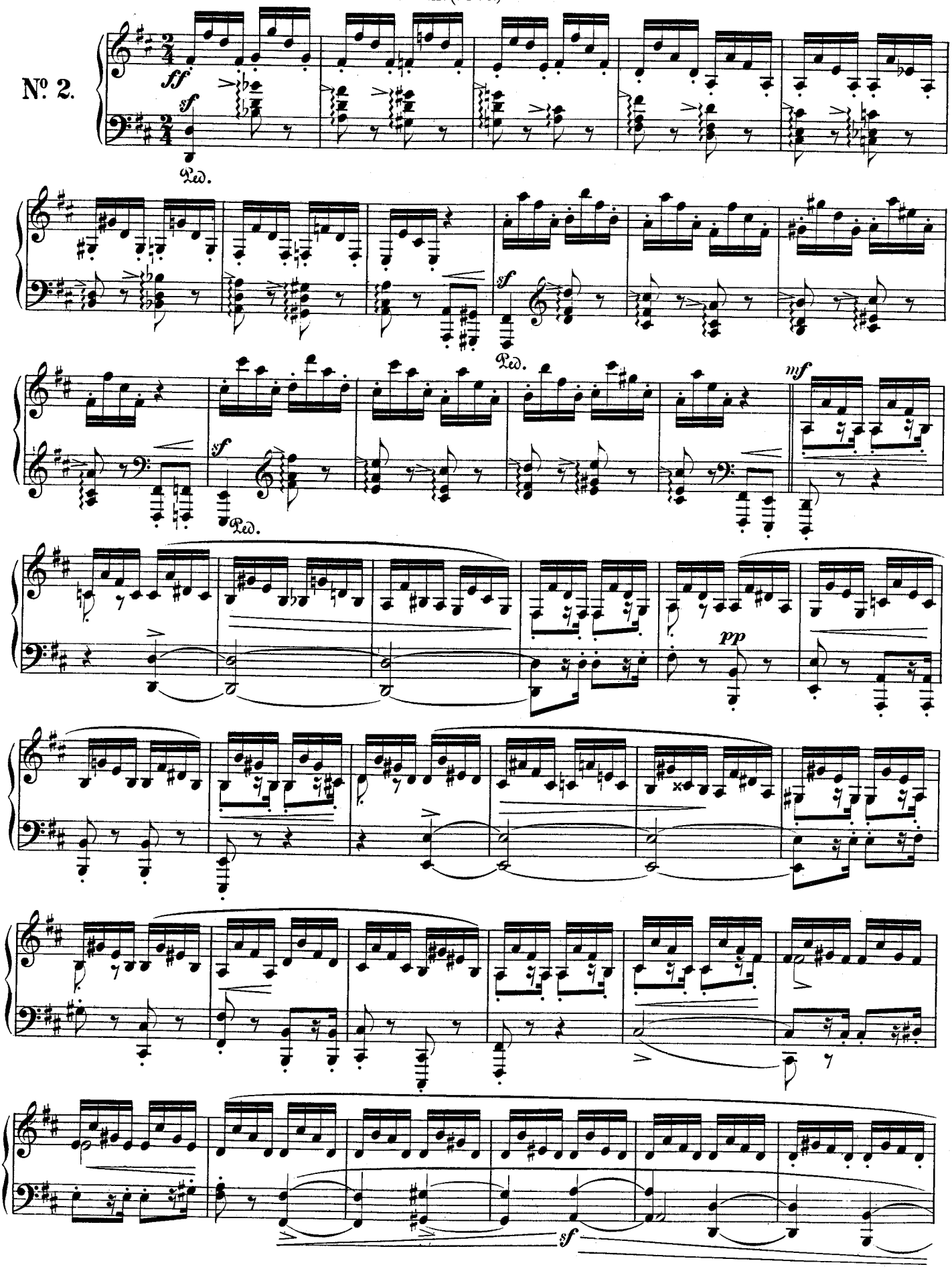

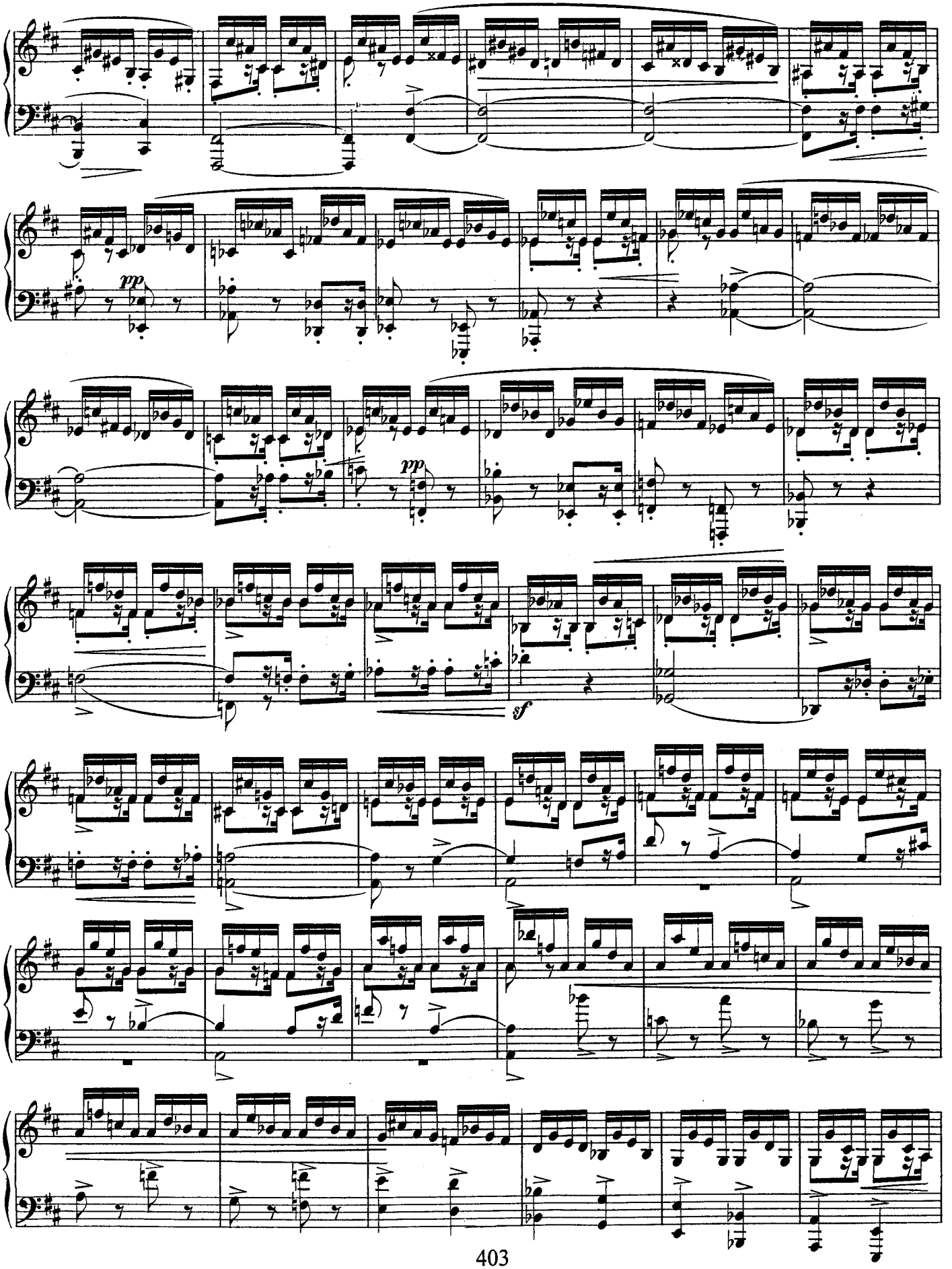
pp
pp
sf

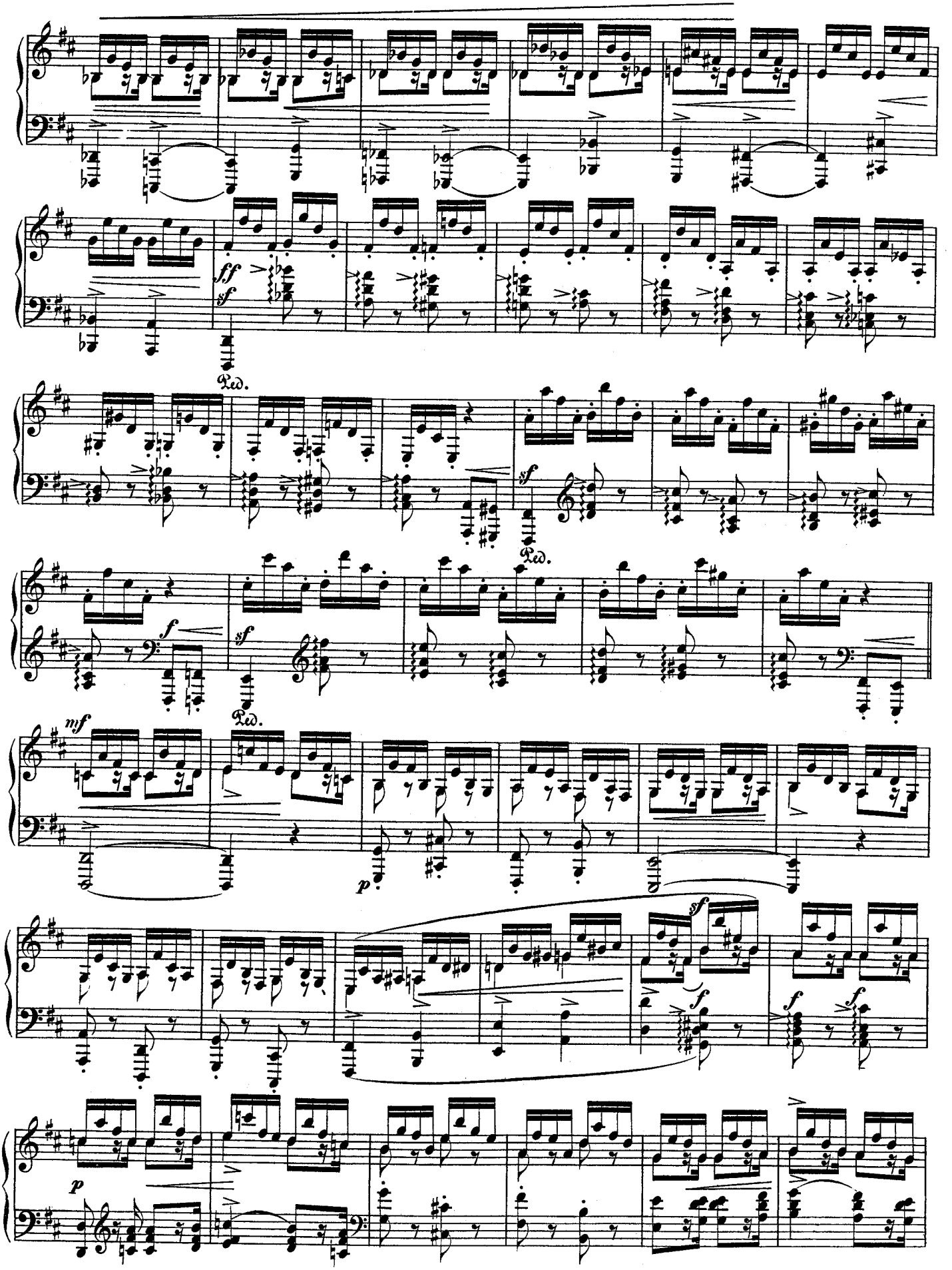
ff
sf
Ped.
sf
Ped.
f
sf
Ped.
mf
p
sf
f
f
f
p

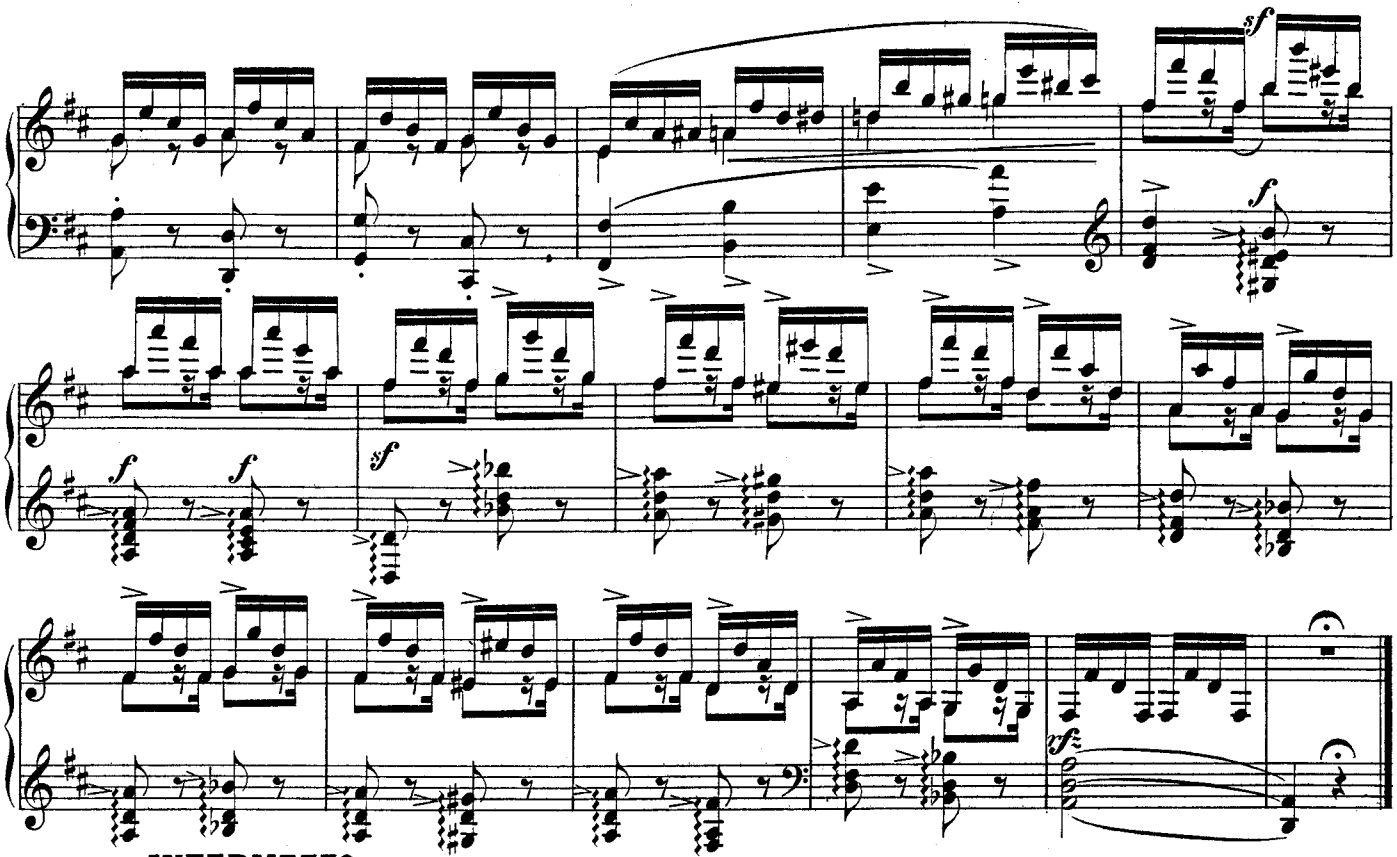

INTERMEZZO.

Etwas langsamer, durchaus zart. (♩ = 104.)

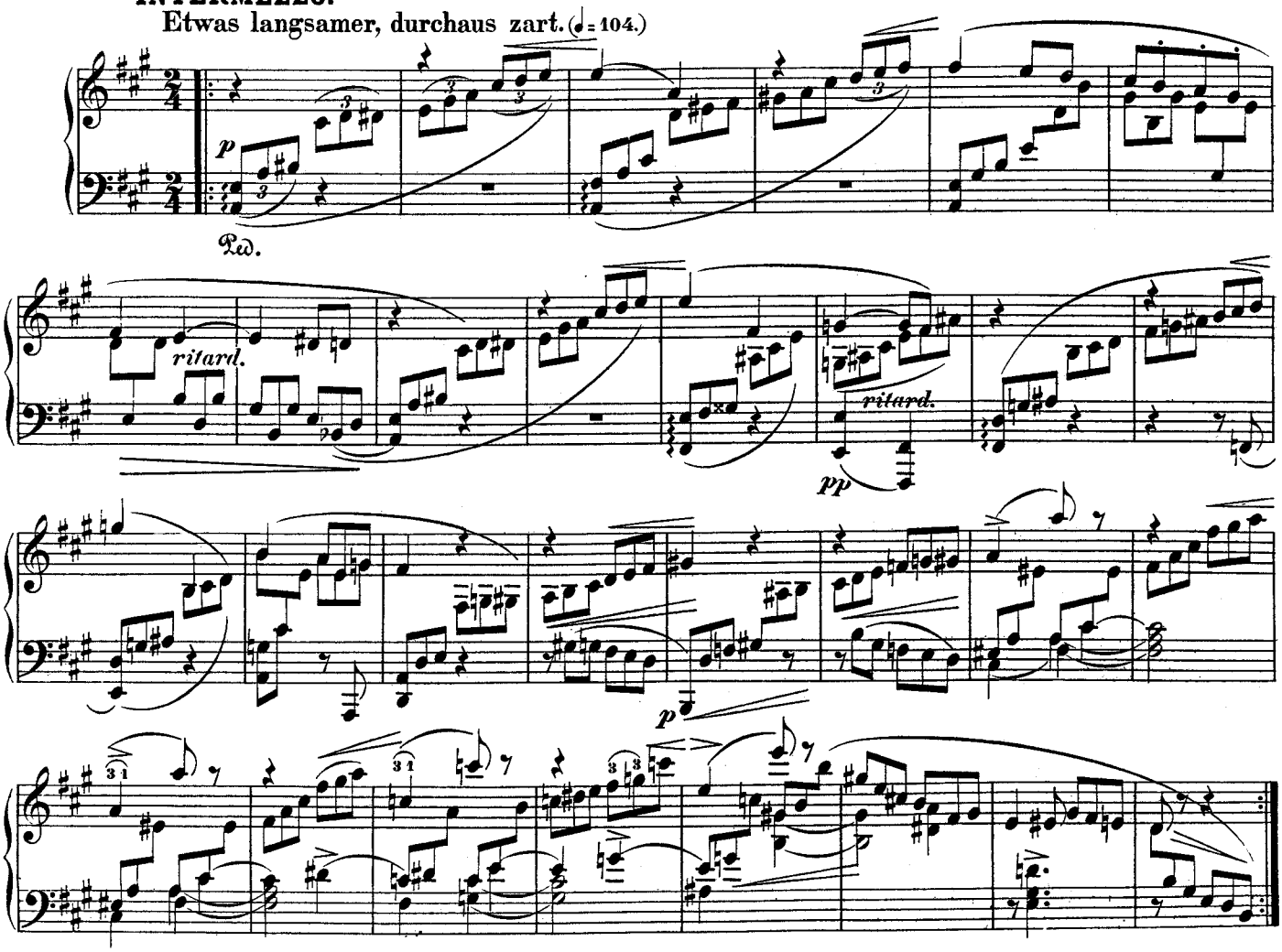

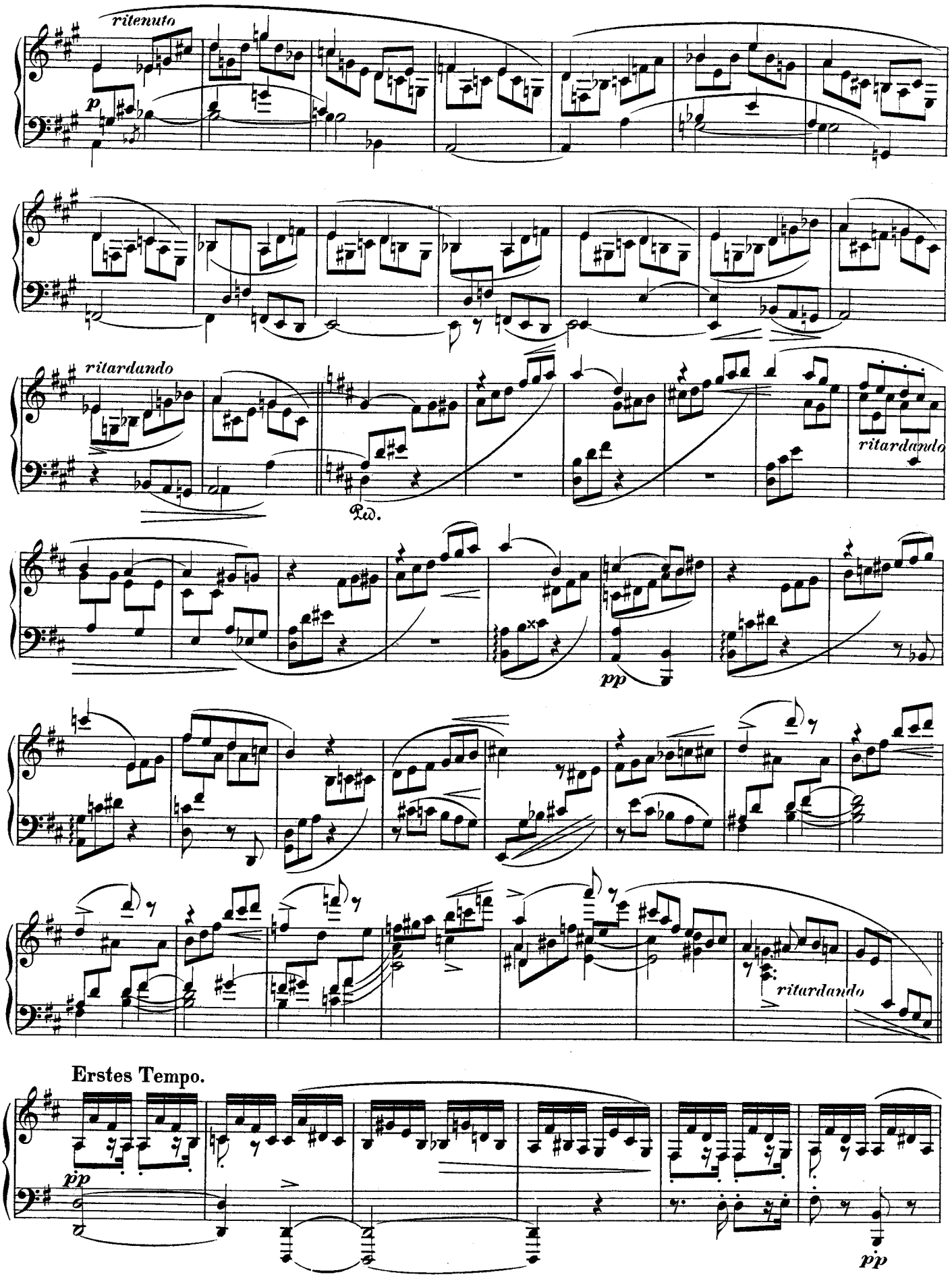
ritenuto
p
ritardando
Ped.
ritardando
pp
ritardando
Erstes Tempo.
pp
pp

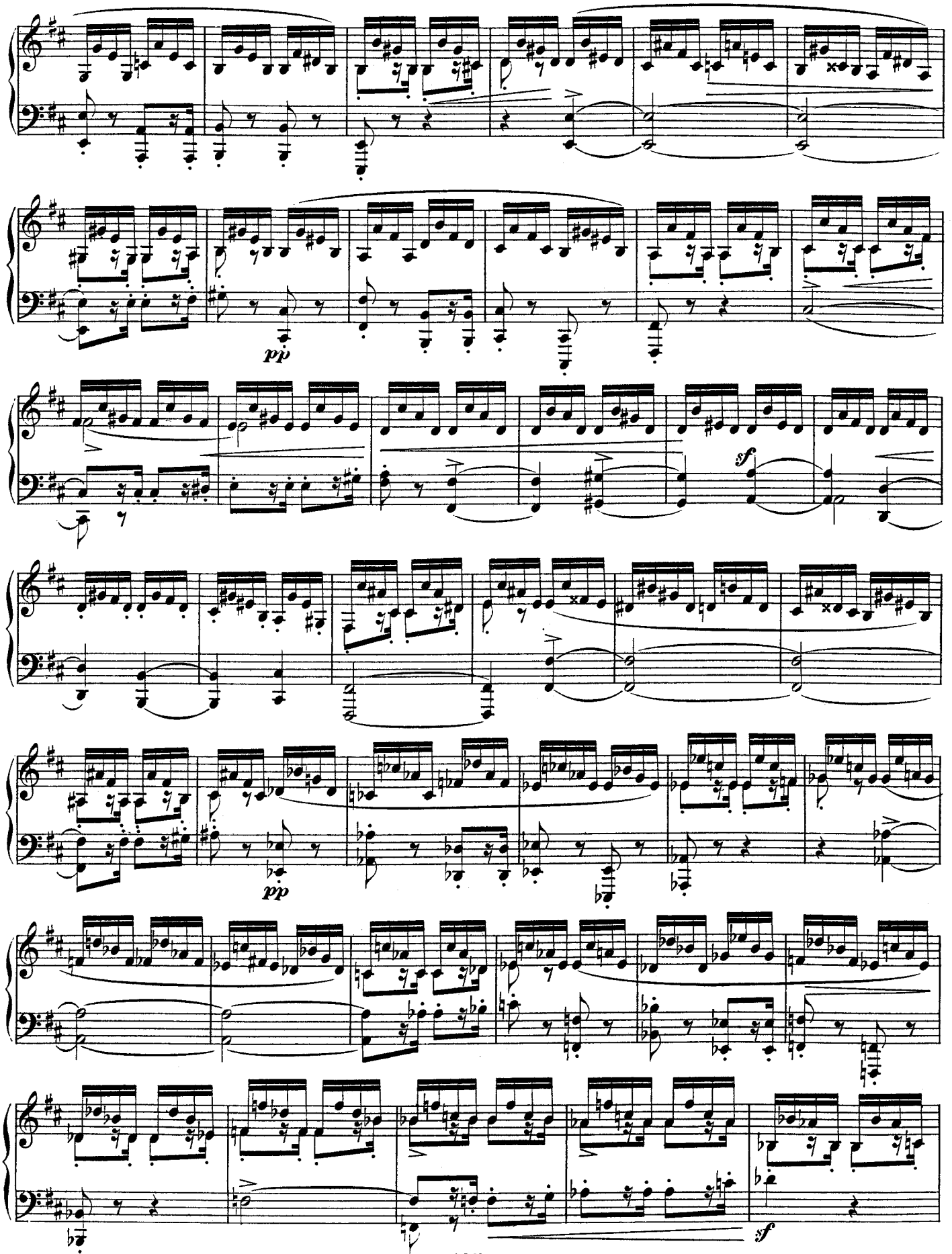
pp
sf
pp
sf

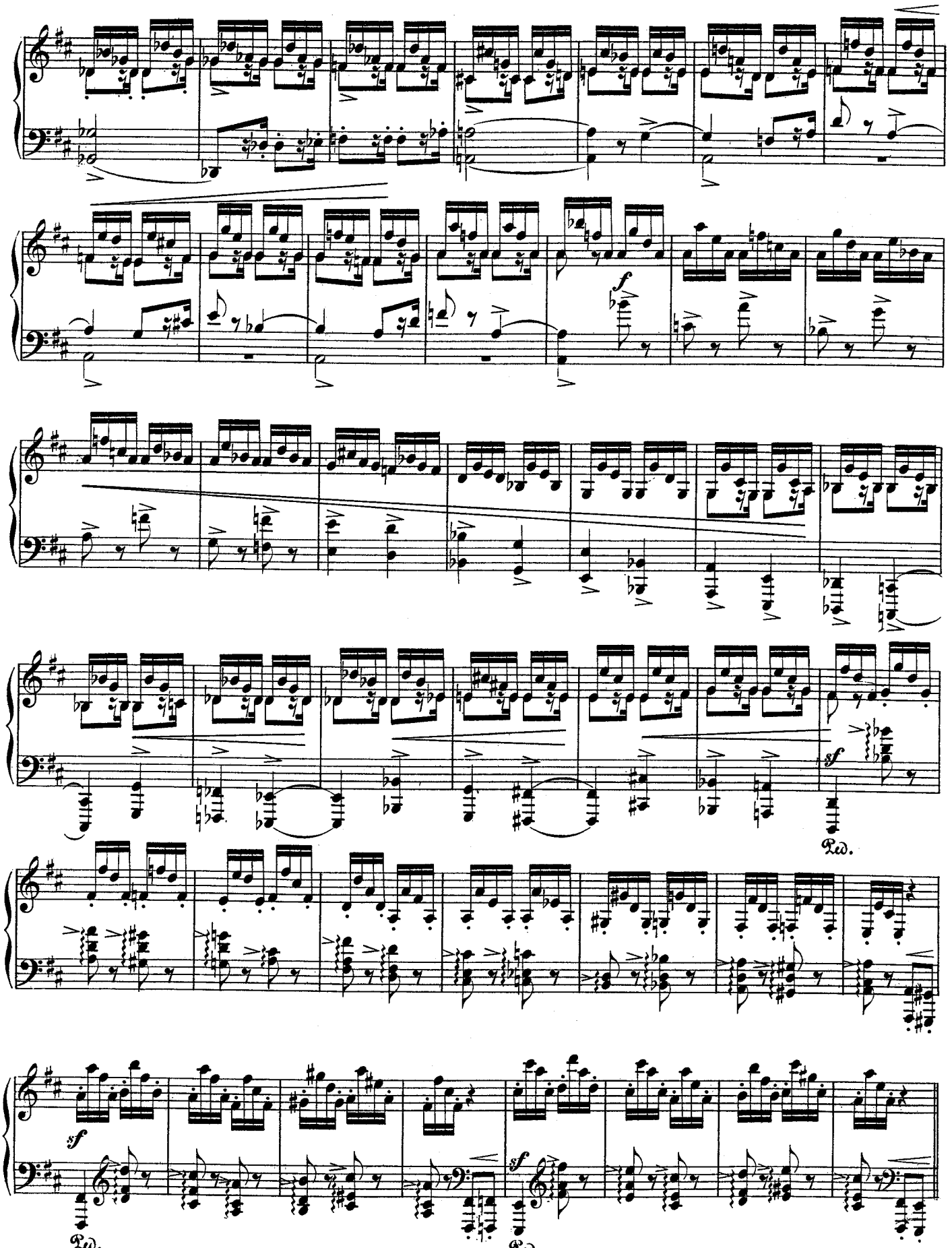
f
sf
Ped.
sf
Ped.
sf
Ped.

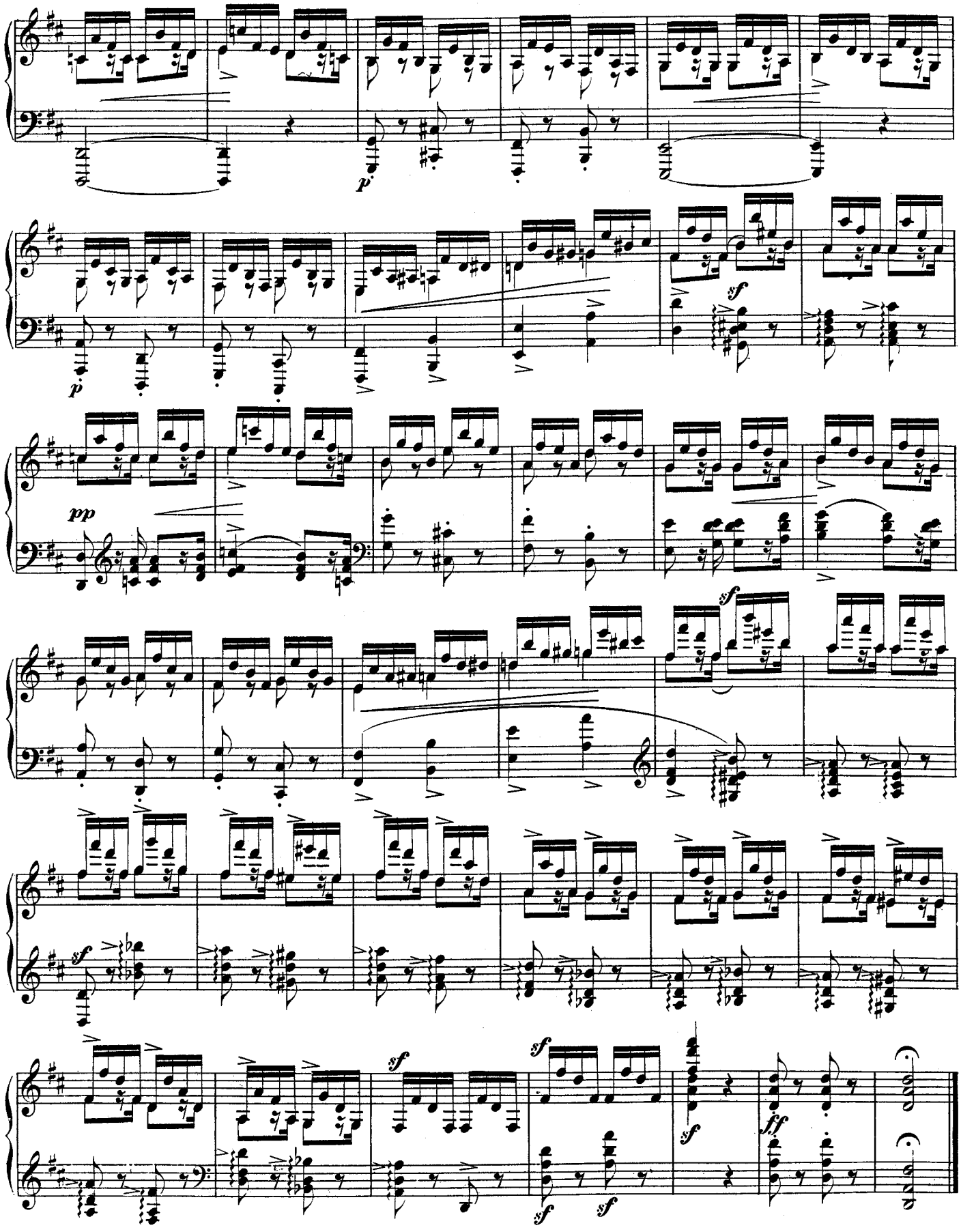
p
p
sf
pp
sf
sf
sf
sf
sf
sf
sf
ff

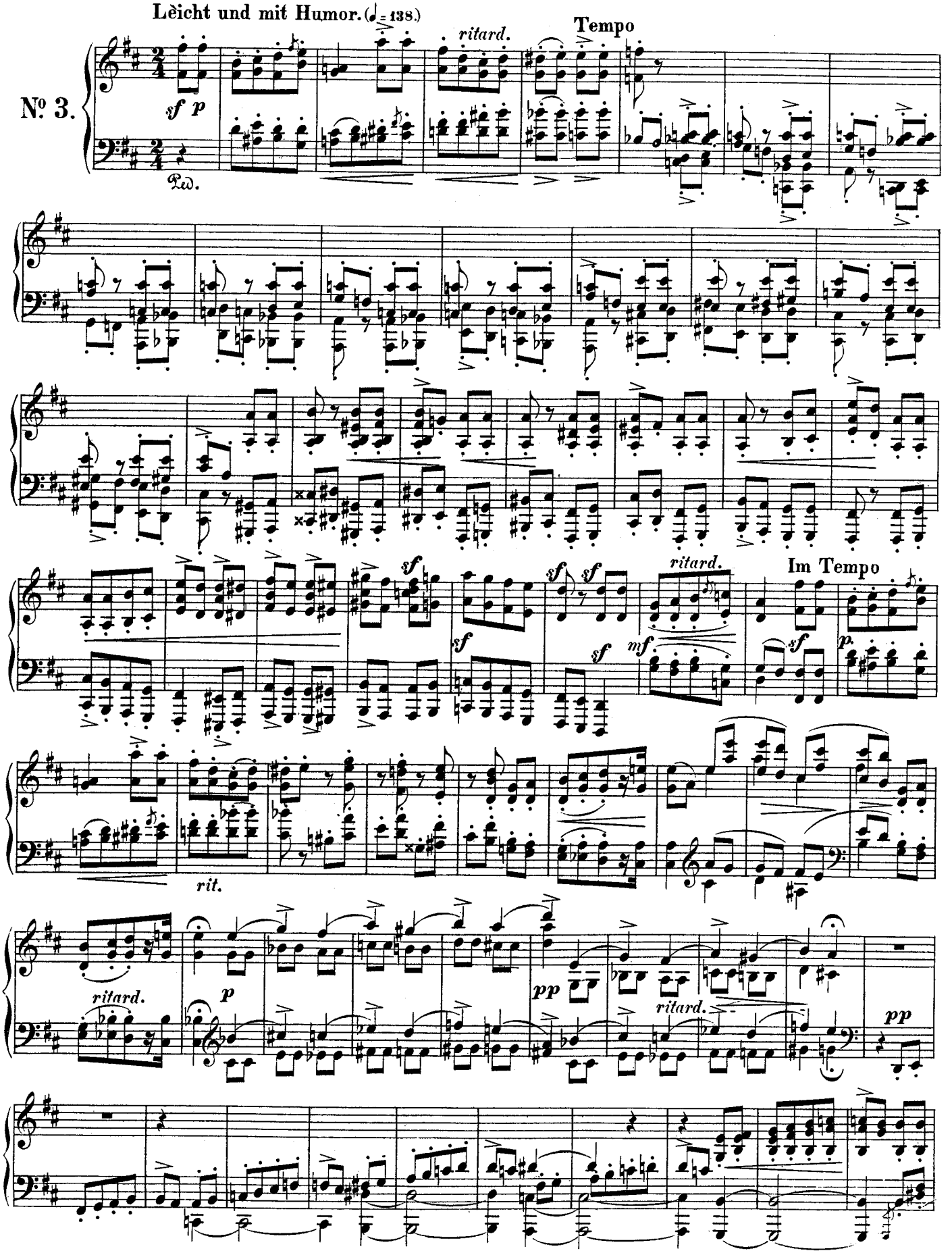
Lèicht und mit Humor. (♩= 138.)
Nº 3.
ritard.
Tempo
sf p
Ped.
sf
sf
sf
sf
sf
ritard.
mf
Im Tempo
sf
p
rit.
ritard.
p
pp
ritard.
pp

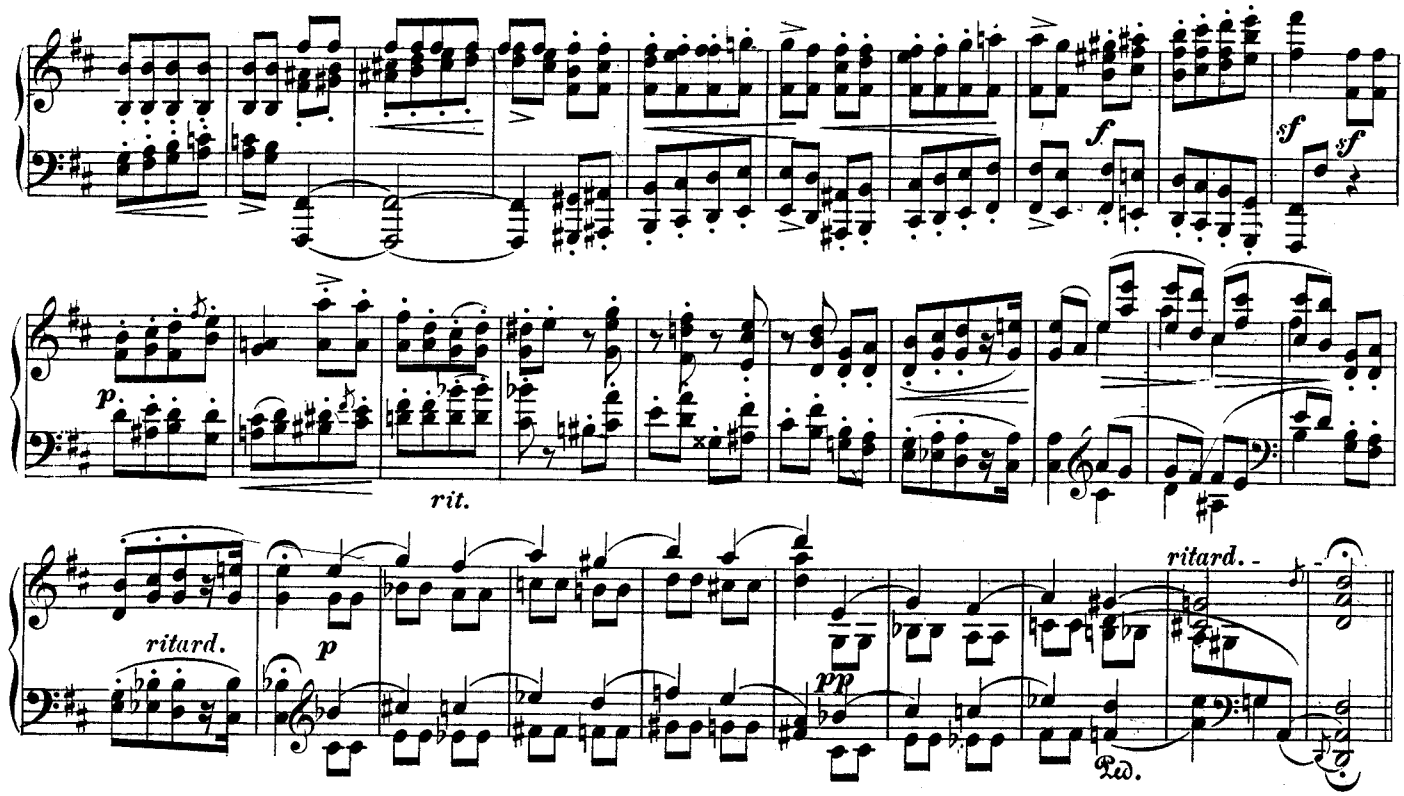

INTERMEZZO.

Rasch und wild. (♩.=138.)

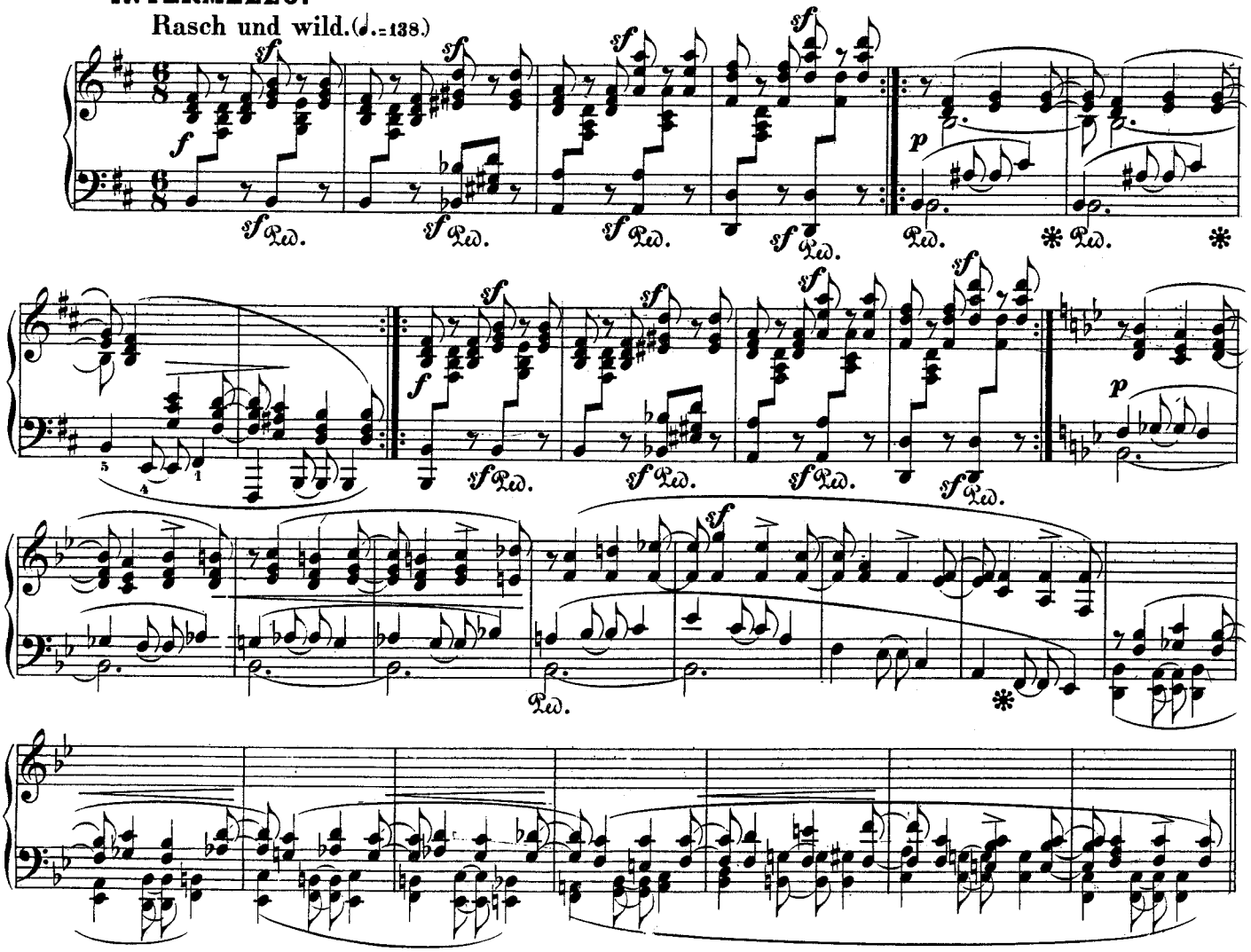

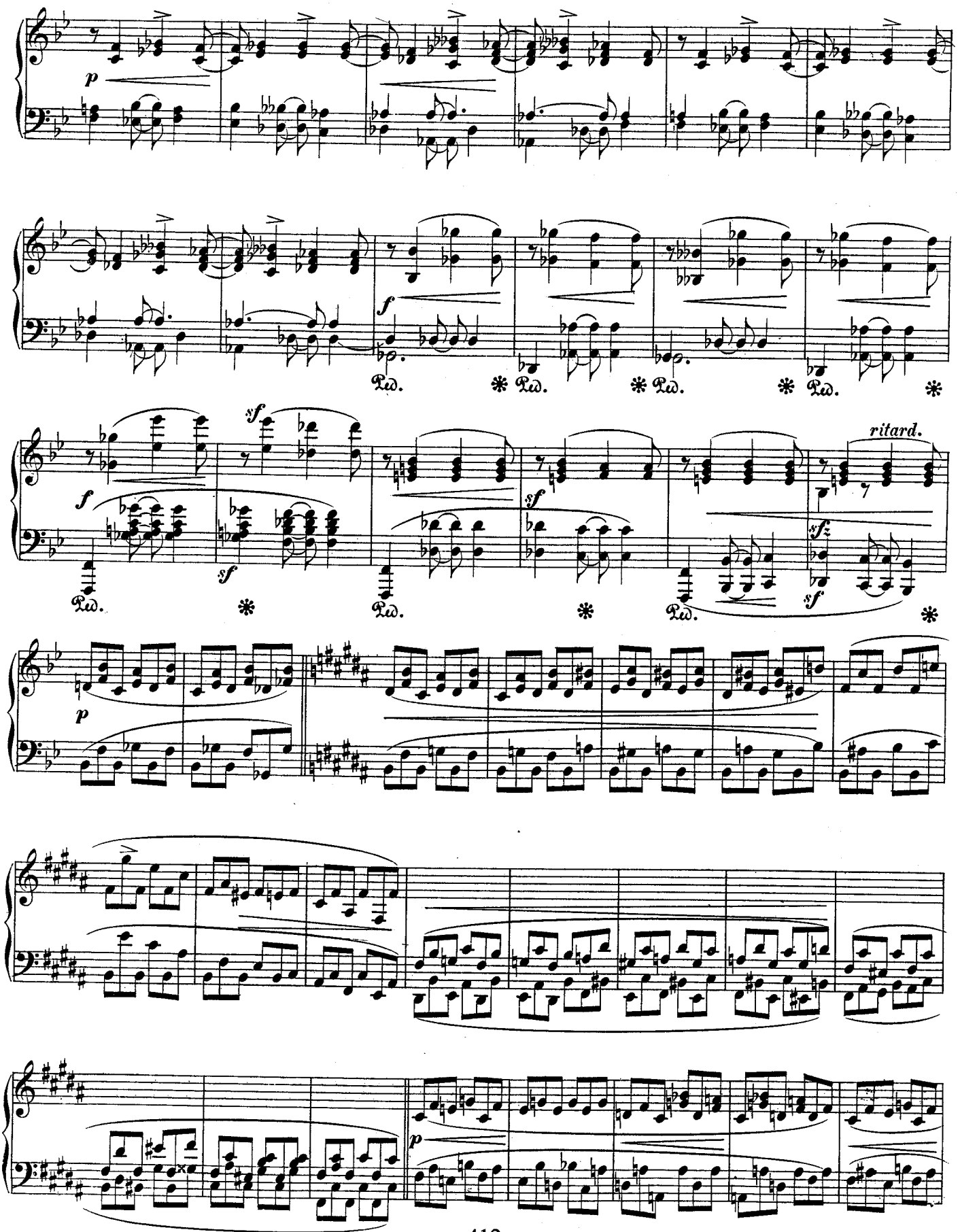
p
f
Ped.
sf
ritard.
sfz
p

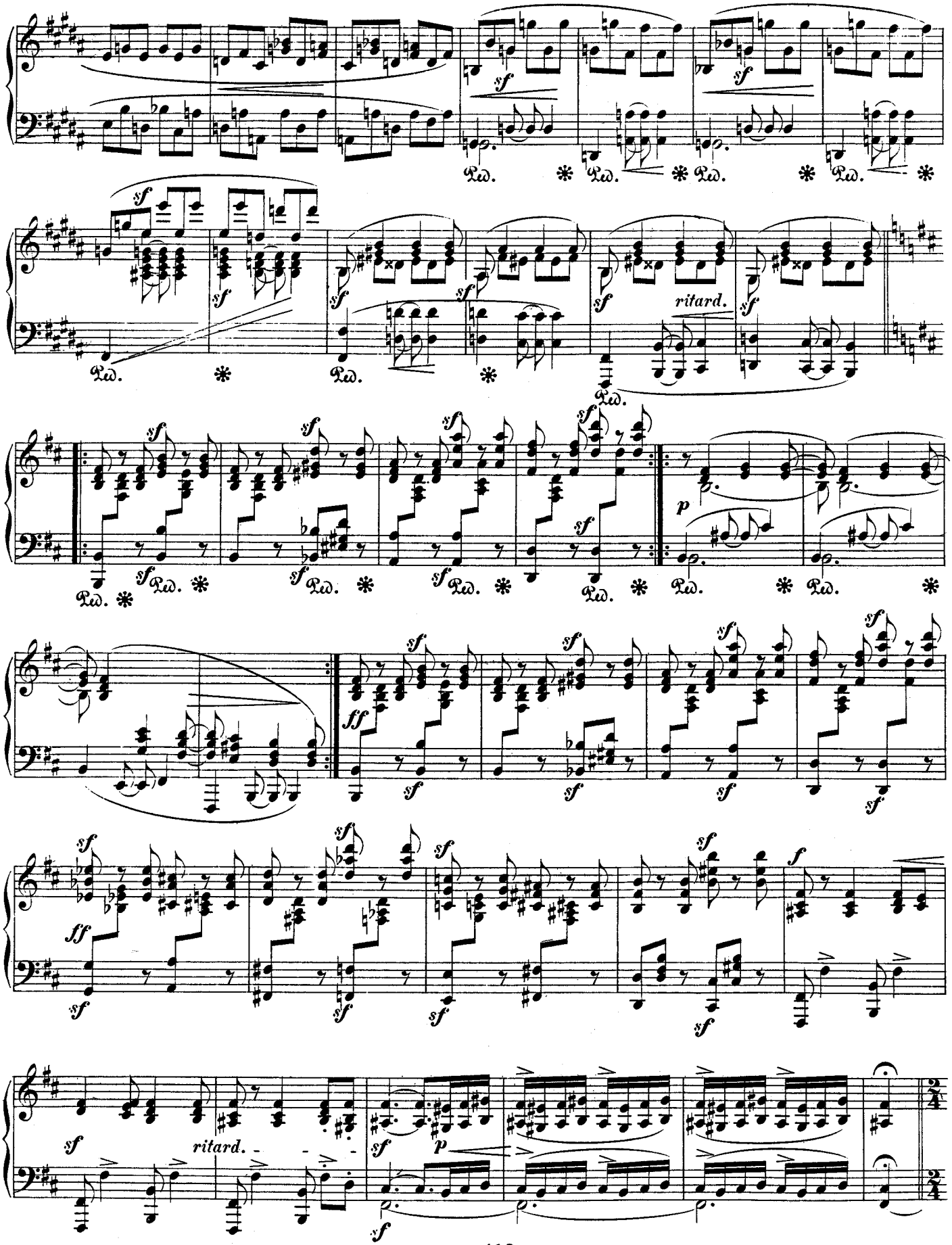
sf
Ped.
ritard.
p
ff

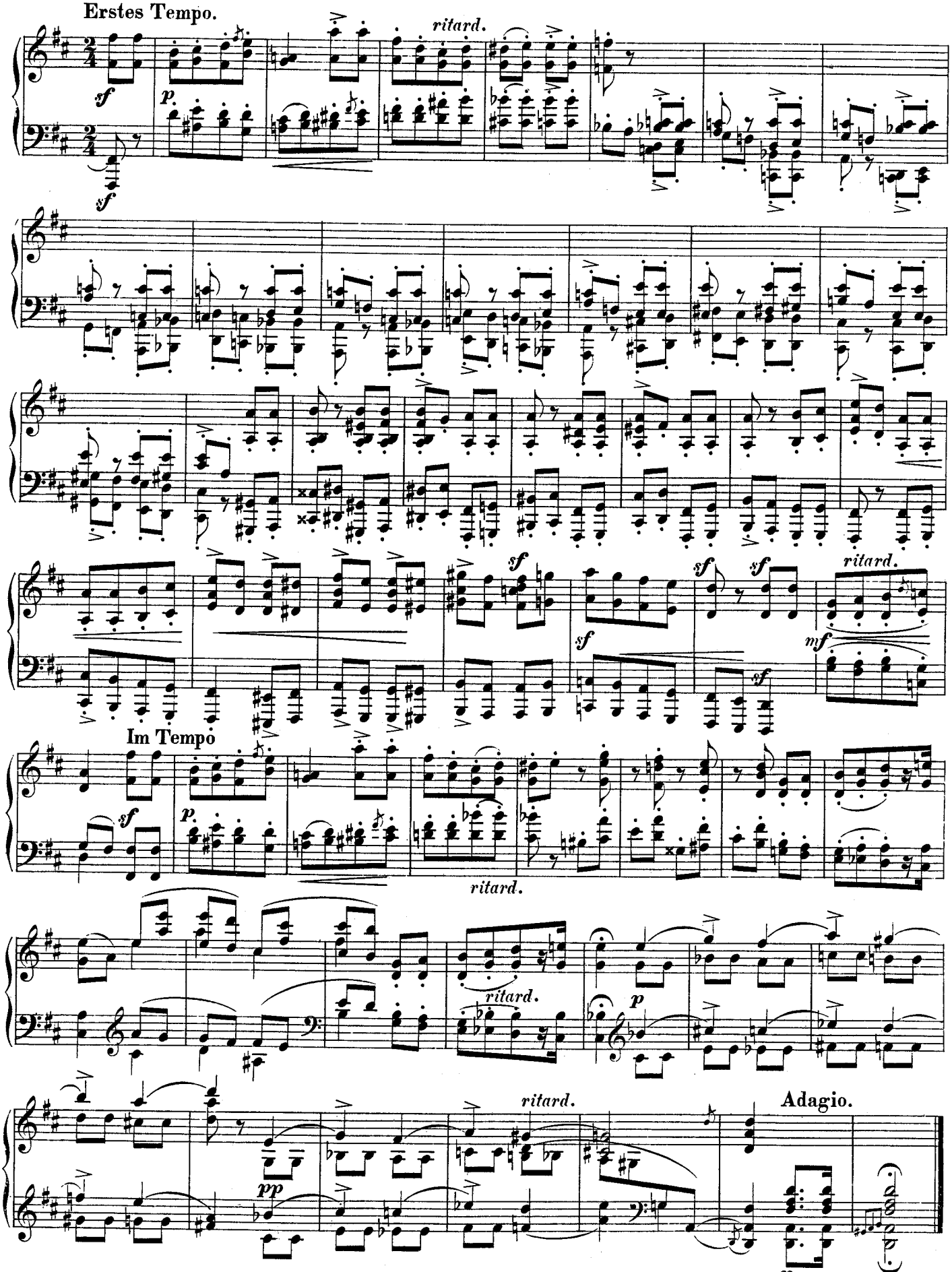
Erstes Tempo.
ritard.
Im Tempo
ritard.
ritard.
ritard.
Adagio.

Ballmässig. Sehr munter. (♩= 66.)

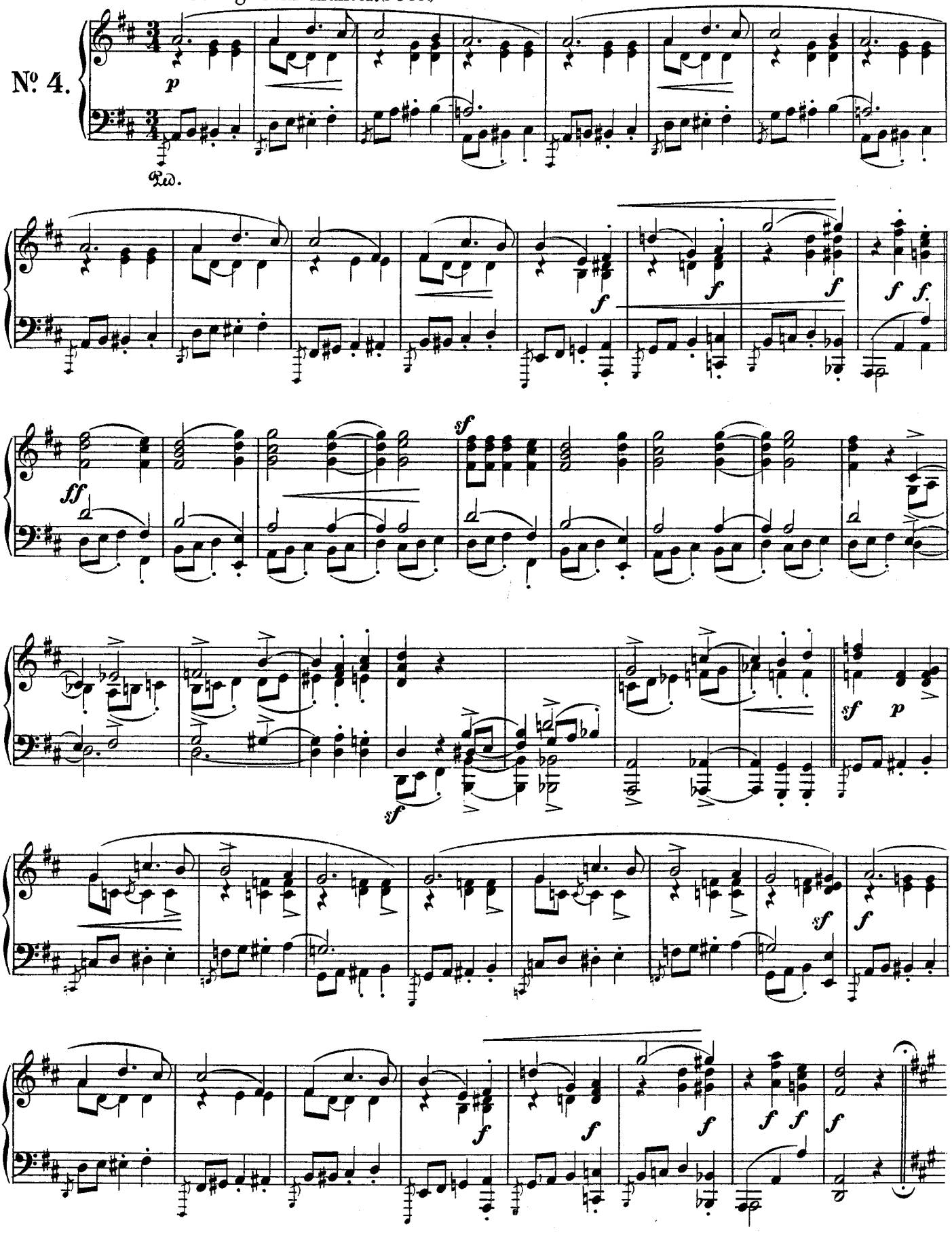

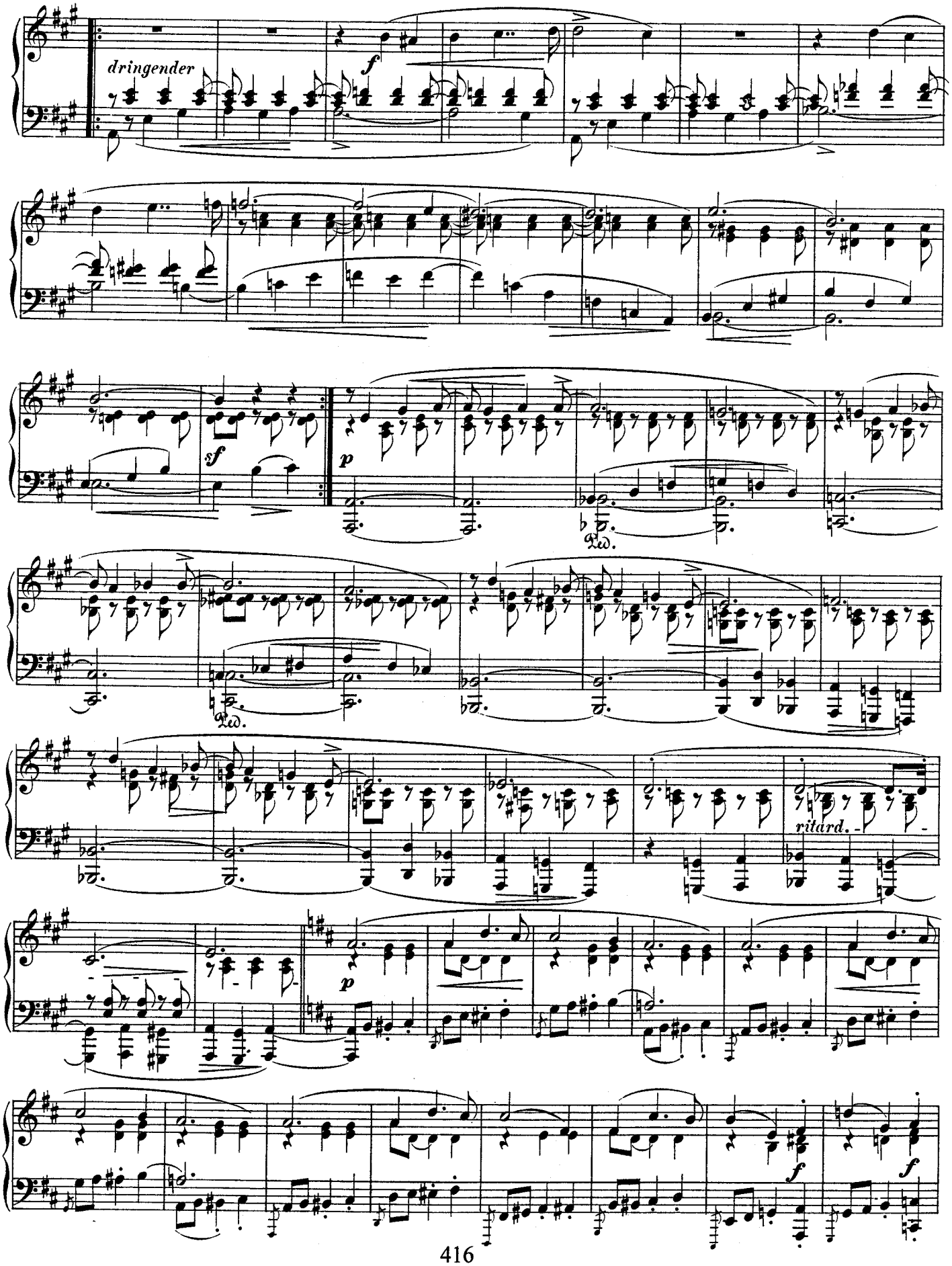
dringender
f
sf
p
Ped.
ritard.
f

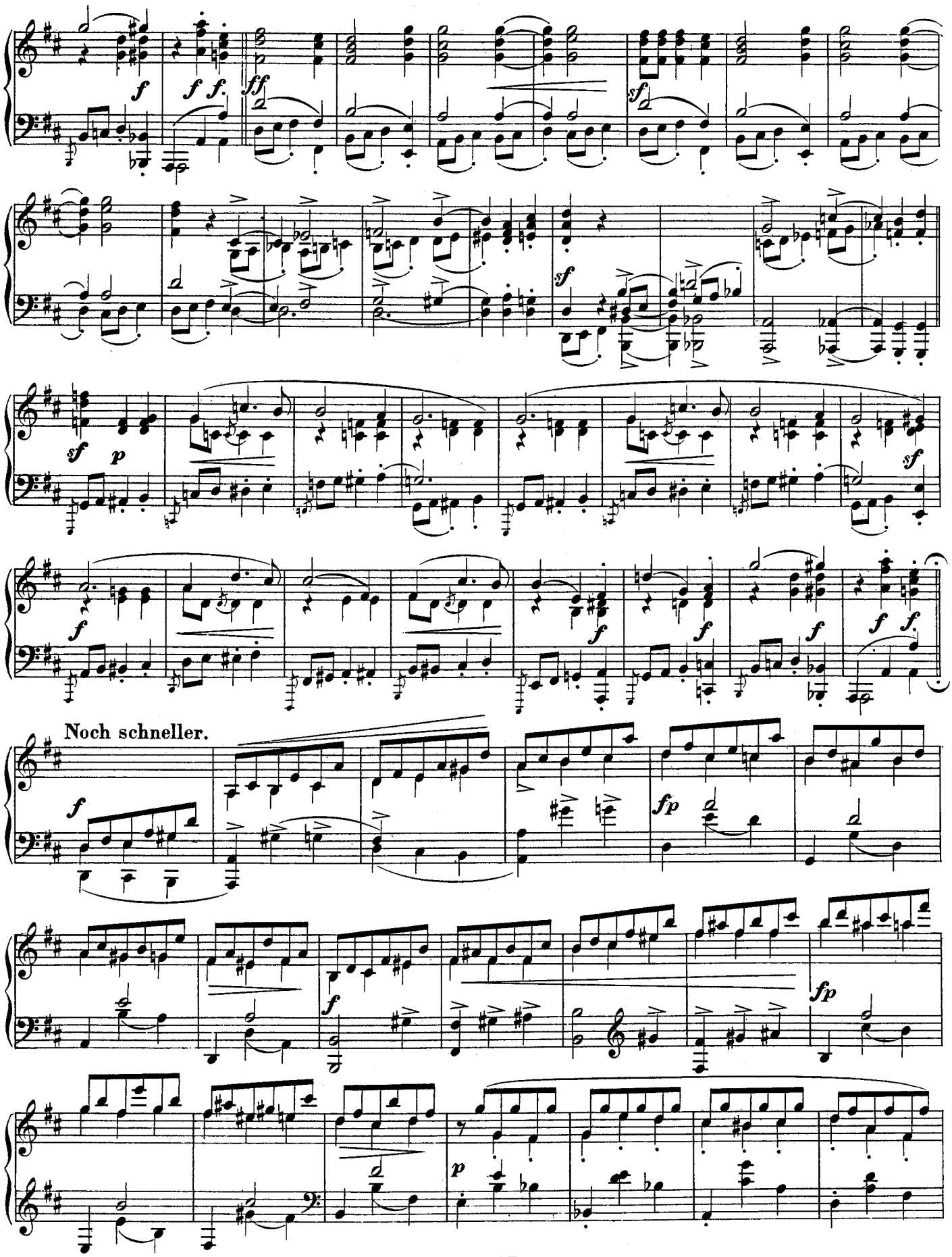
Noch schneller.

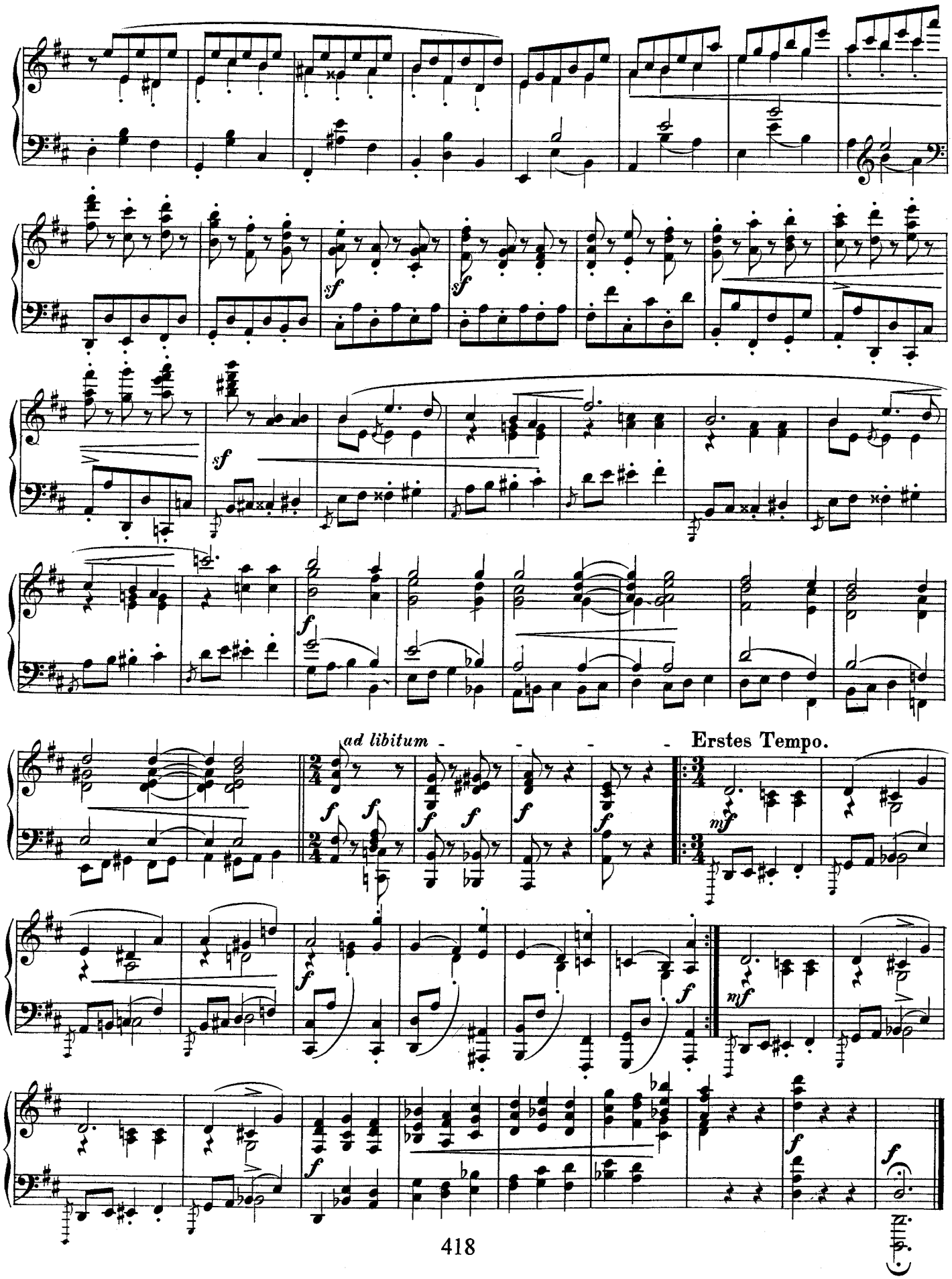
ad libitum
Erstes Tempo.

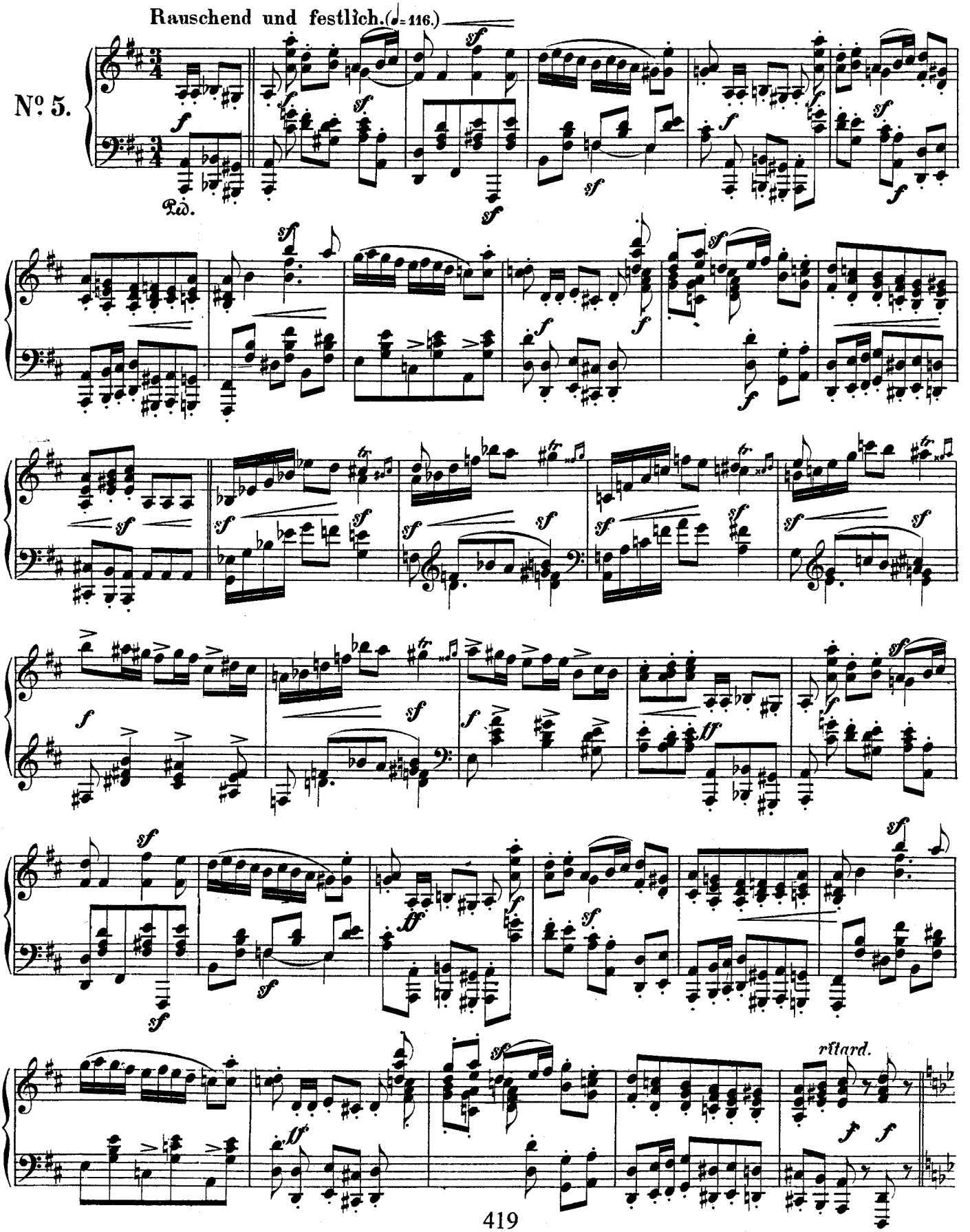
Rauschend und festlich. (♩= 116.)
Nº 5.
Ped.
ritard.

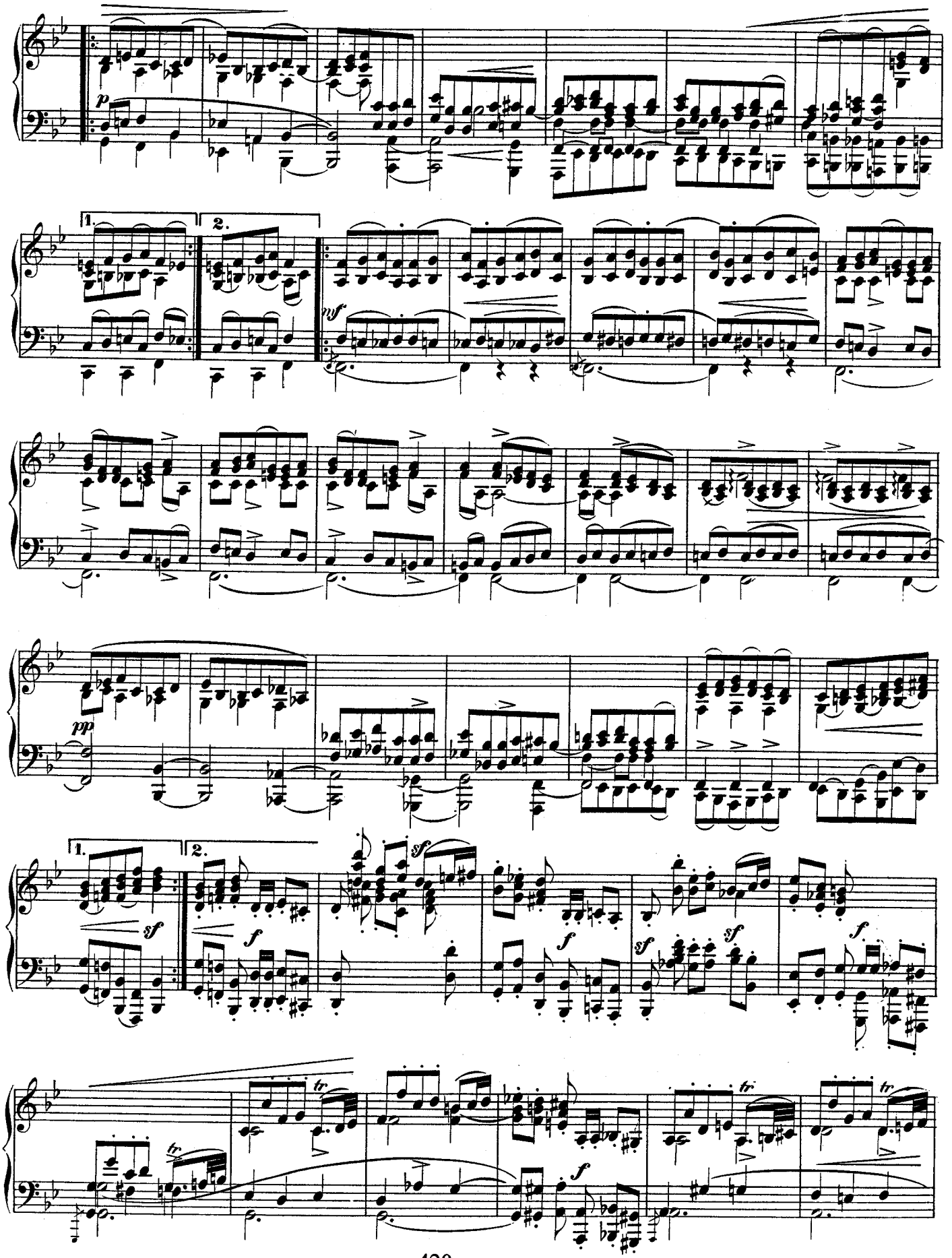
p
1.
2.
mf
pp
sf
f
tr

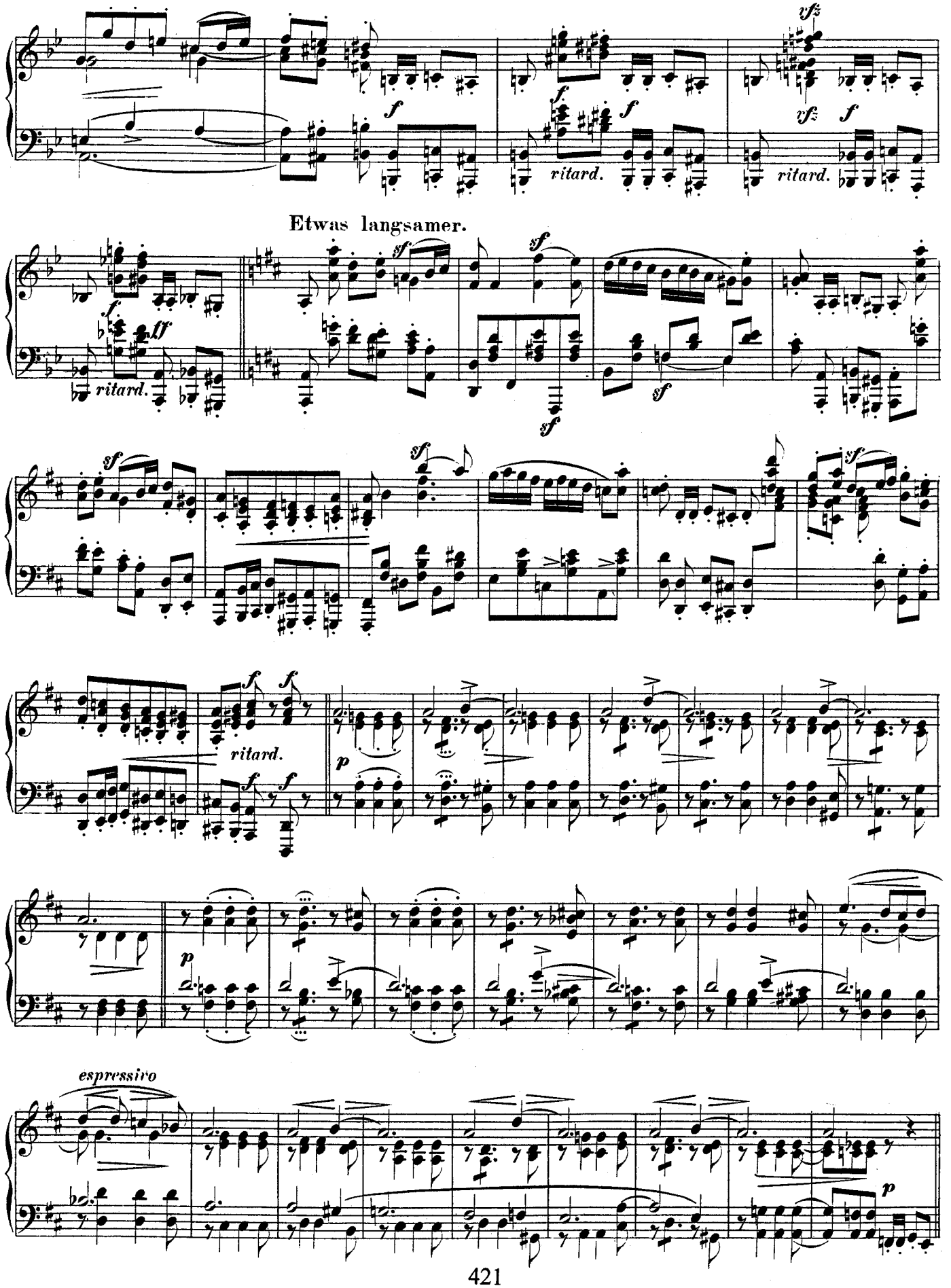
Etwas langsamer.
ritard.
espressivo

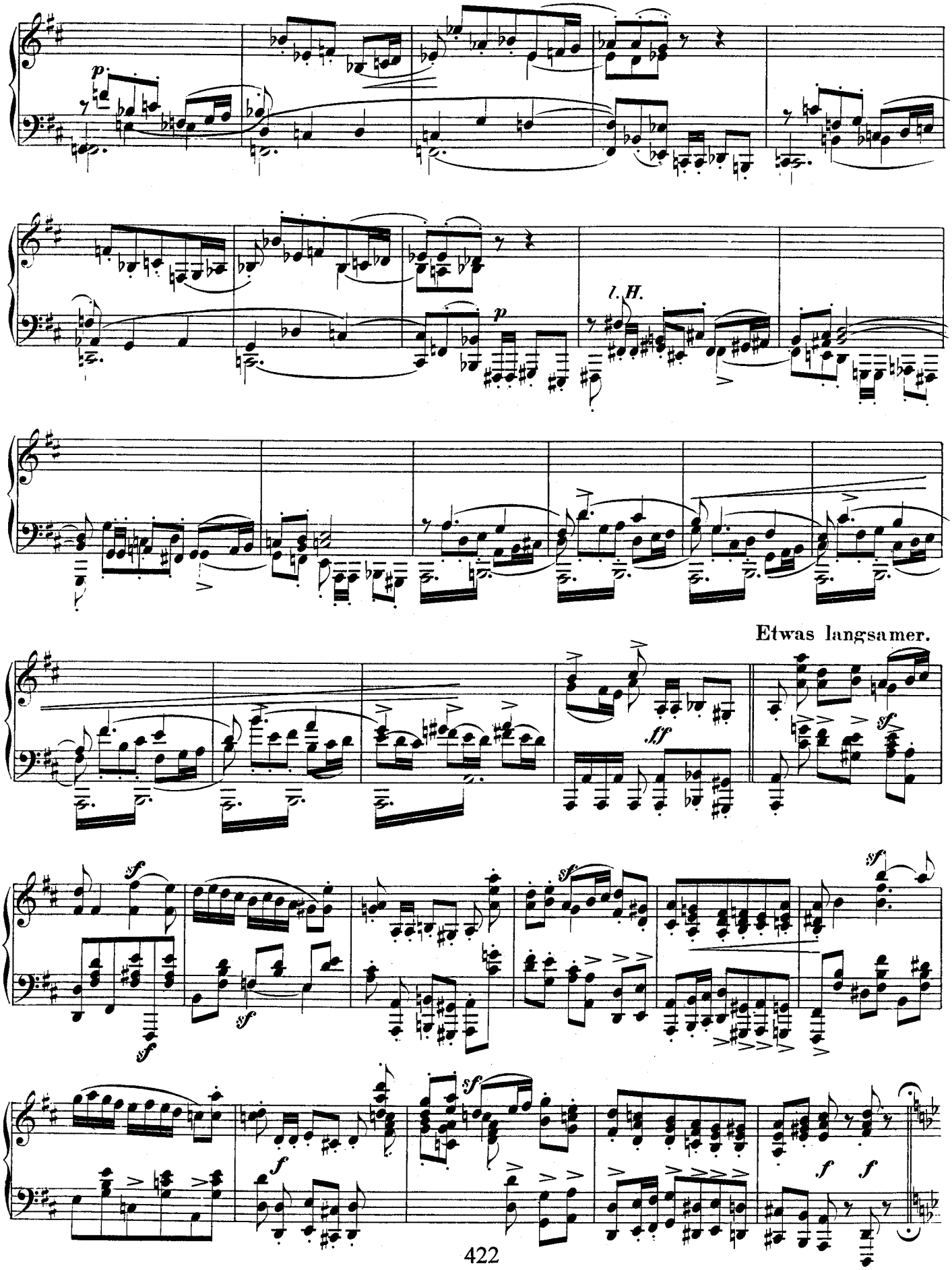
l. H.
Etwas langsamer.

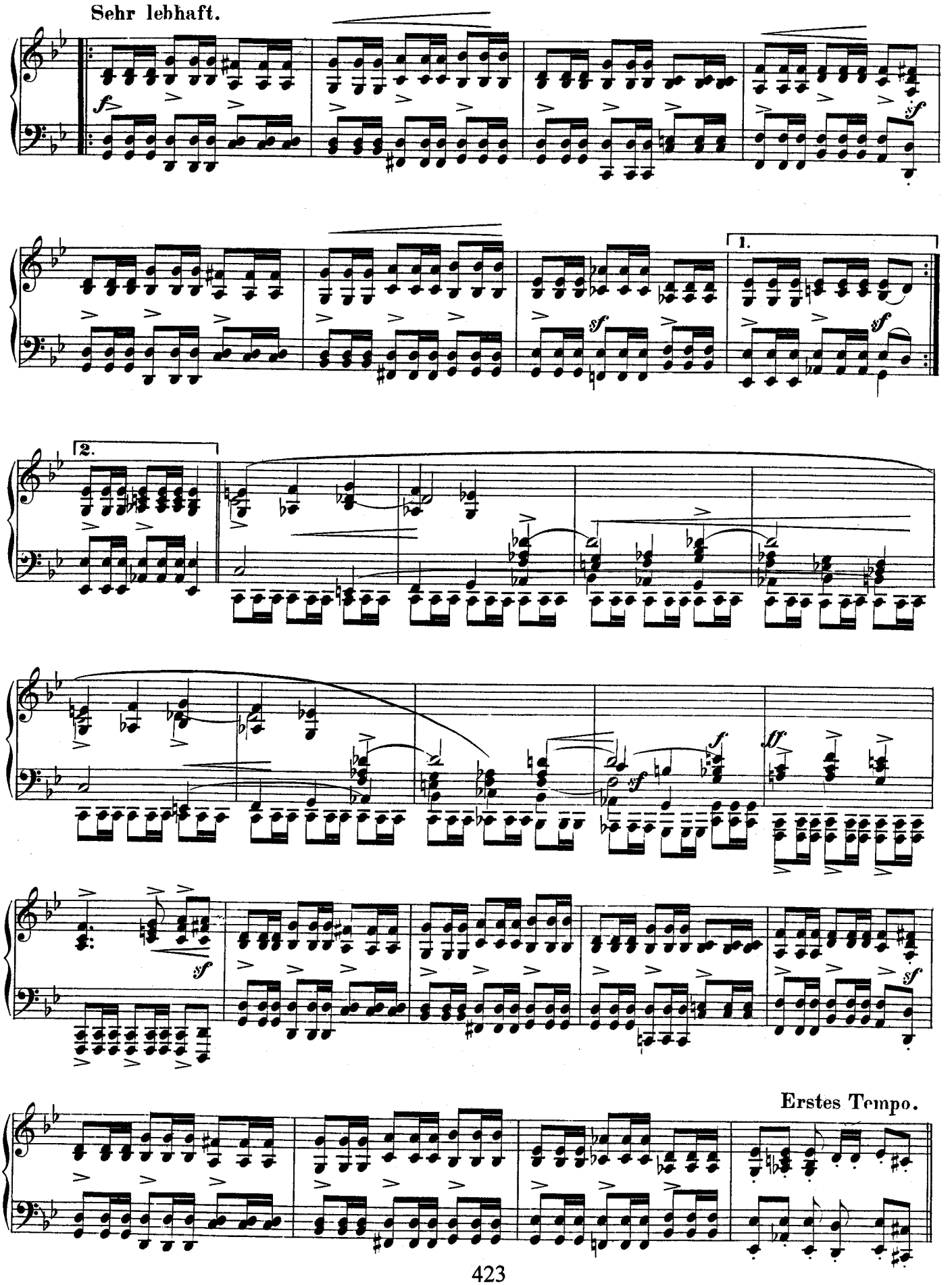
Sehr lebhaft.
1.
2.
Erstes Tempo.

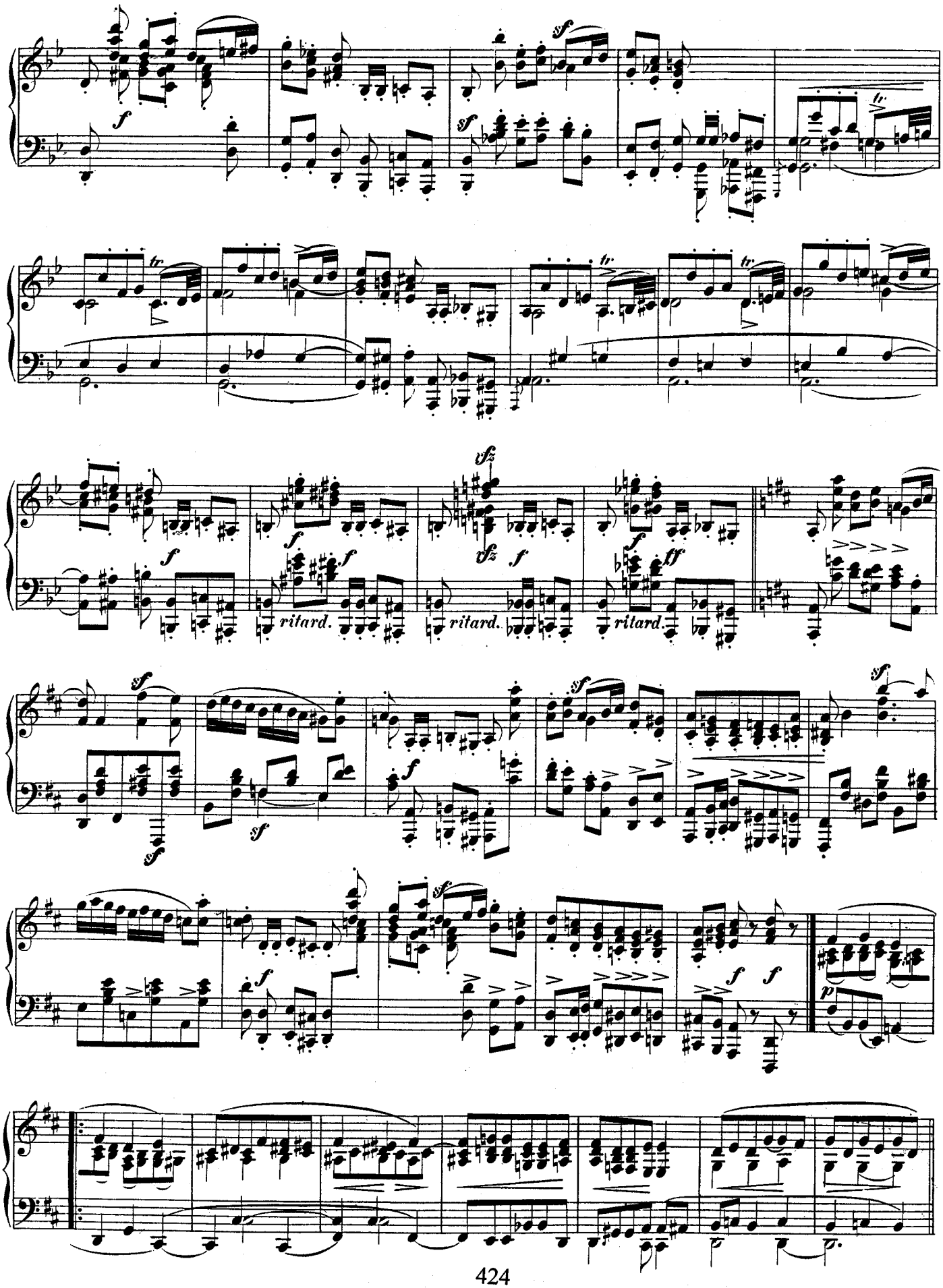
ritard.
ritard.
ritard.

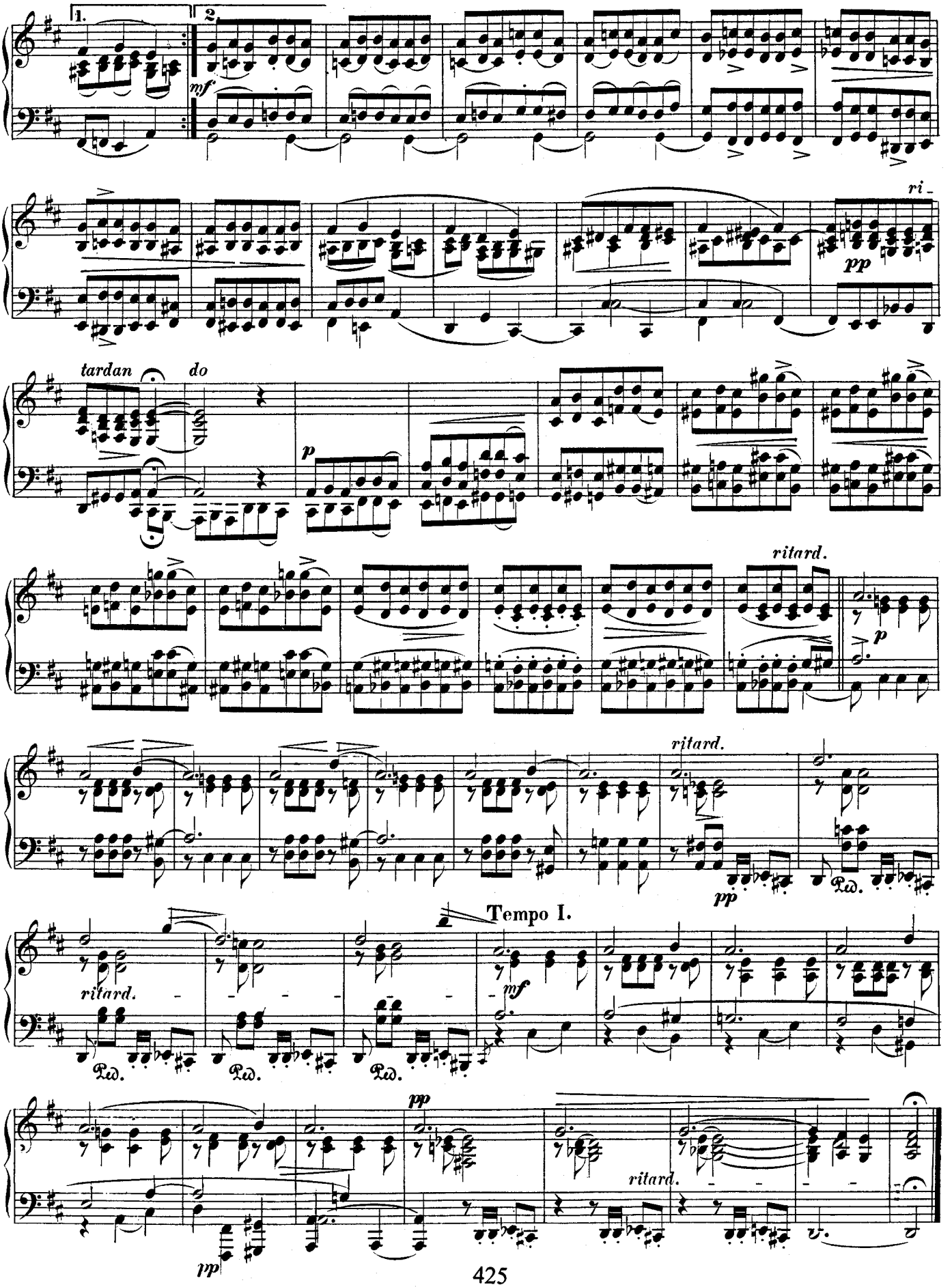
1.
2
mf
ri-
pp
tardan
do
p
ritard.
p
ritard.
pp
Ped.
Tempo I.
ritard.
mf
Ped.
Ped.
Ped.
pp
ritard.
pp

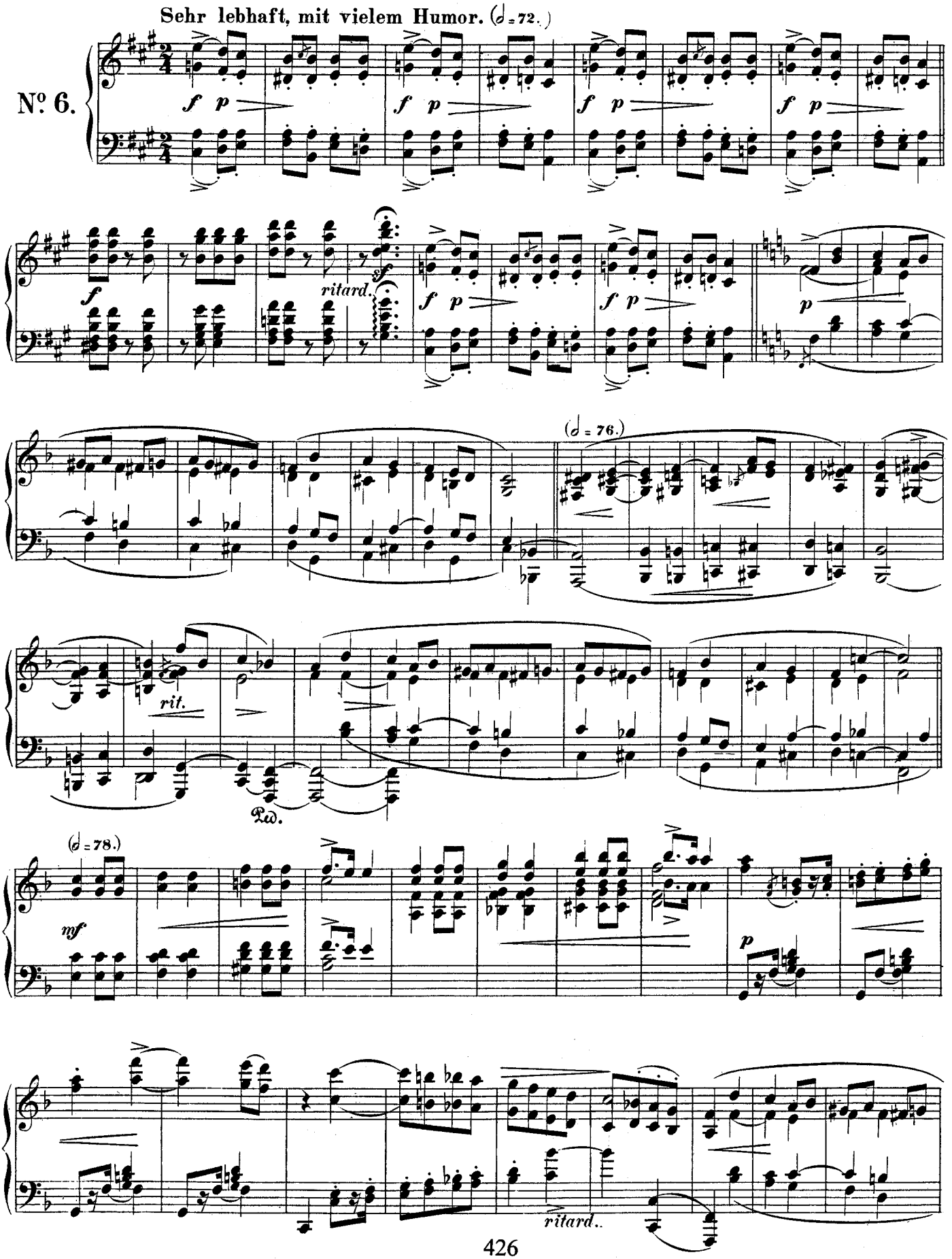
Sehr lebhaft, mit vielem Humor. (♩= 72.)
№ 6.
ritard.
(♩= 76.)
rit.
Ped.
(♩= 78.)
ritard..

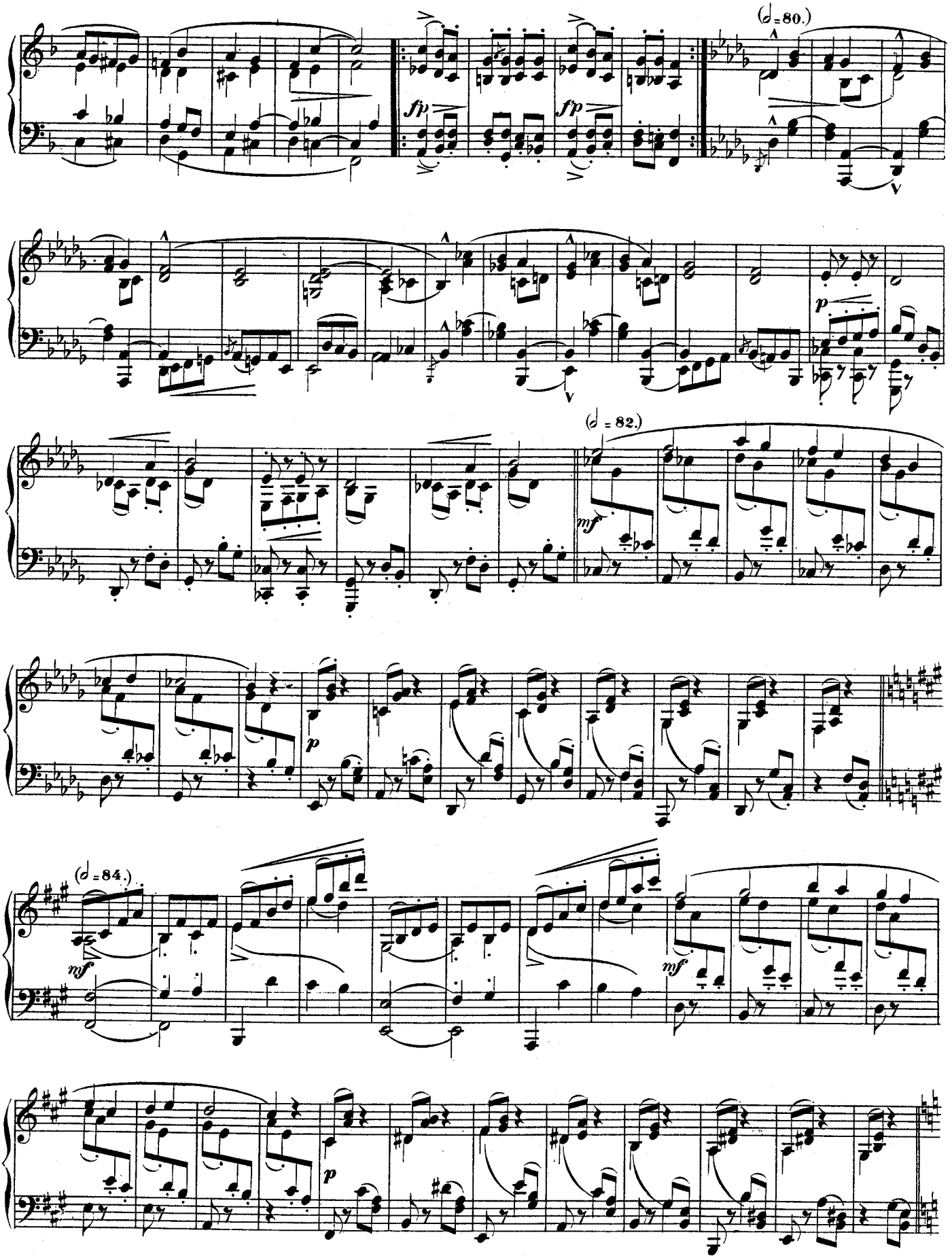
(♩=80.)
fp
fp
p
(♩=82.)
mf
p
(♩=84.)
mf
mf
p

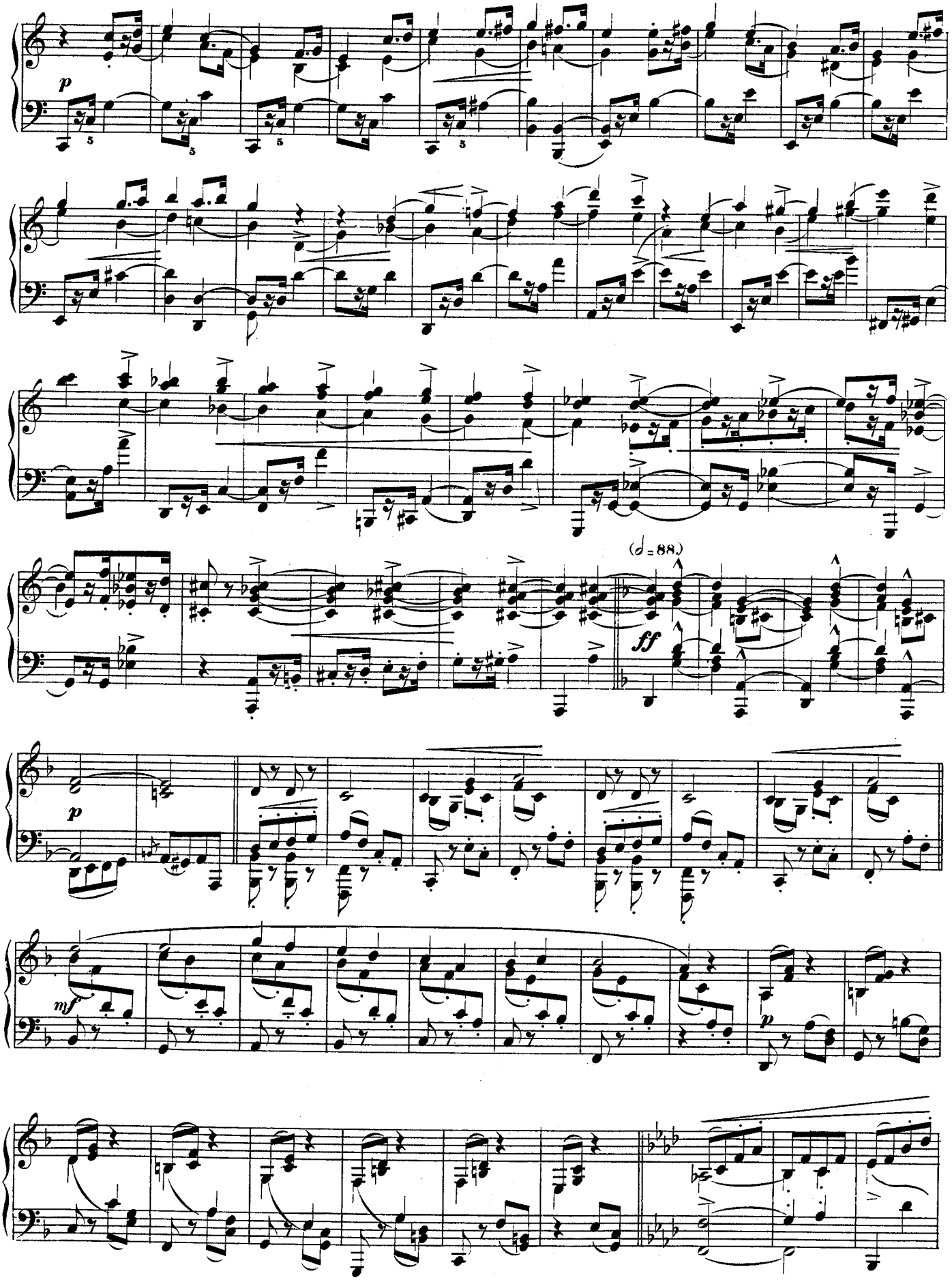
p
(𝅗𝅥 = 88.)
ff
p
mf
p

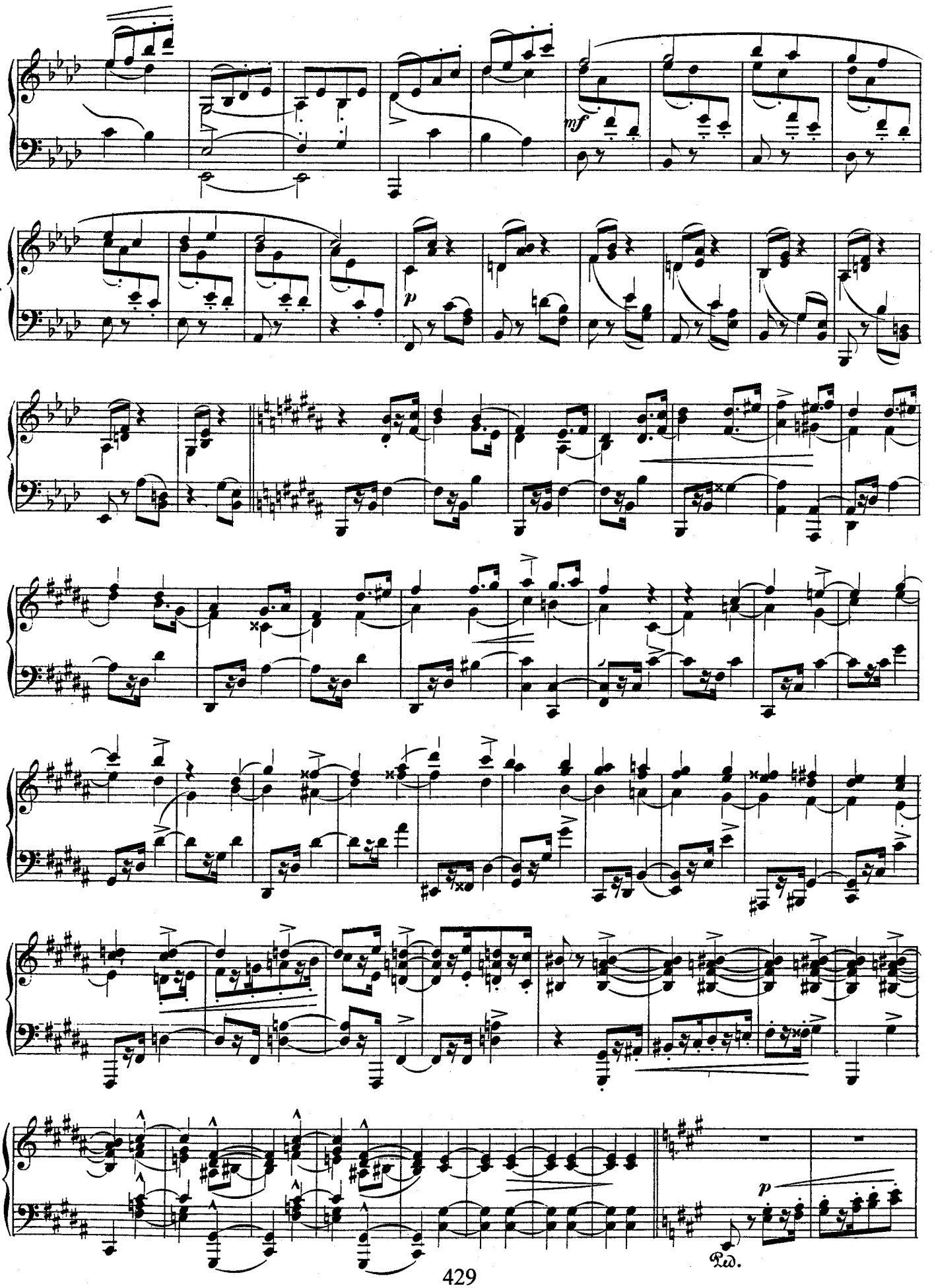
mf
p
p
Ped.

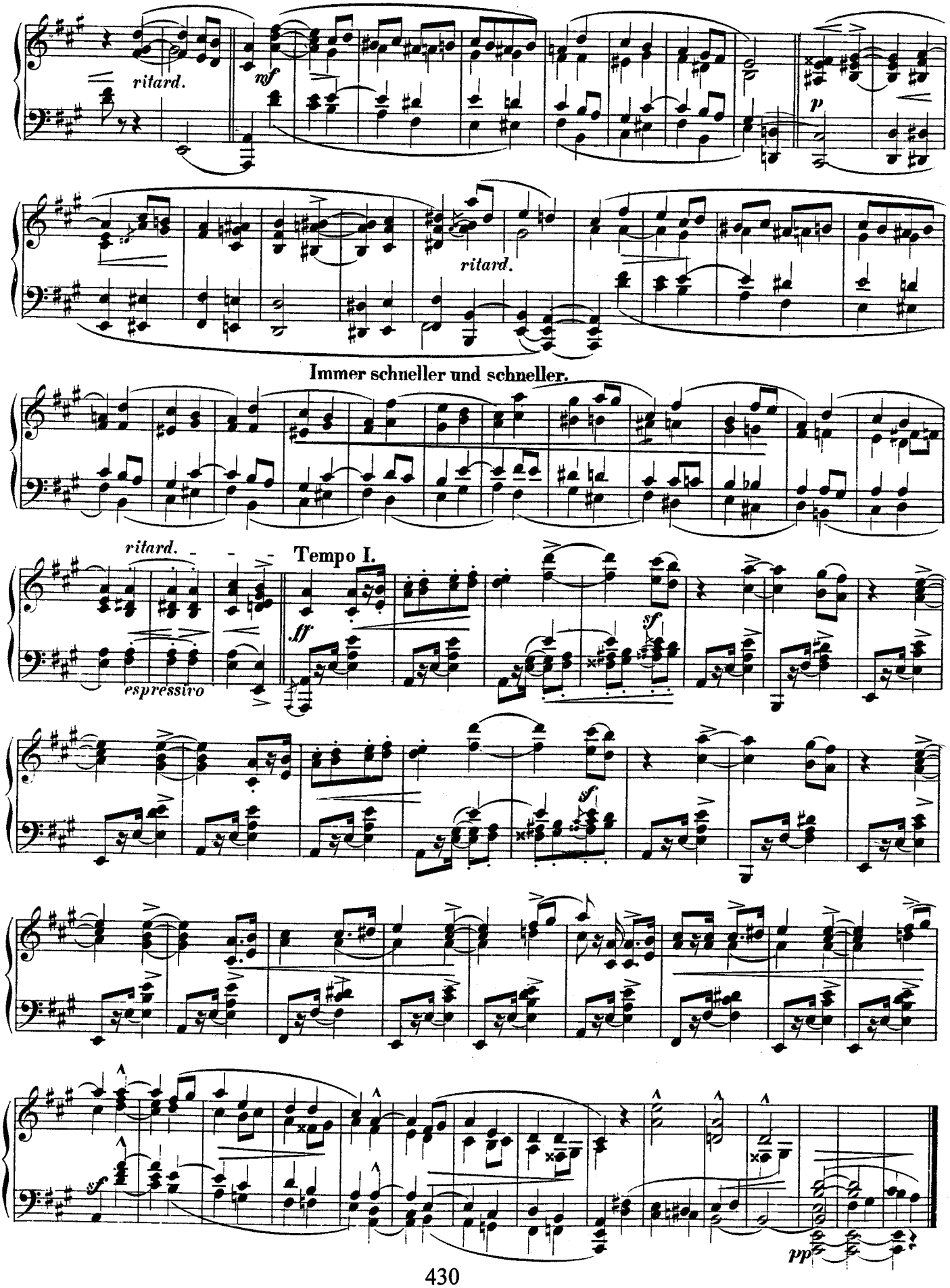
ritard.
nf
p
ritard.
Immer schneller und schneller.
ritard.
espressivo
Tempo I.
ff
sf
sf
sf
pp

Äusserst rasch. ♩. = 116.

Nº 7.

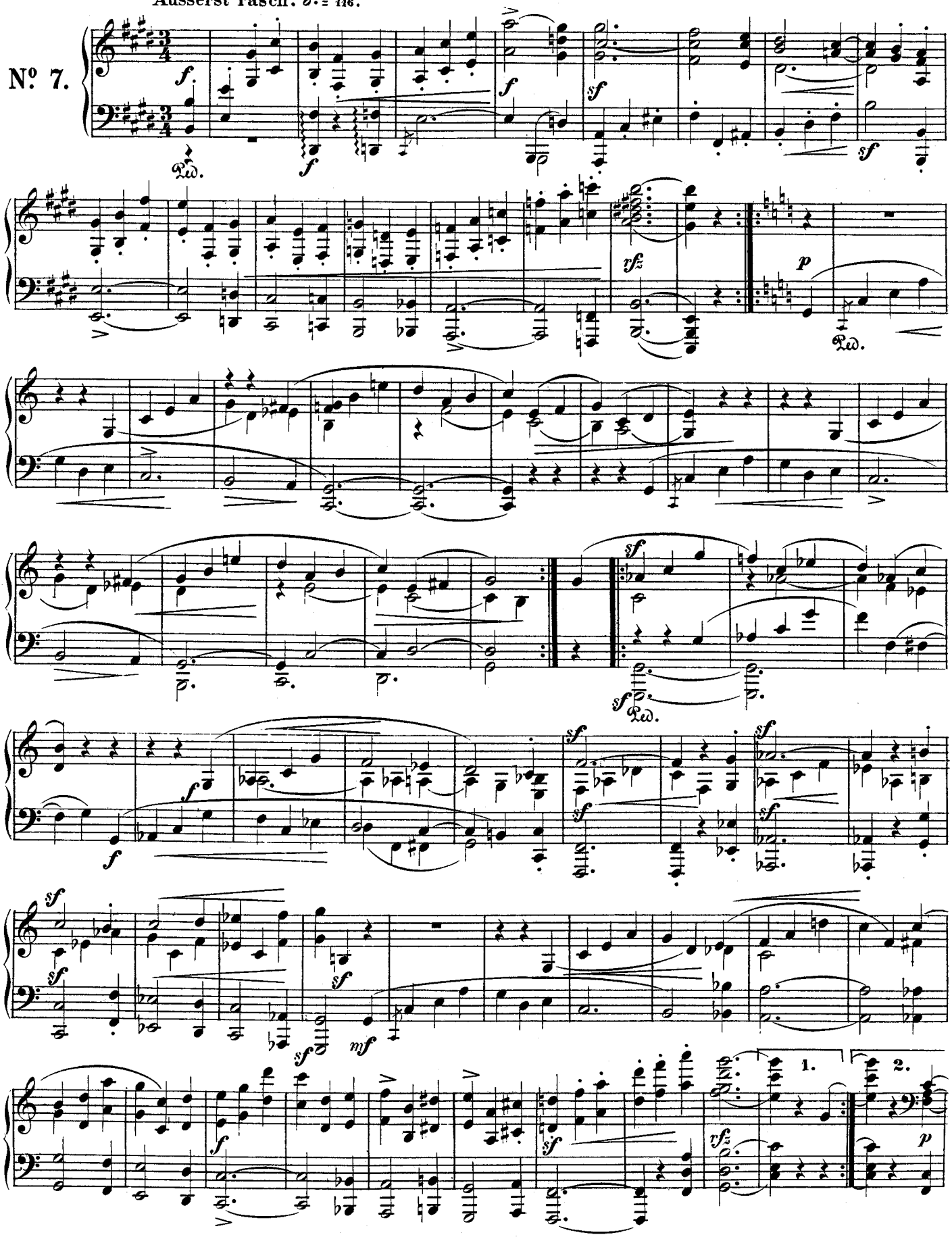

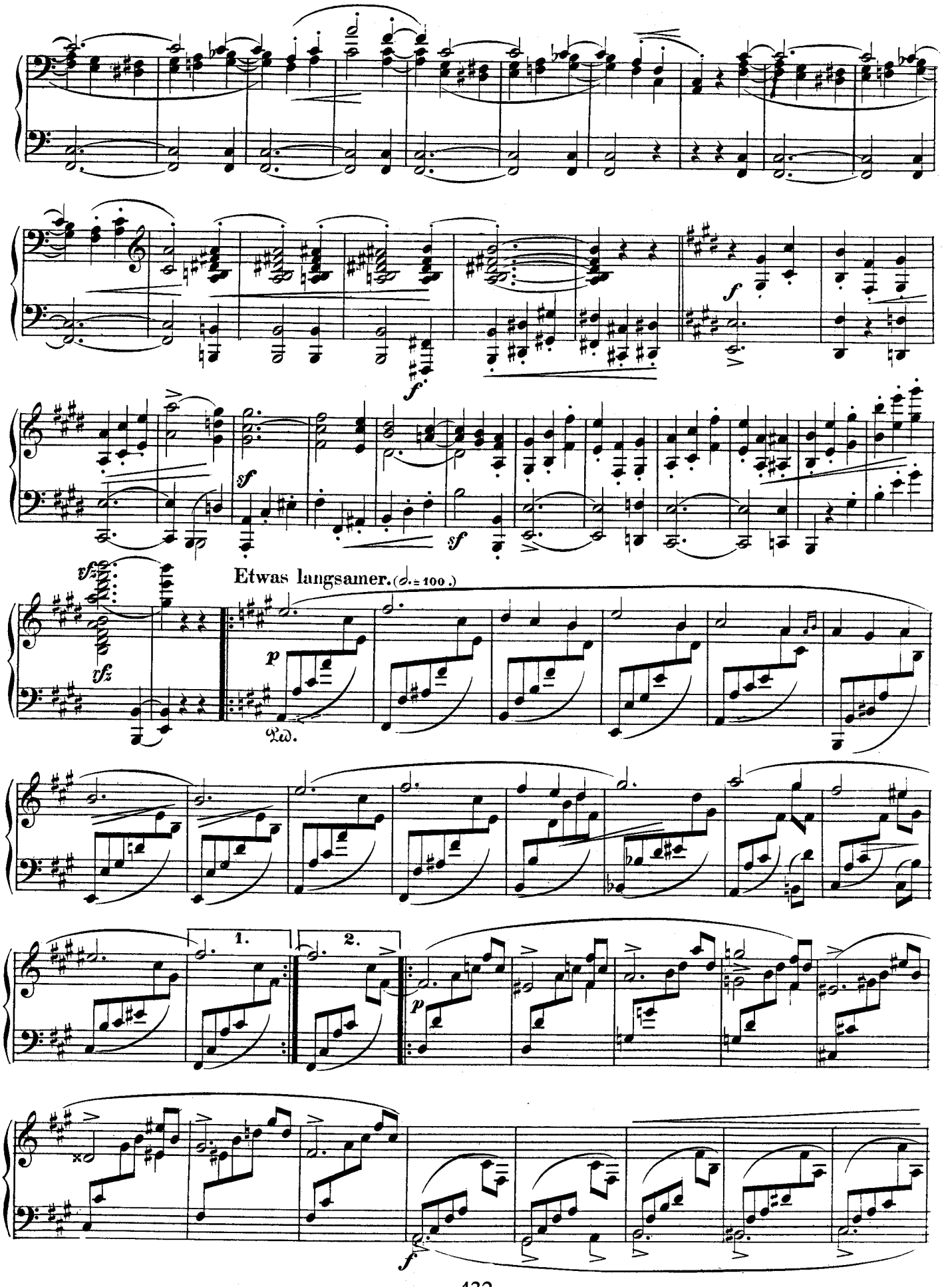
Etwas langsamer. (𝅗𝅥. = 100.)
Ped.
1.
2.

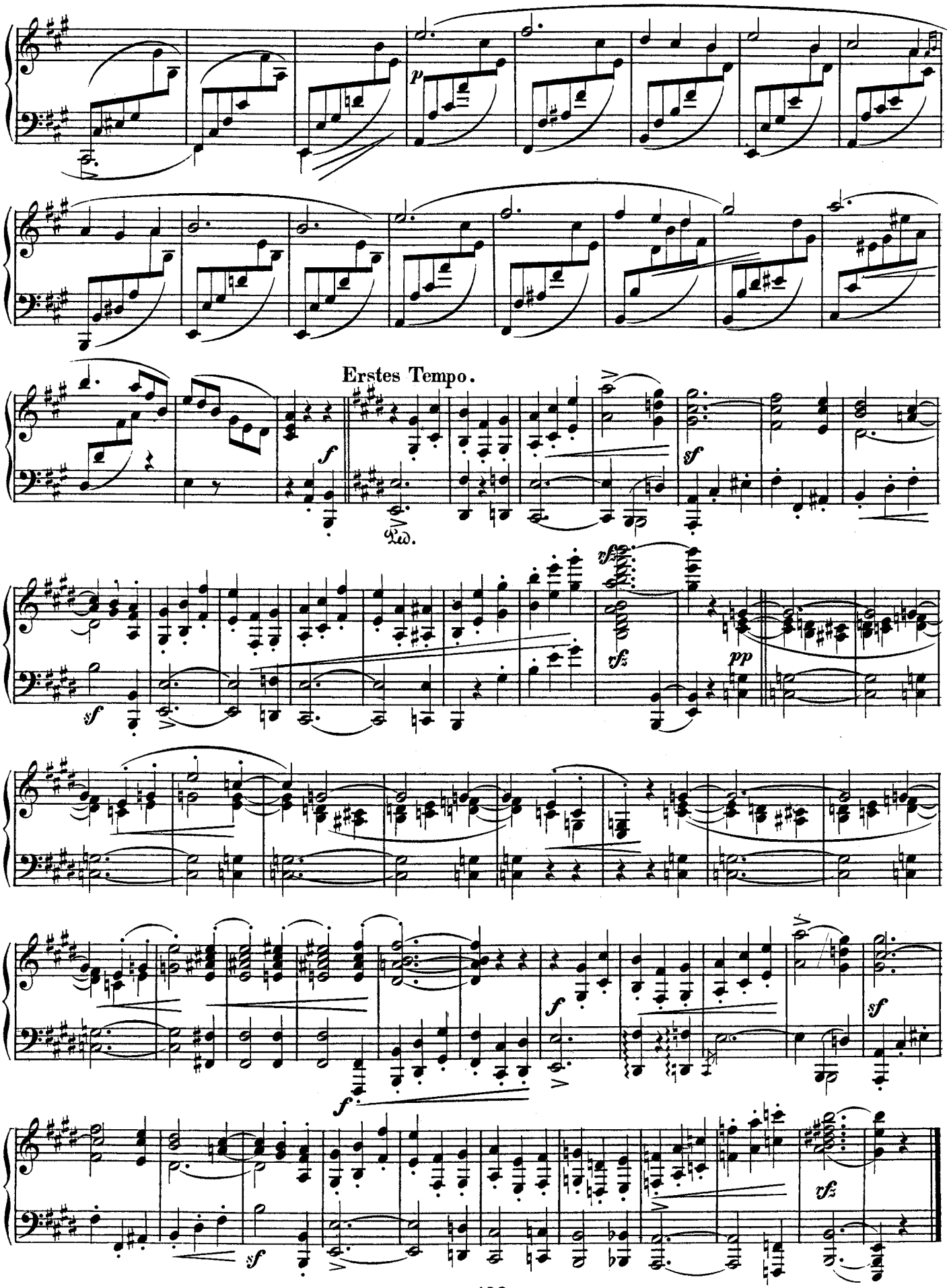
Erstes Tempo.
Ped.

Sehr lebhaft. (♩ = 100.)

Nº 8.

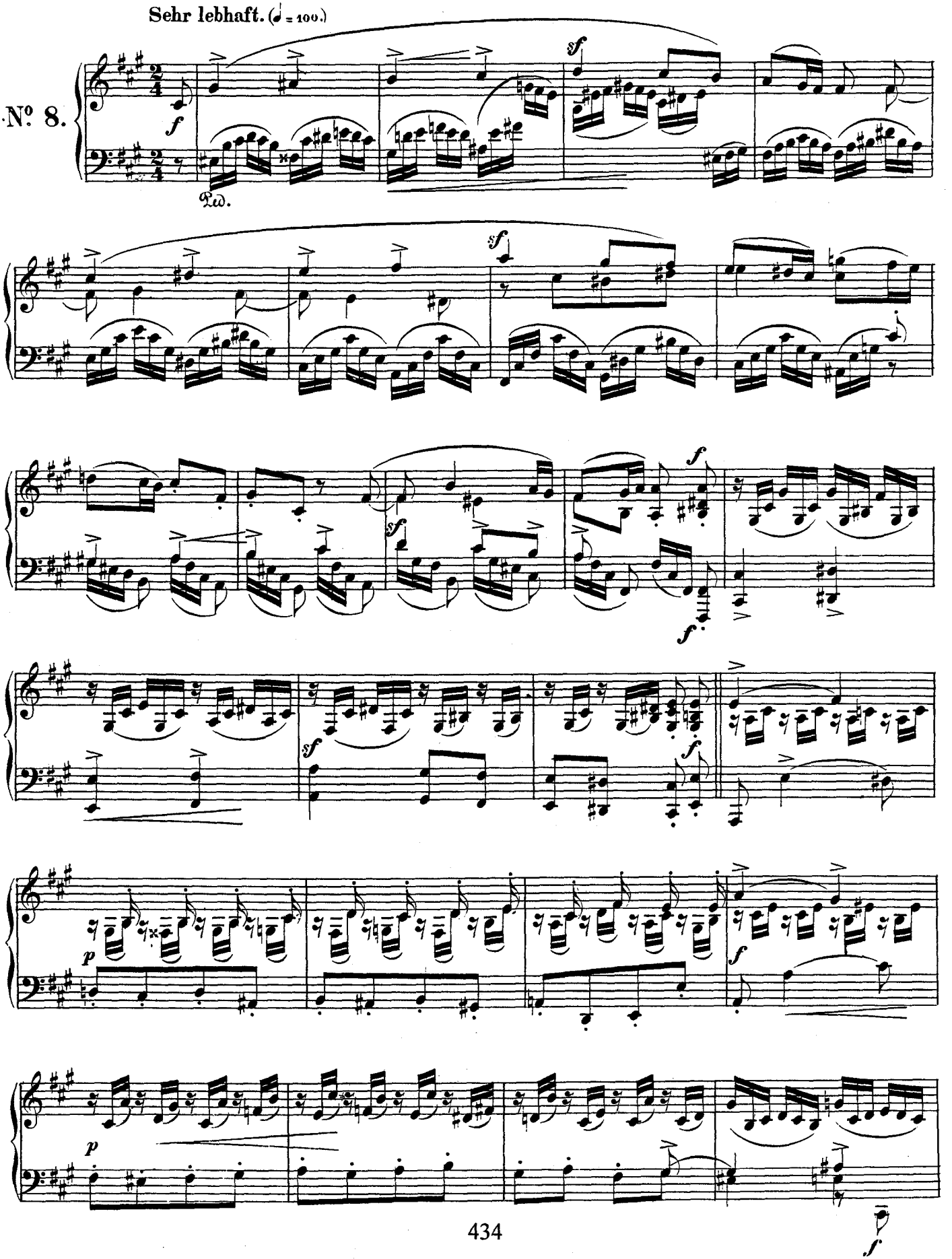

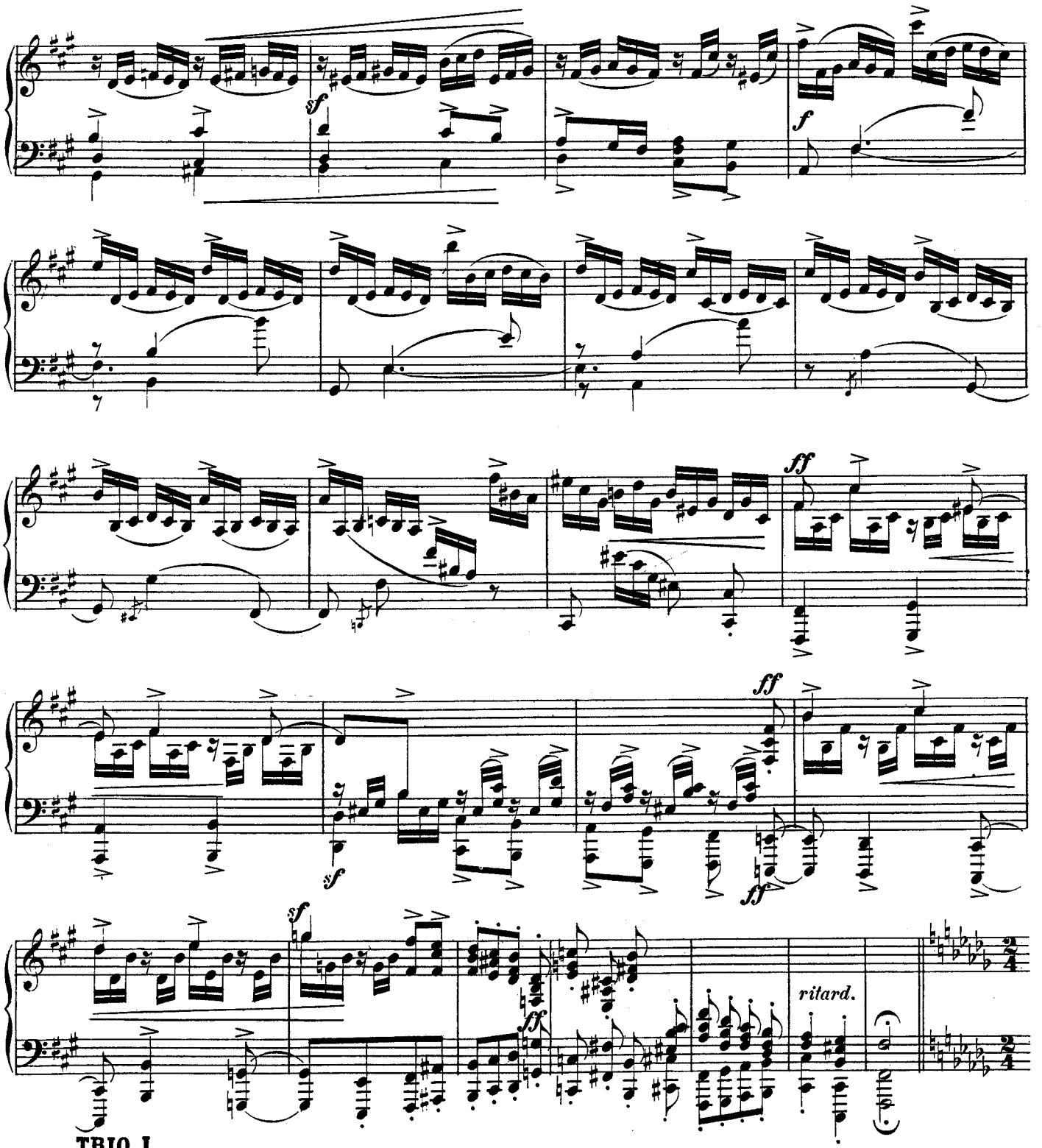

TRIO I.

Noch lebhafter. (♩ = 144.)

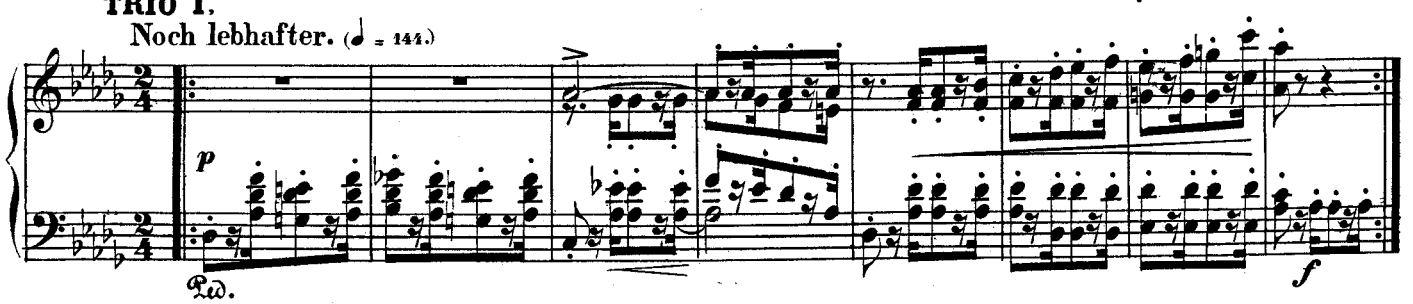

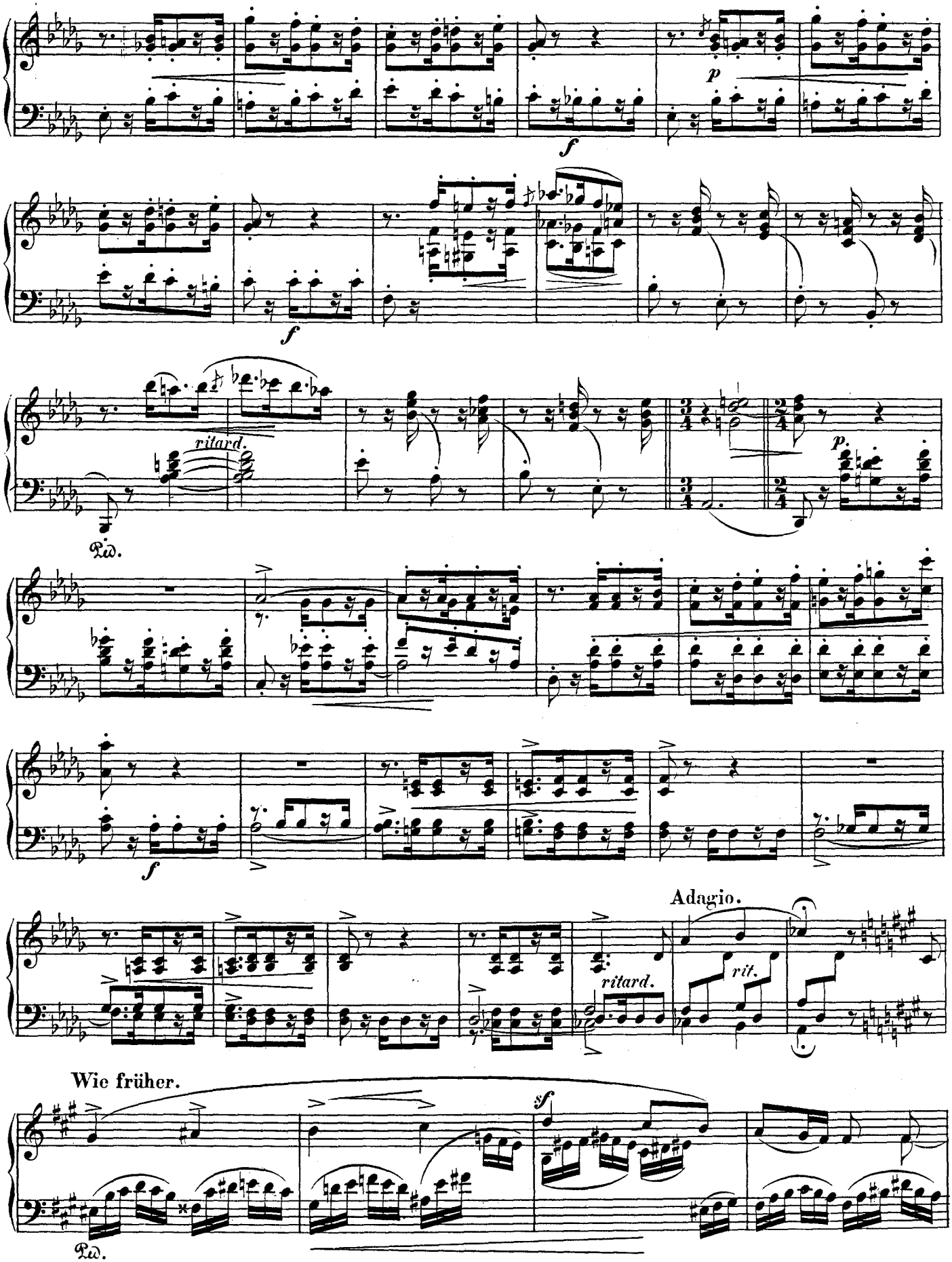
p
f
f
ritard.
Ped.
p.
f
Adagio.
ritard.
rit.
Wie früher.
sf
Ped.

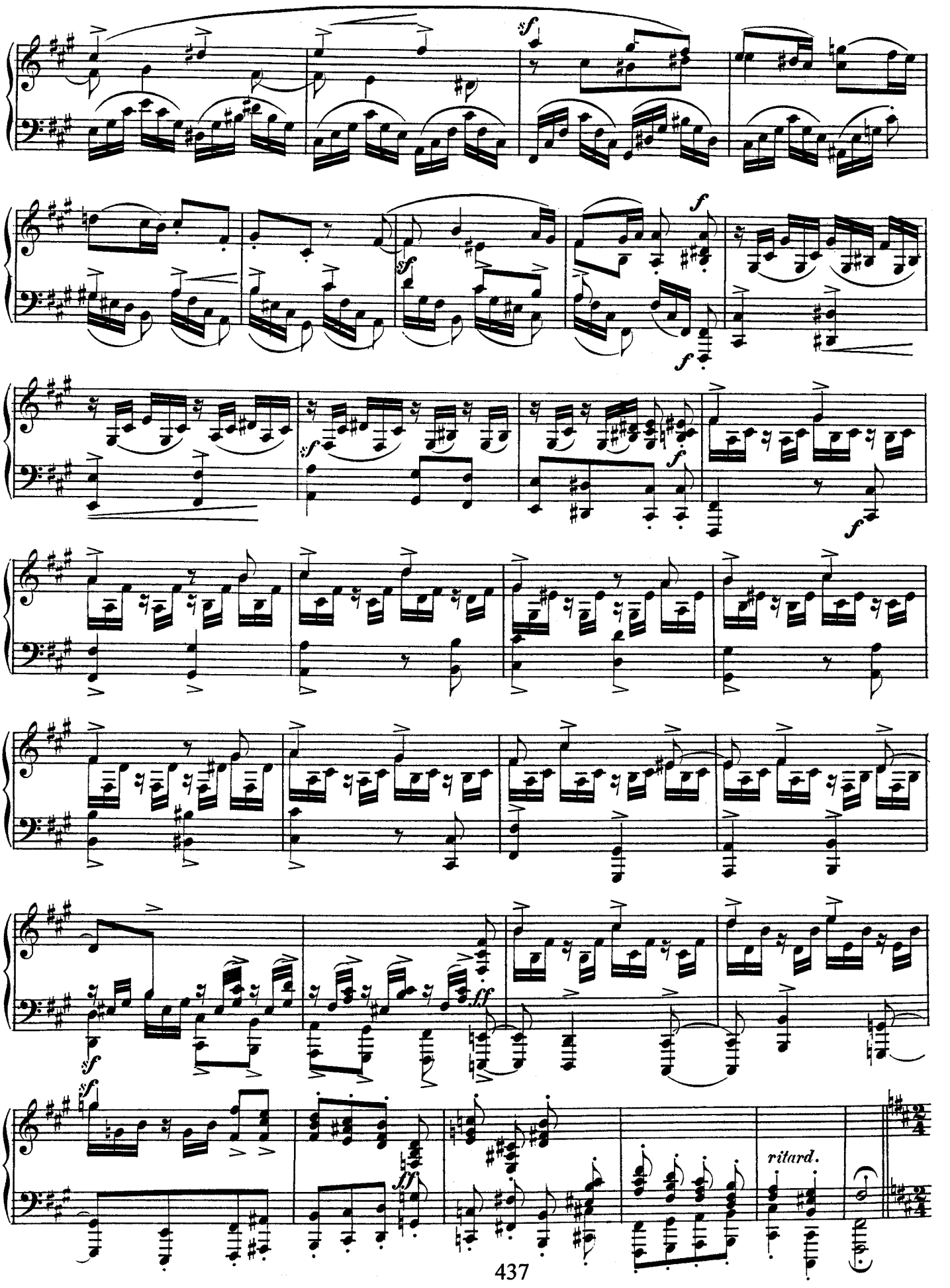
ritard.

TRIO II.

Hell und lustig. (♩ = 132.)

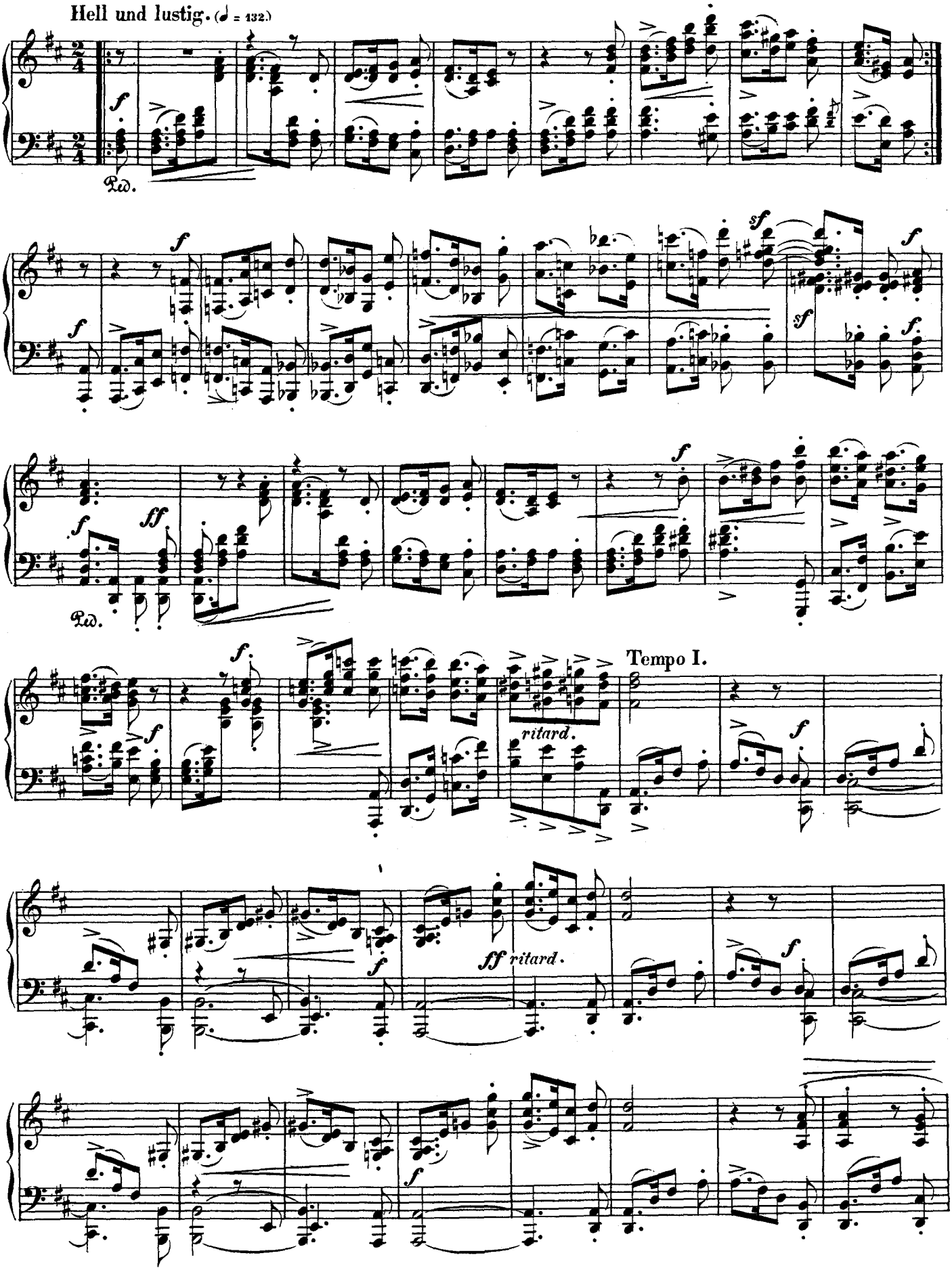

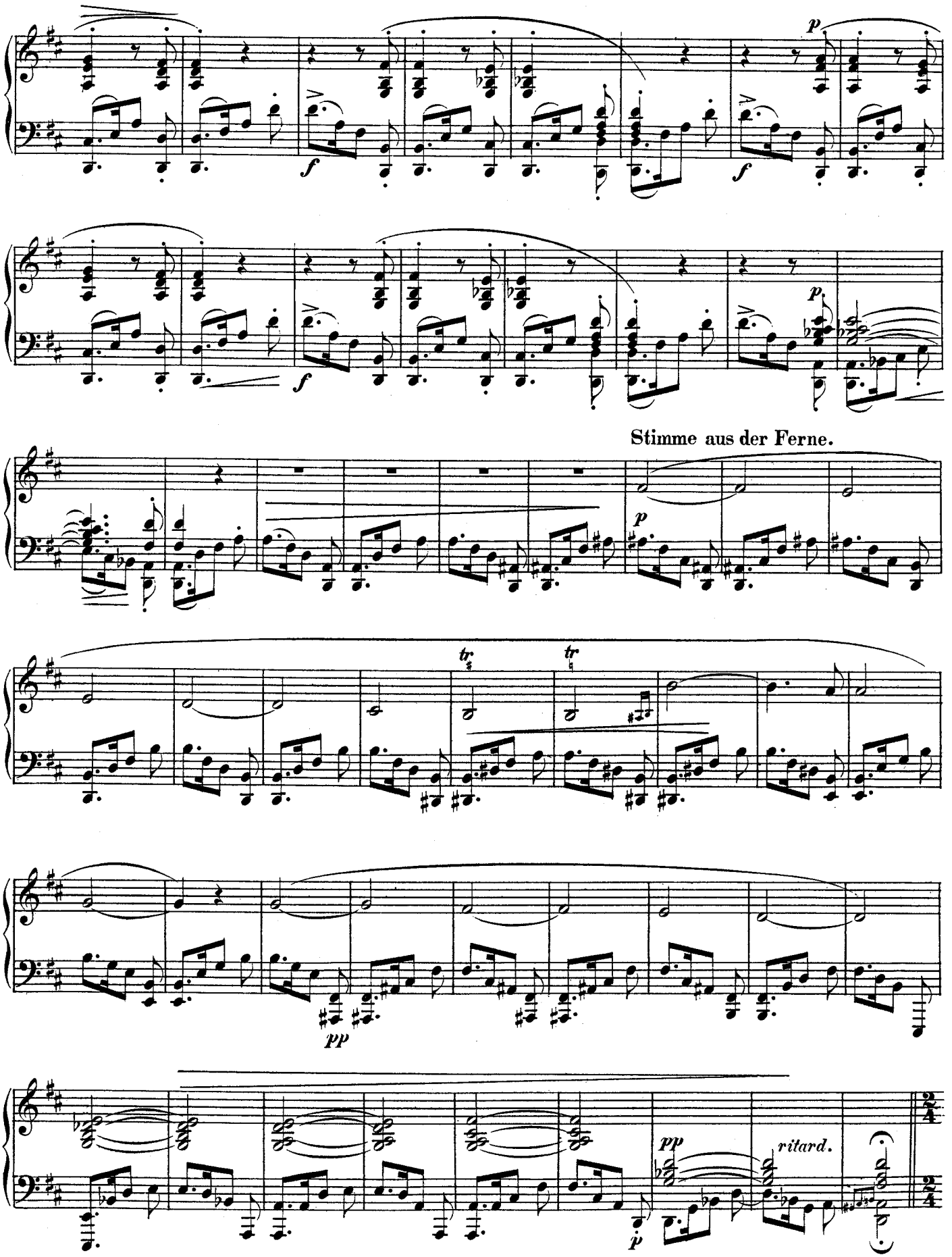
p
f
f
p
f
p
Stimme aus der Ferne.
p
tr
tr
pp
pp
ritard.
p

Einfach und gesangvoll. (♩ = 96.)

Fortsetzung.

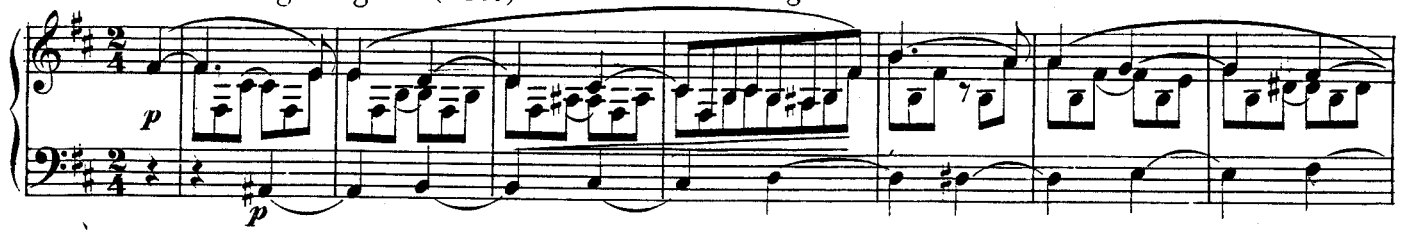

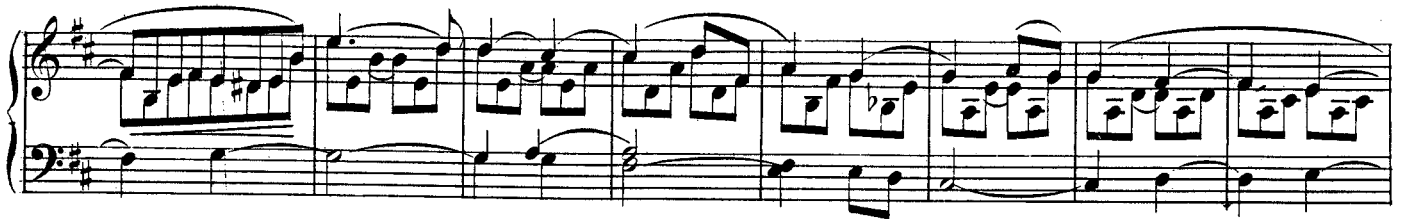

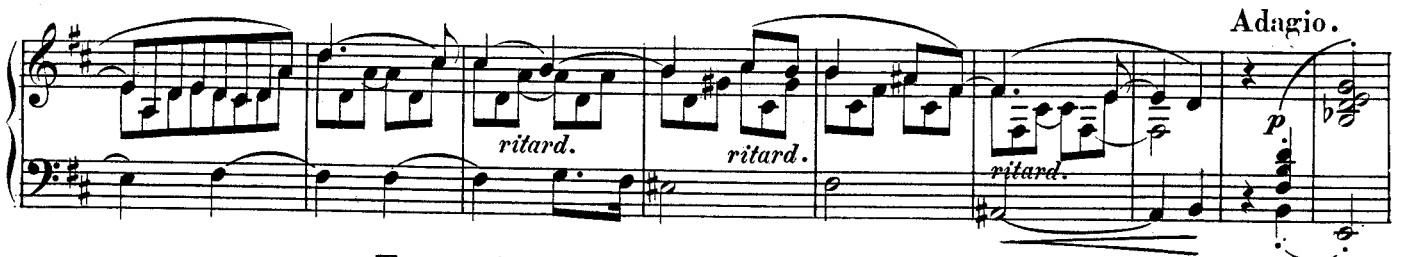

Tempo wie im vorigen Stück.

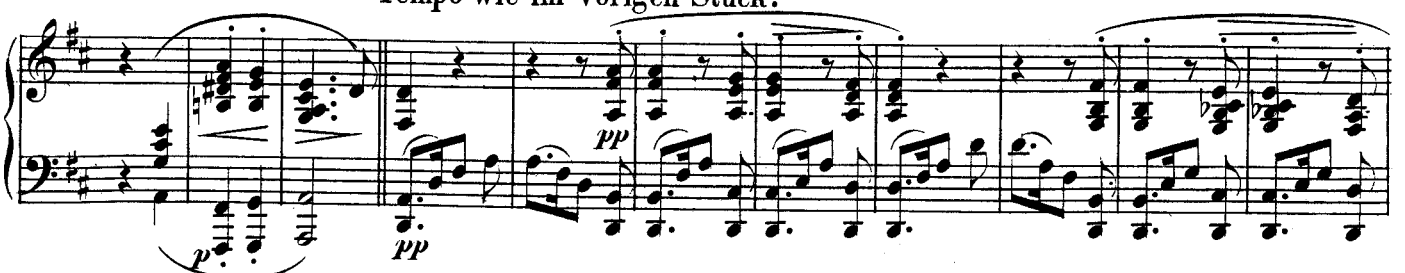

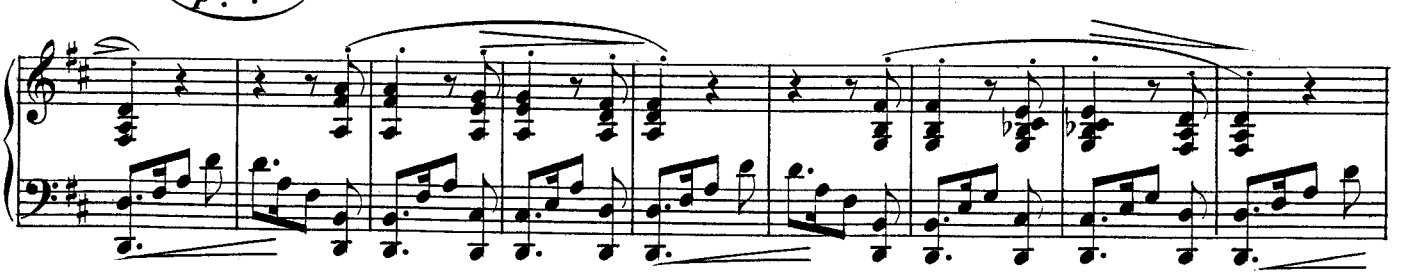

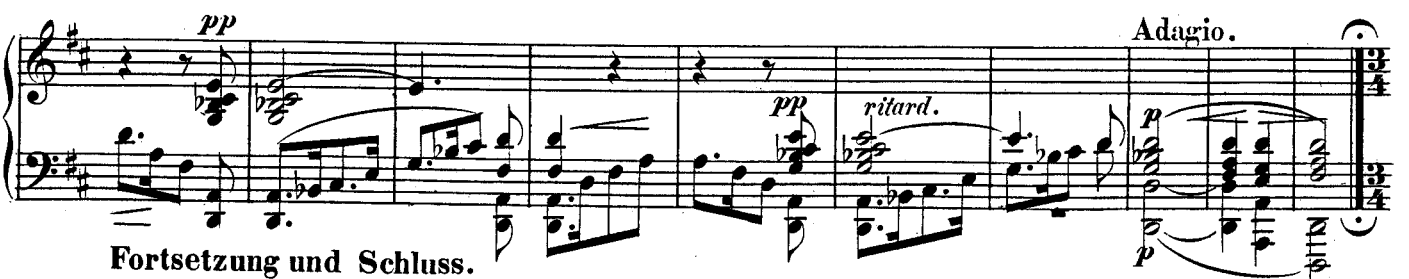

Fortsetzung und Schluss.

Munter, nicht zu rasch. (♩ = 120.)

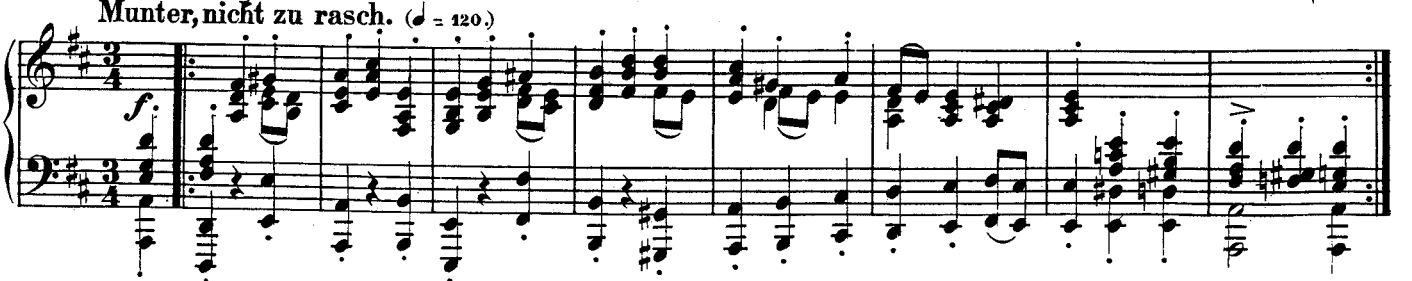

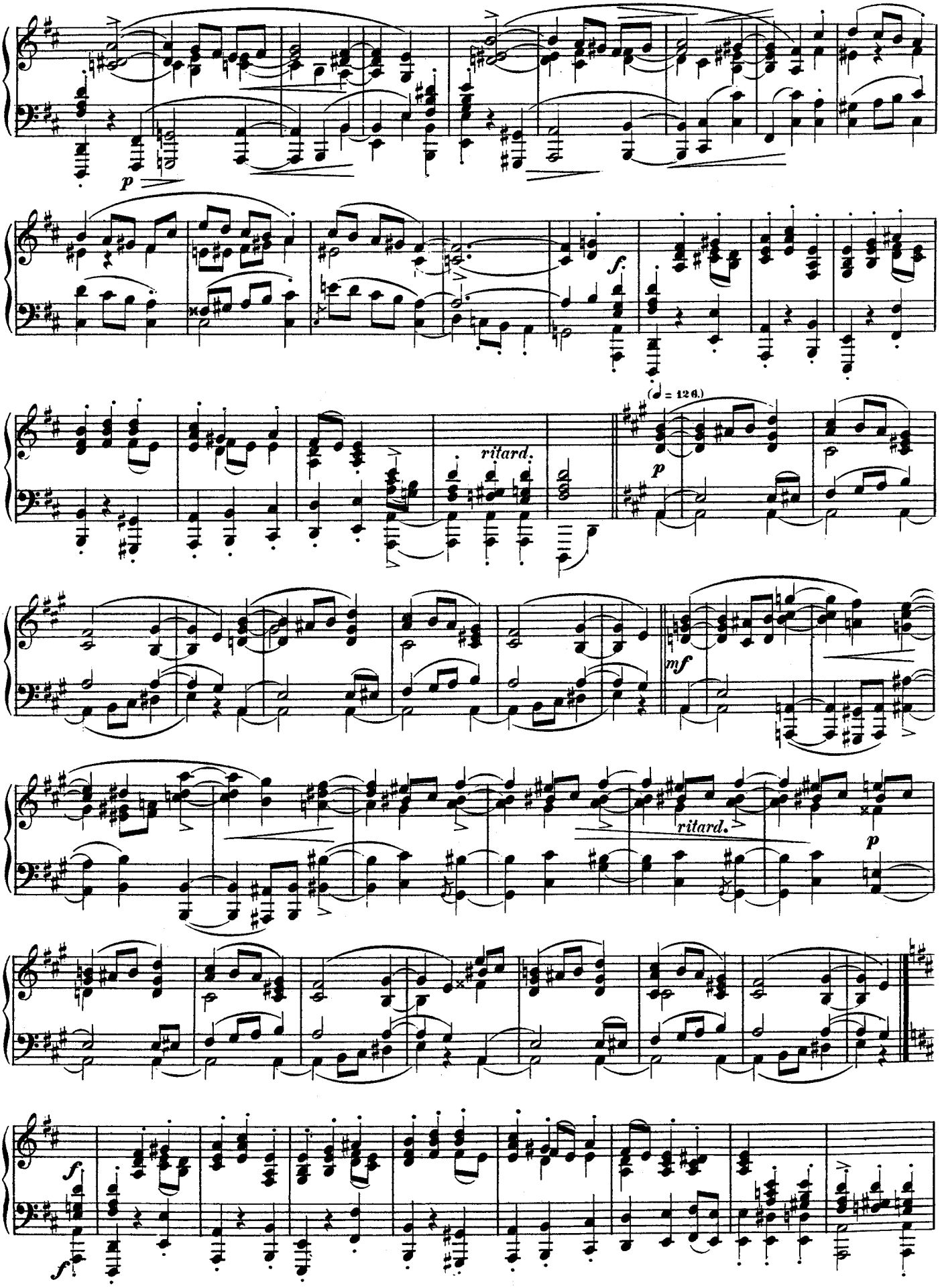
p
f
ritard.
(♩ = 126.)
p
mf
ritard.
p
f
f

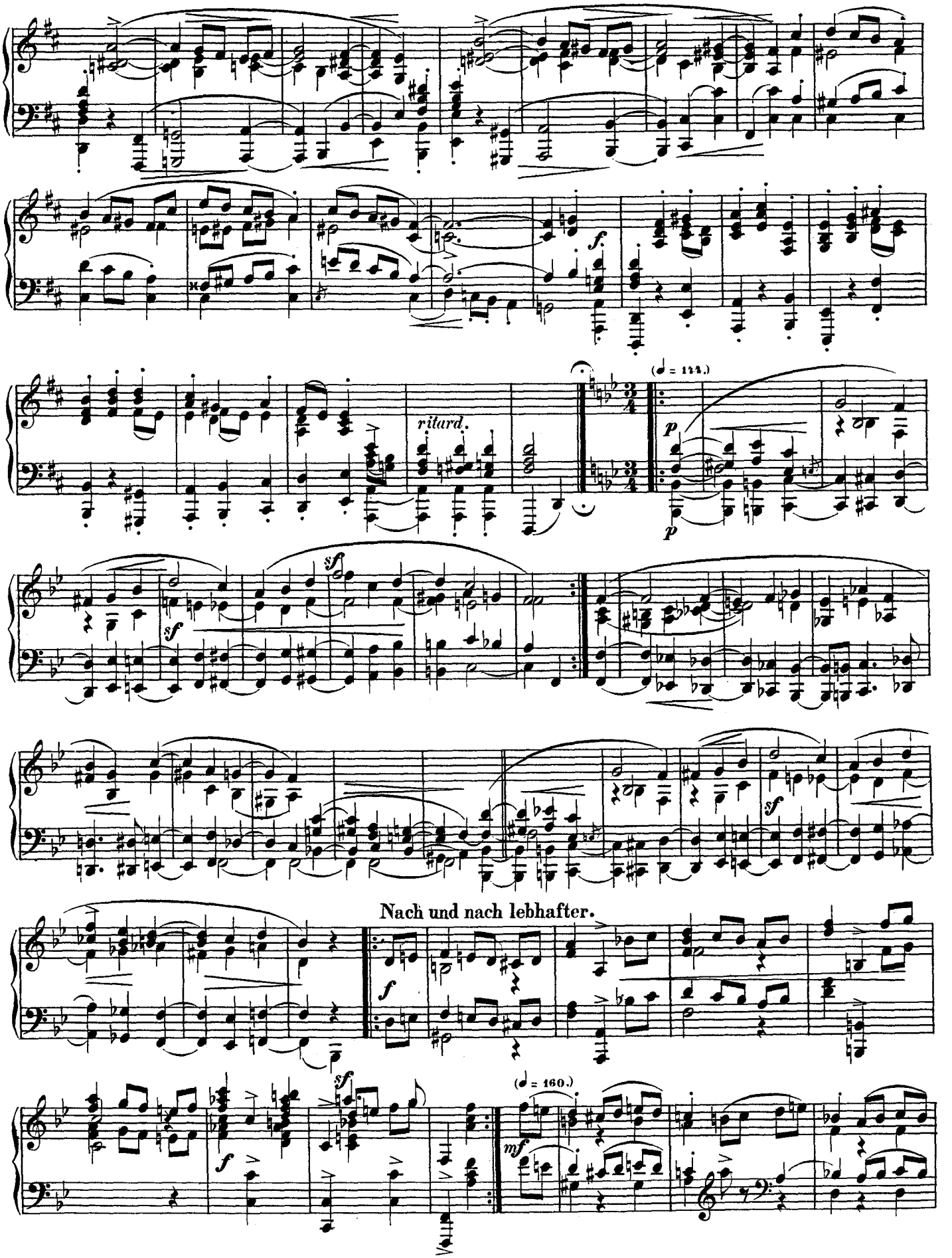
f
ritard.
(♩ = 144.)
p
p
sf
sf
sf
Nach und nach lebhafter.
f
sf
f
(♩ = 160.)
mf

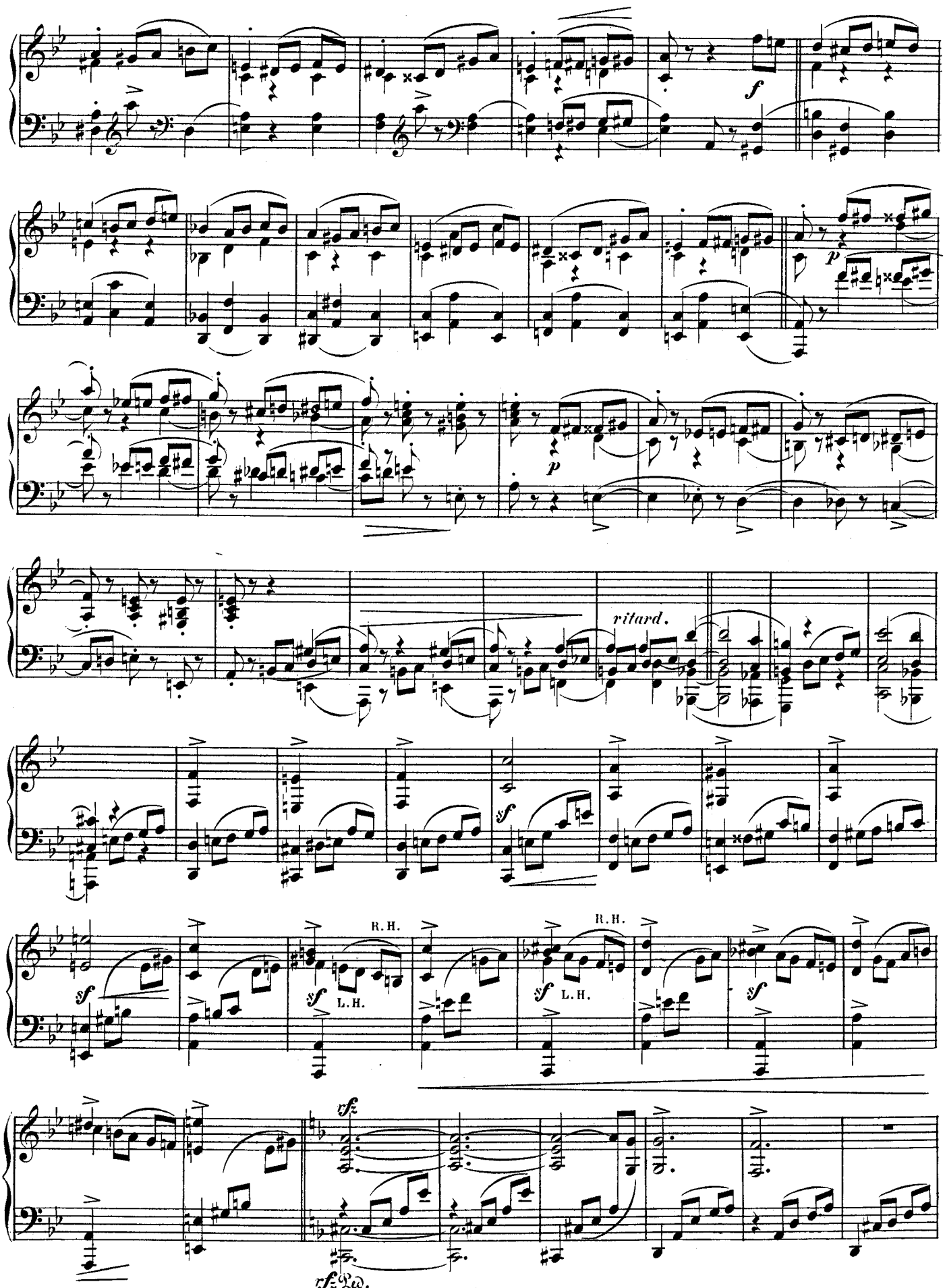
f
p
p
ritard.
sf
R.H.
sf
L.H.
R.H.
sf
L.H.
sf
rfz
rfz

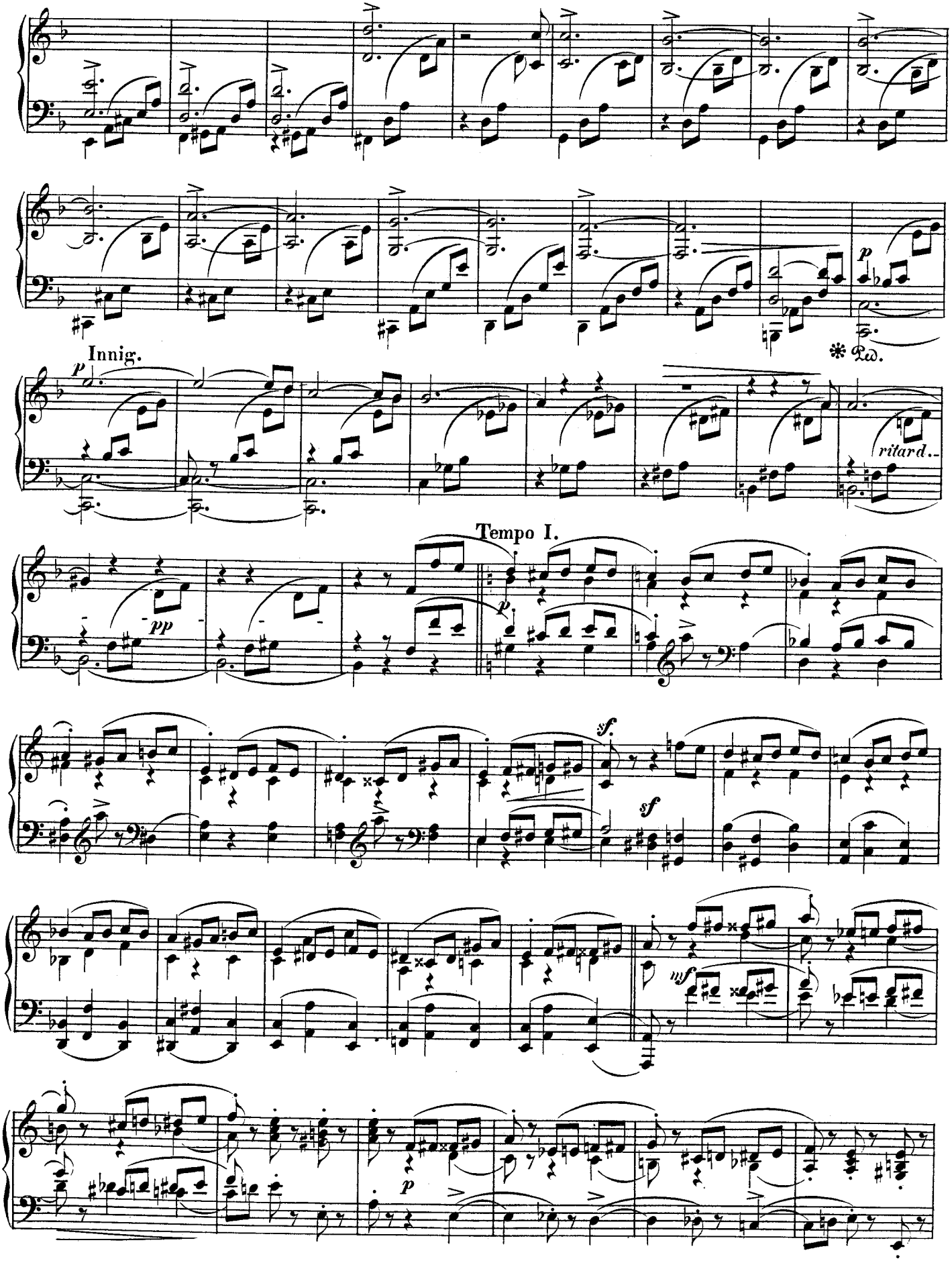
Innig.
p
* Ped.
ritard..
Tempo I.
pp
p
sf
sf
mf
p

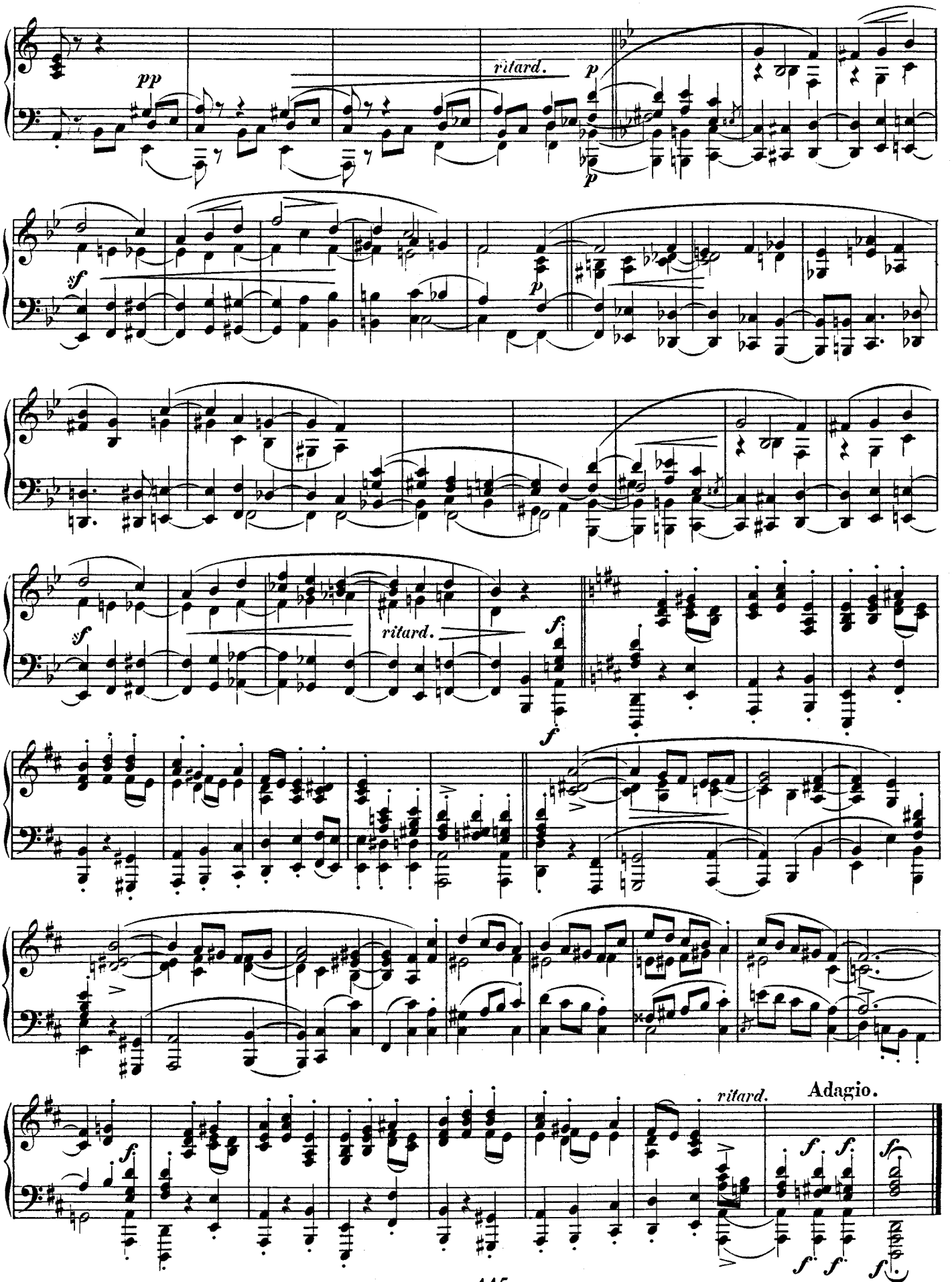
pp
ritard.
p
p
sf
p
sf
ritard.
f
f
ritard.
Adagio.
f
f
f
f
f