

Satie

Descriptions Automatiques

I. Sur Un Vaisseau

Au gré des flots
Assez lent

p
m.g.

Léger

Petit embrun Un autre

Coup d'air frais Mélancolie maritime

Petit embrun

Un nouveau

Gentil tangage

Petite lame

Le capitaine dit: Très beau voyage

Le vaisseau ricane

Liez

Paysage au loin

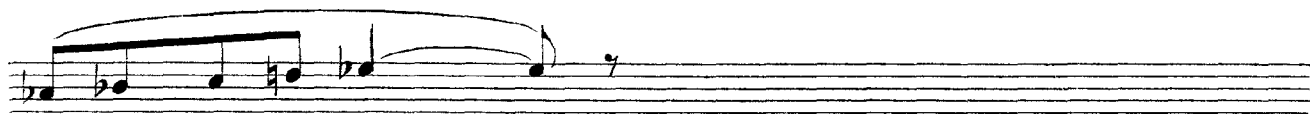

Lié

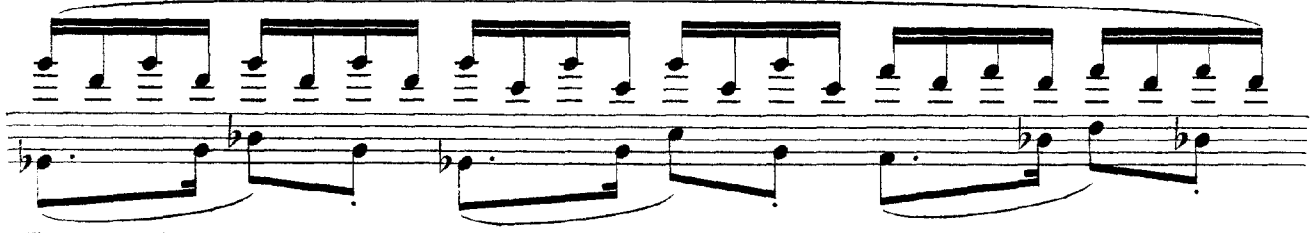

Petite brise

Petit embrun de courtoisie

Balancez

(9)

m.d.

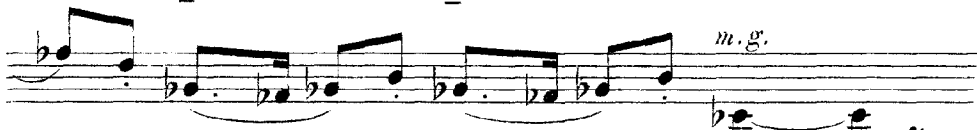

m.g.

Pour accoster

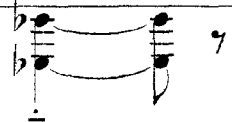

II. Sur Une Lanterne

Lent Nocturnement

pp
N'allumez pas encore: vous avez le temps

En dehors

p
Vous pouvez allumer,

si vous voulez

Eclairez un peu devant vous

pp

En dehors

p
Votre main devant la lumière

Retirez votre main et mettez-la dans votre poche

f

f

p

pp

p

Pressez un peu

f

p

f *Elargissez*

Retenir et diminuer

pp

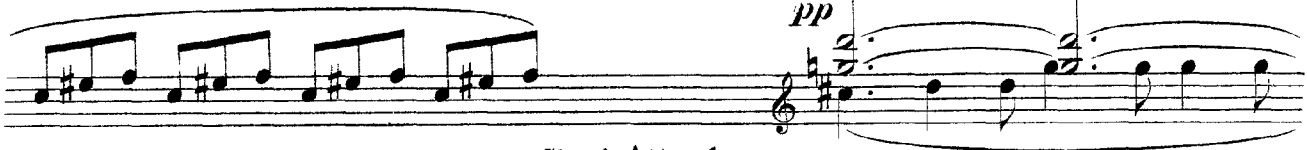

Chut! Attendez
(deux temps)

Eteignez

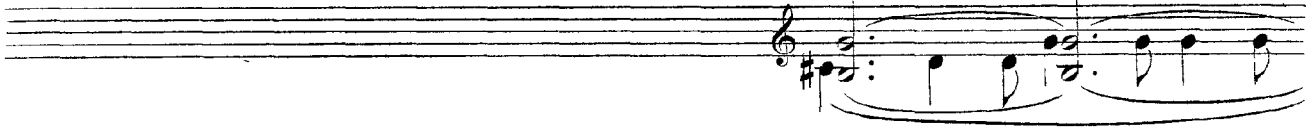

Ecartez

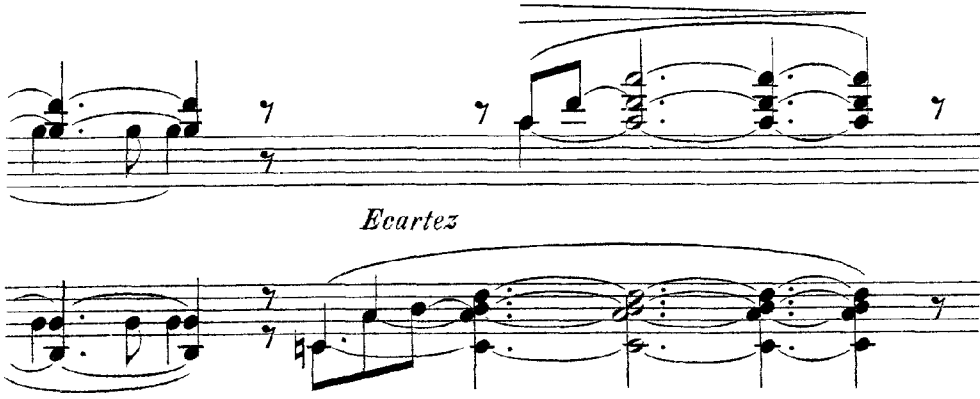

III. Sur Un Casque

Pas accéléré

Que de monde!

p

Ils arrivent

f Mécanique démolie

8.

C'est magnifique!

Voici les tambours!

C'est le colonel, ce bel homme tout seul

8

f

f *p* *pp* *p*

8

Lourd comme une truie

f *ff*

8

Léger comme un œuf

Retenez peu *sec*

8
