Saint-Saëns

6 Études
(Book 2)

Tierces Majeures Et Mineures
Op. 111, No. 1

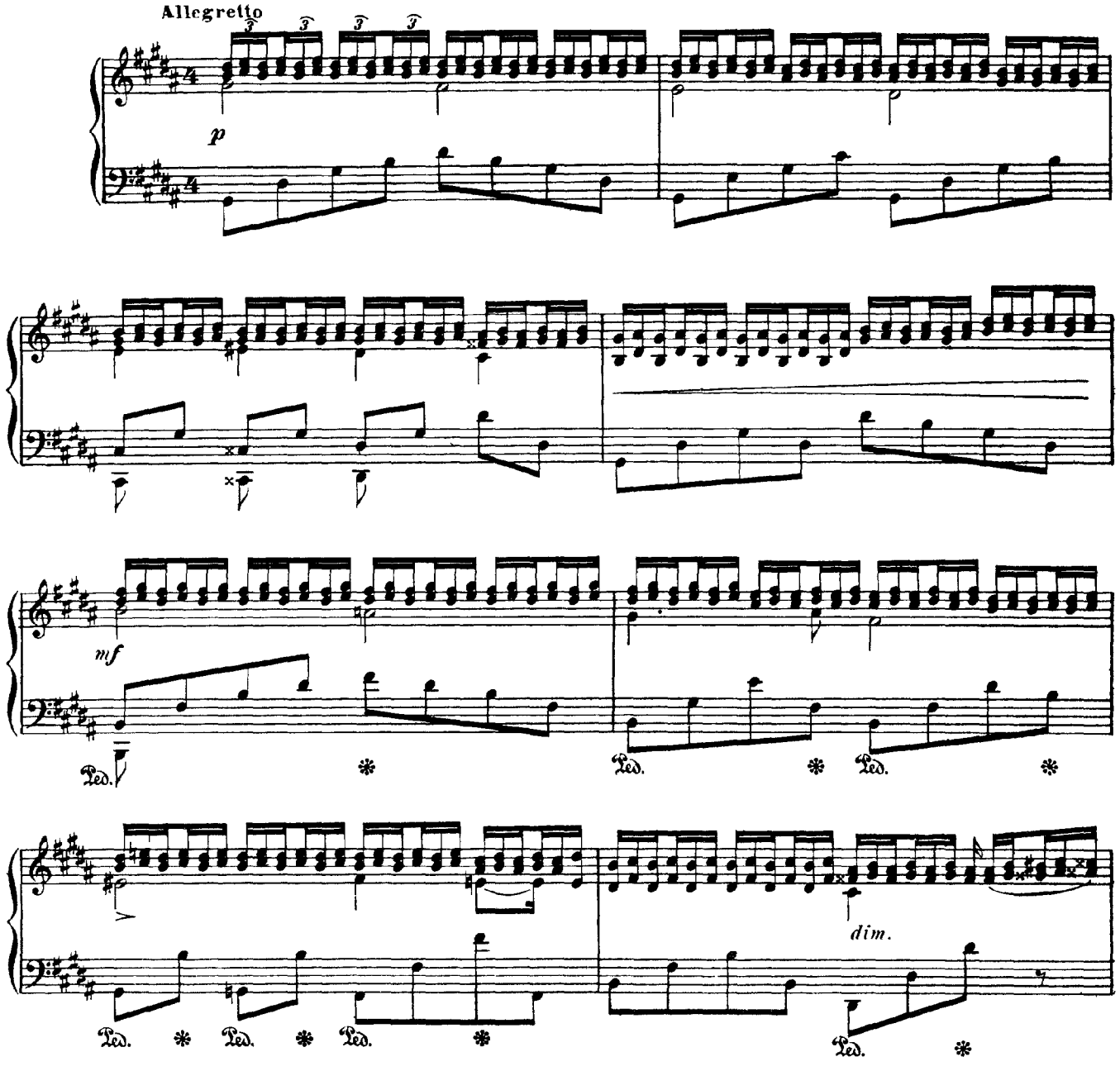

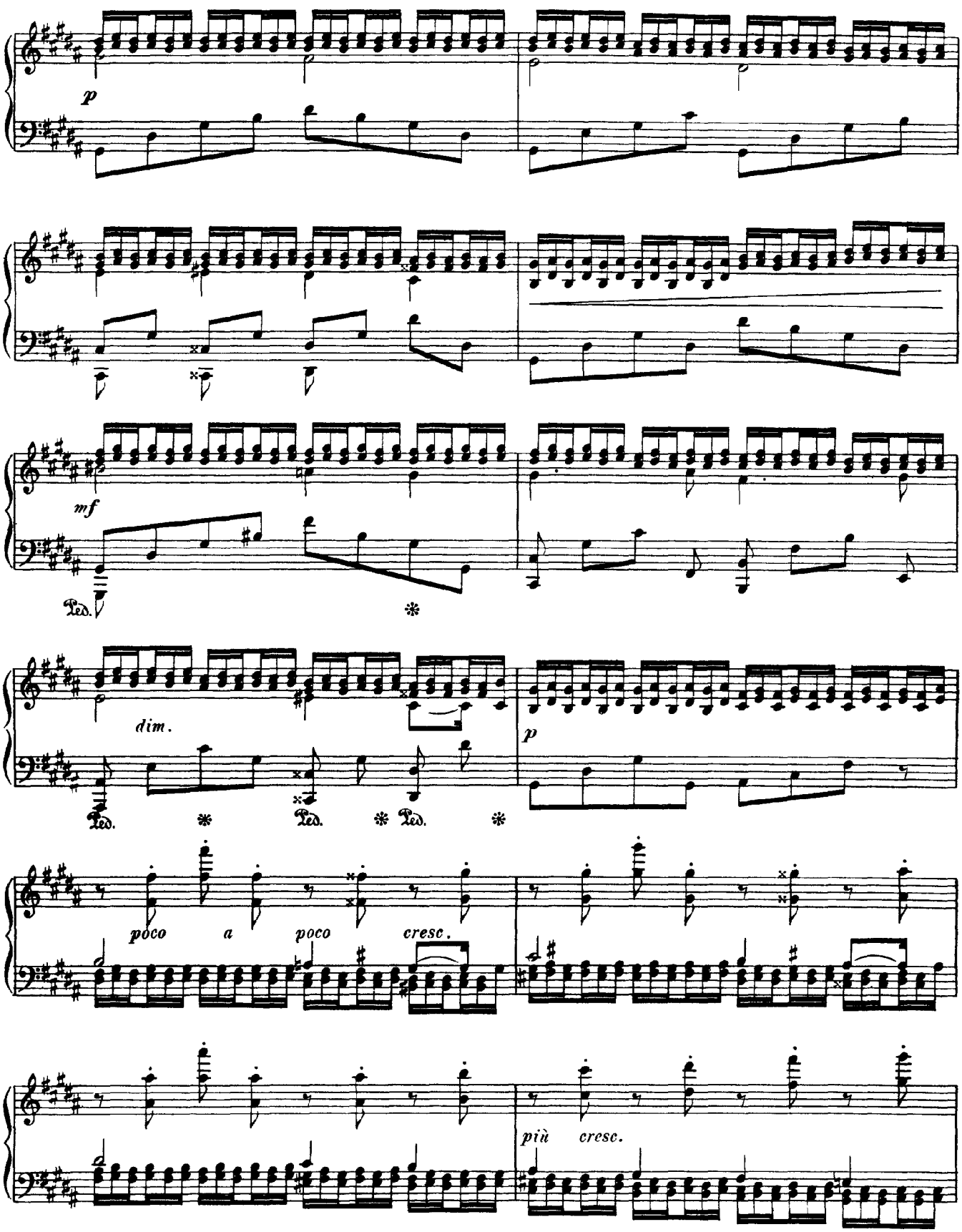
p
mf
Ped.
dim.
p
poco a poco cresc.
più cresc.

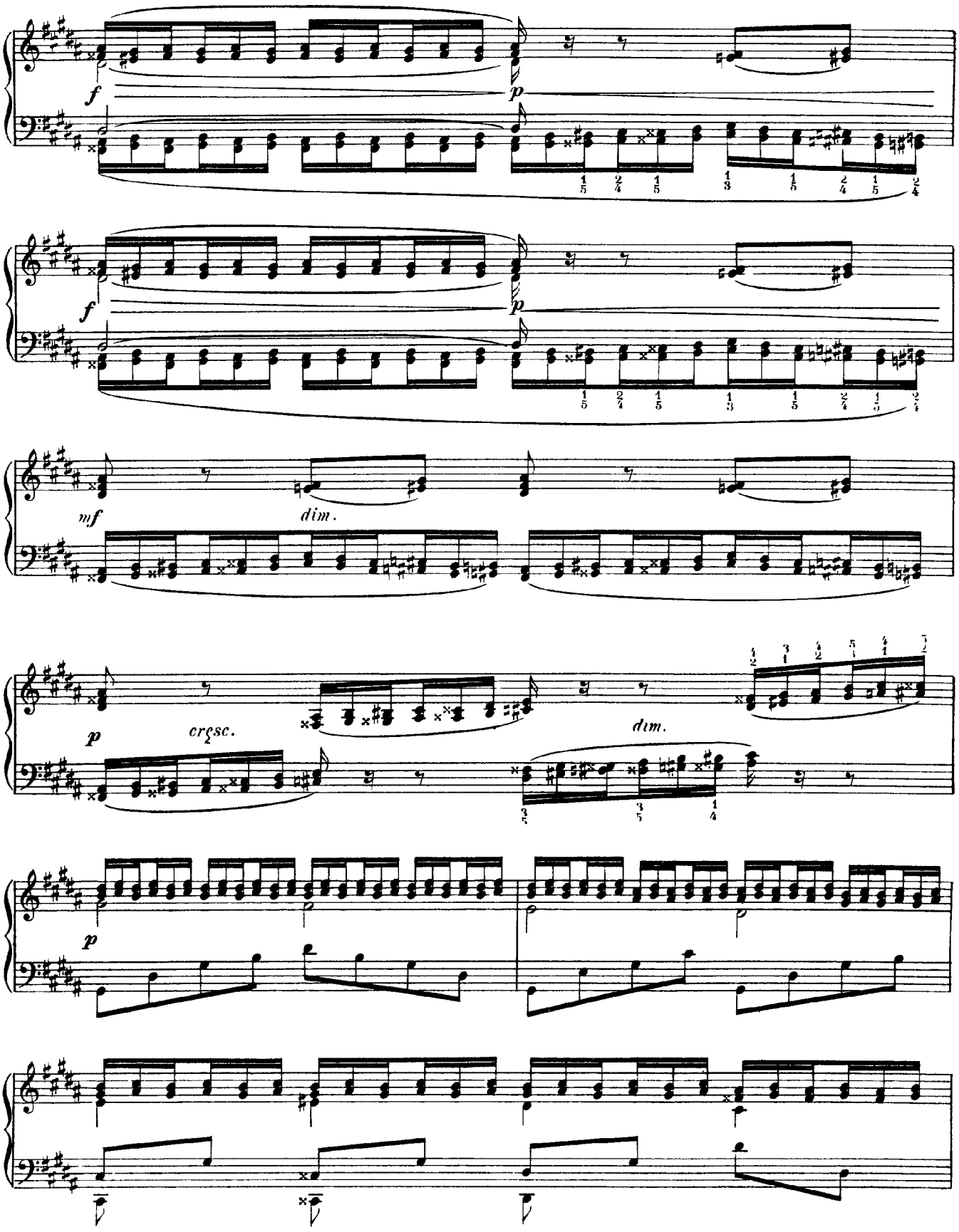
f
p
f
p
mf
dim.
p
cresc.
dim.
p

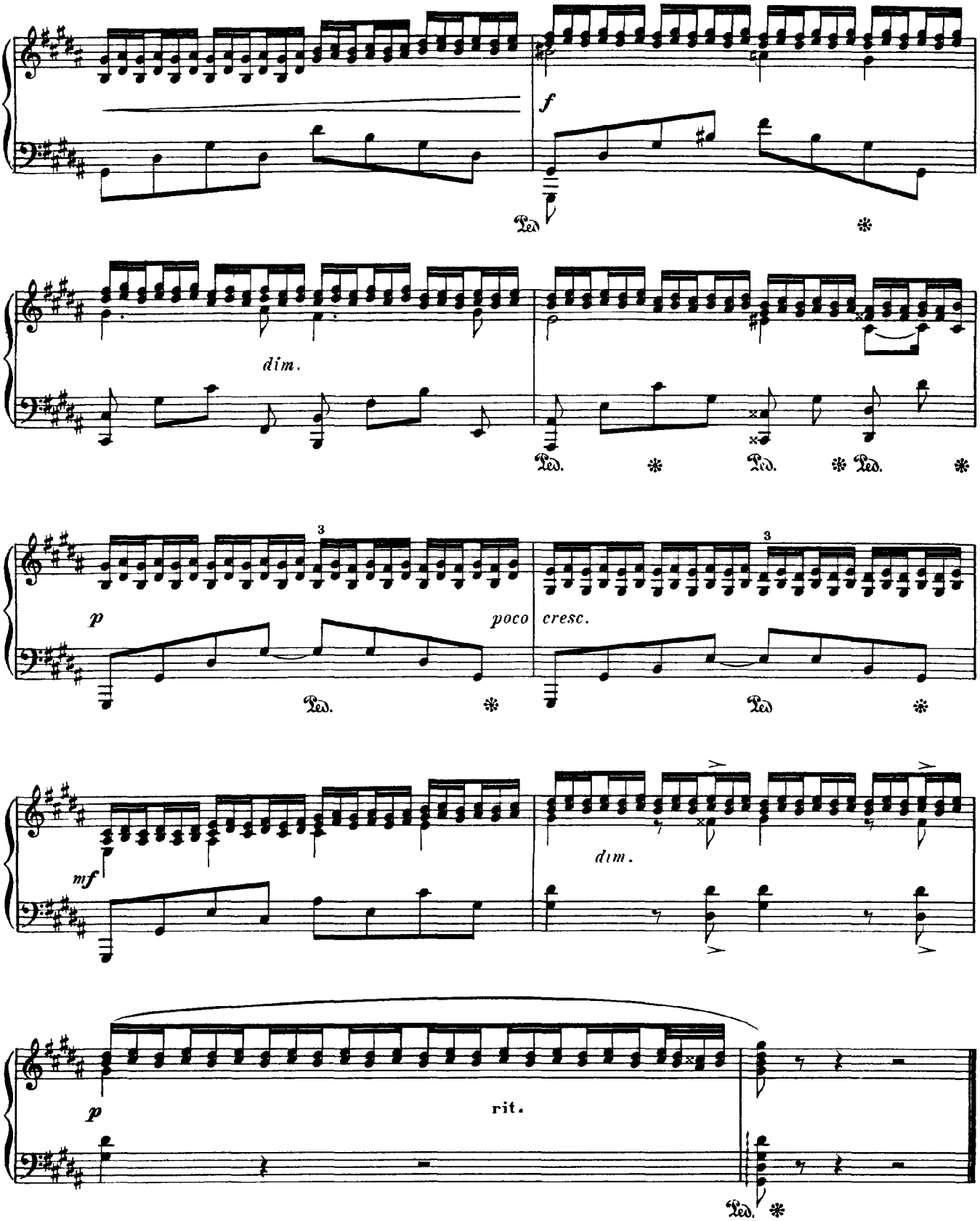
f
Ped.
dim.
Ped.
Ped.
Ped.
3
3
p
poco cresc.
Ped.
Ped.
mf
dim.
p
rit.
Ped.

Traits Chromatiques

Op. 111, No. 2

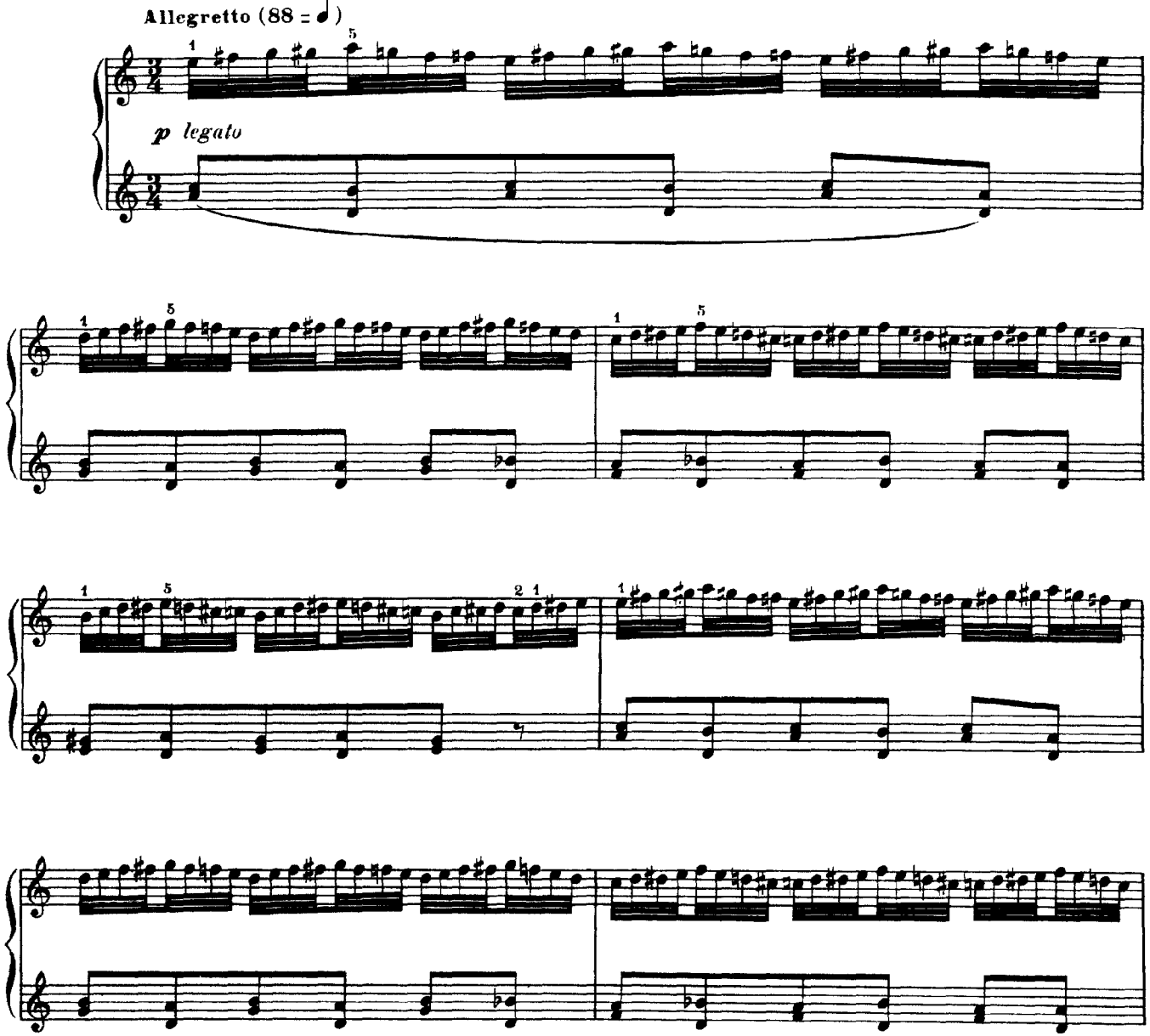

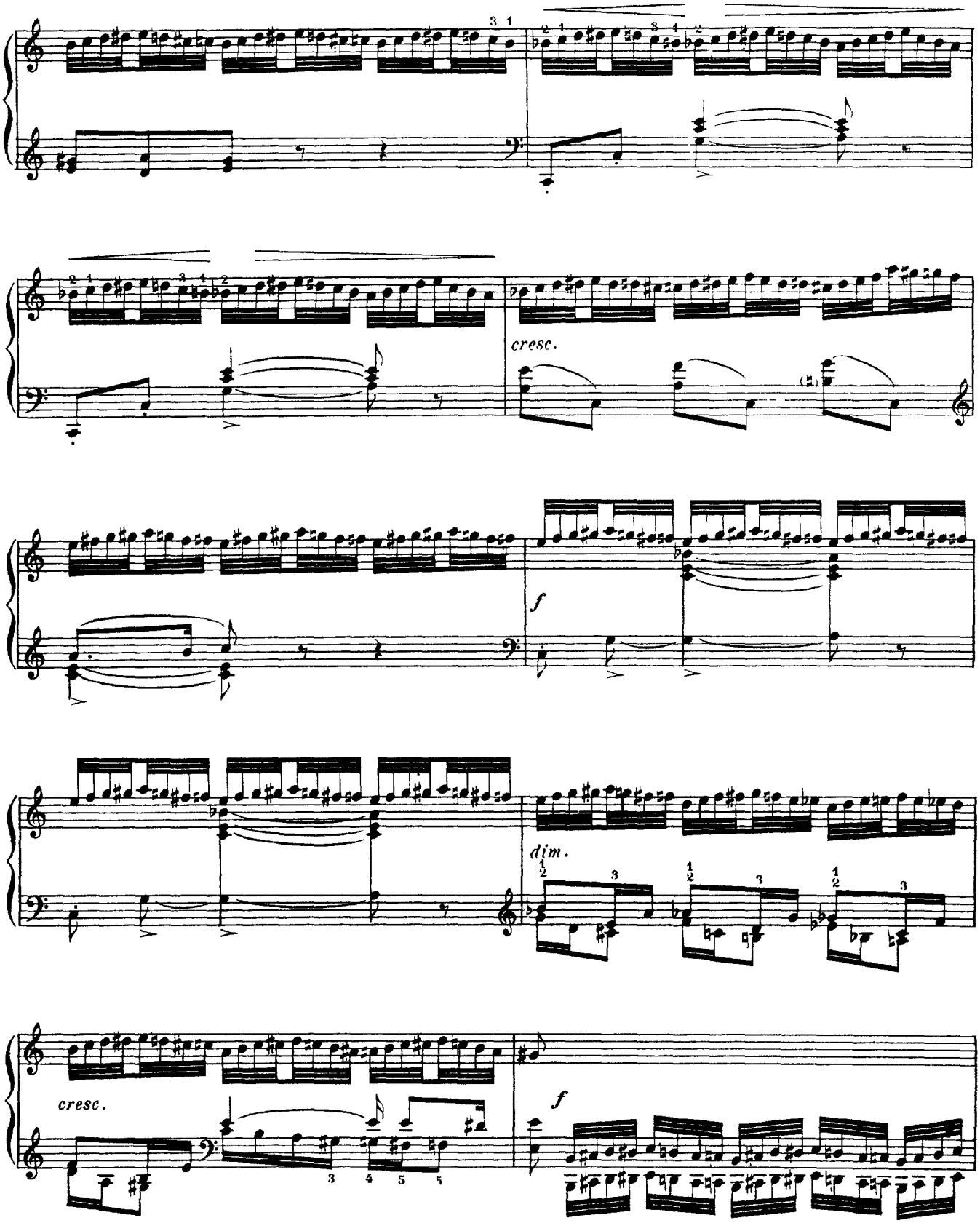
cresc.
f
dim.
cresc.
f

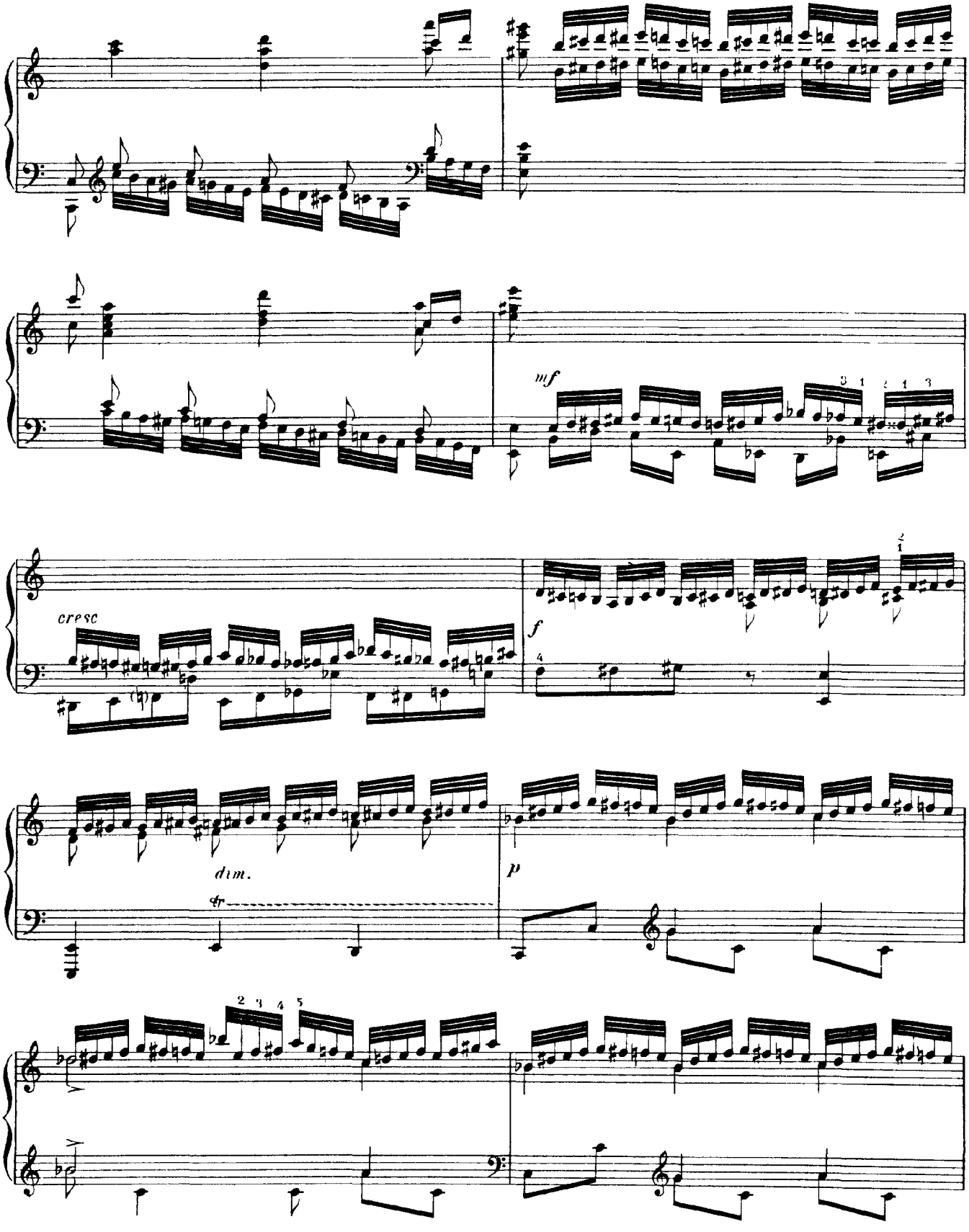
mf
cresc
f
dim.
tr
p

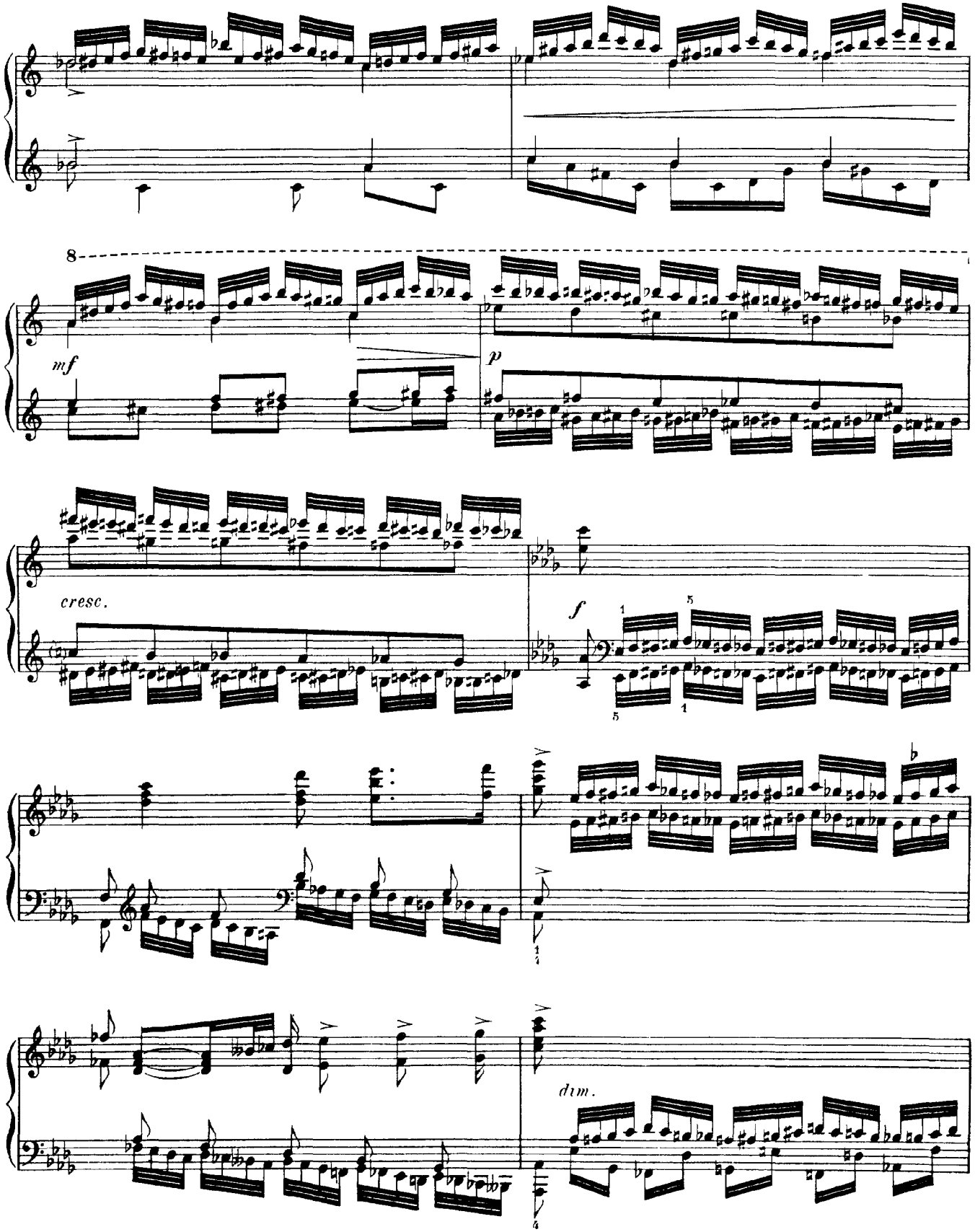
8
mf
p
cresc.
f
dim.

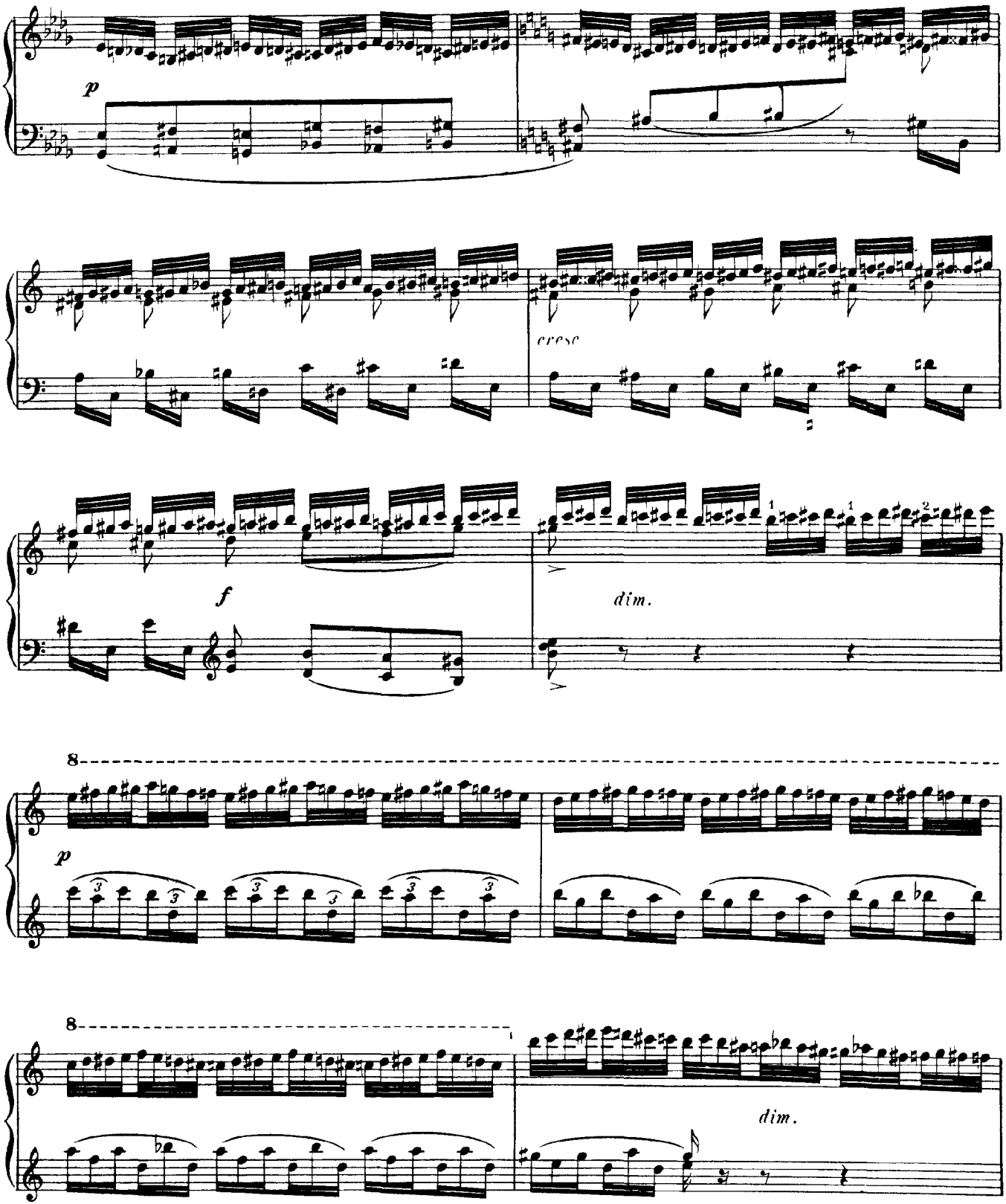
p
cresc
f
dim.
8
p
8
dim.

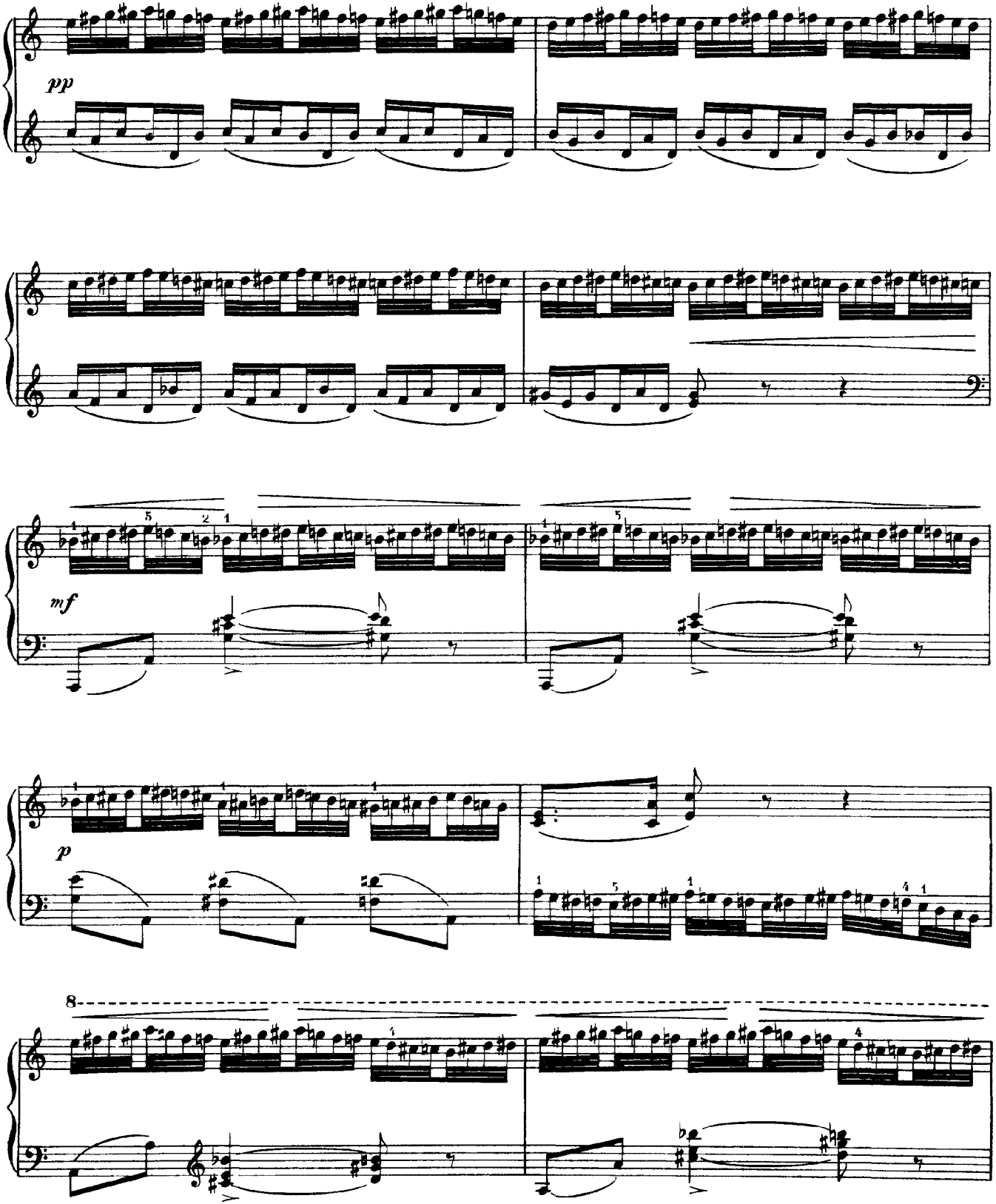
pp
mf
p
8

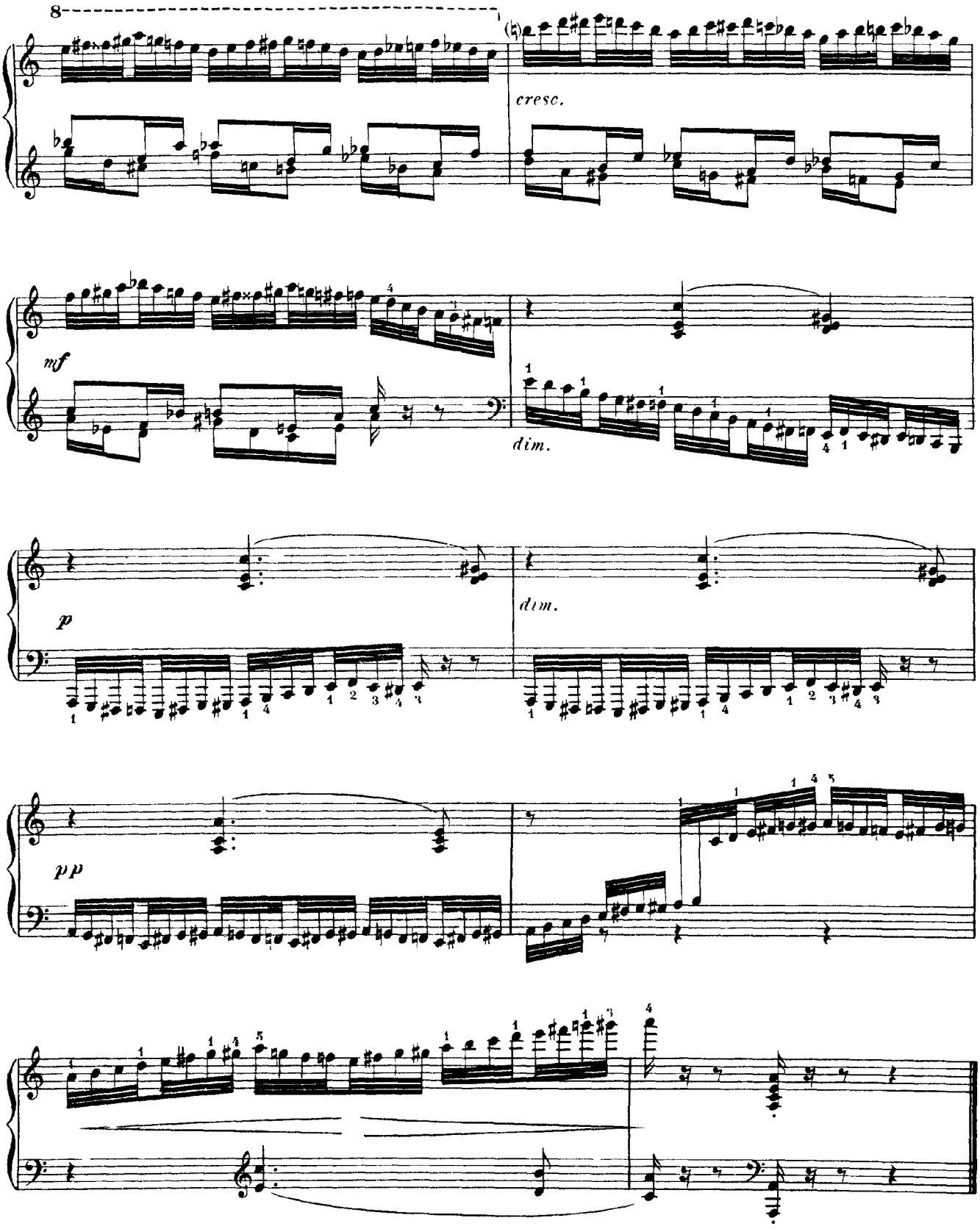
8
cresc.
mf
dim.
p
dim.
pp

Prélude et Fugue

Op. 111, No. 3

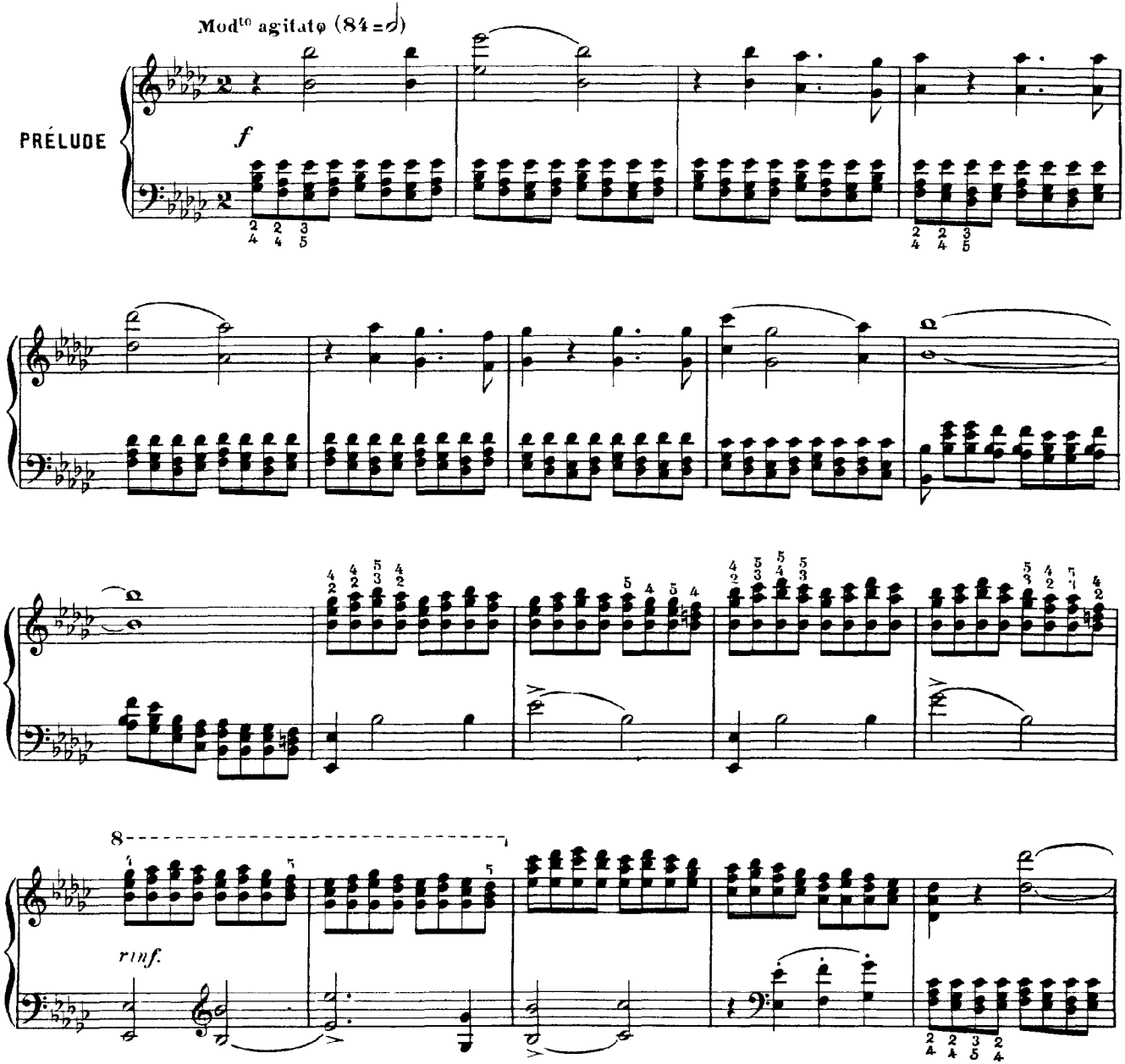

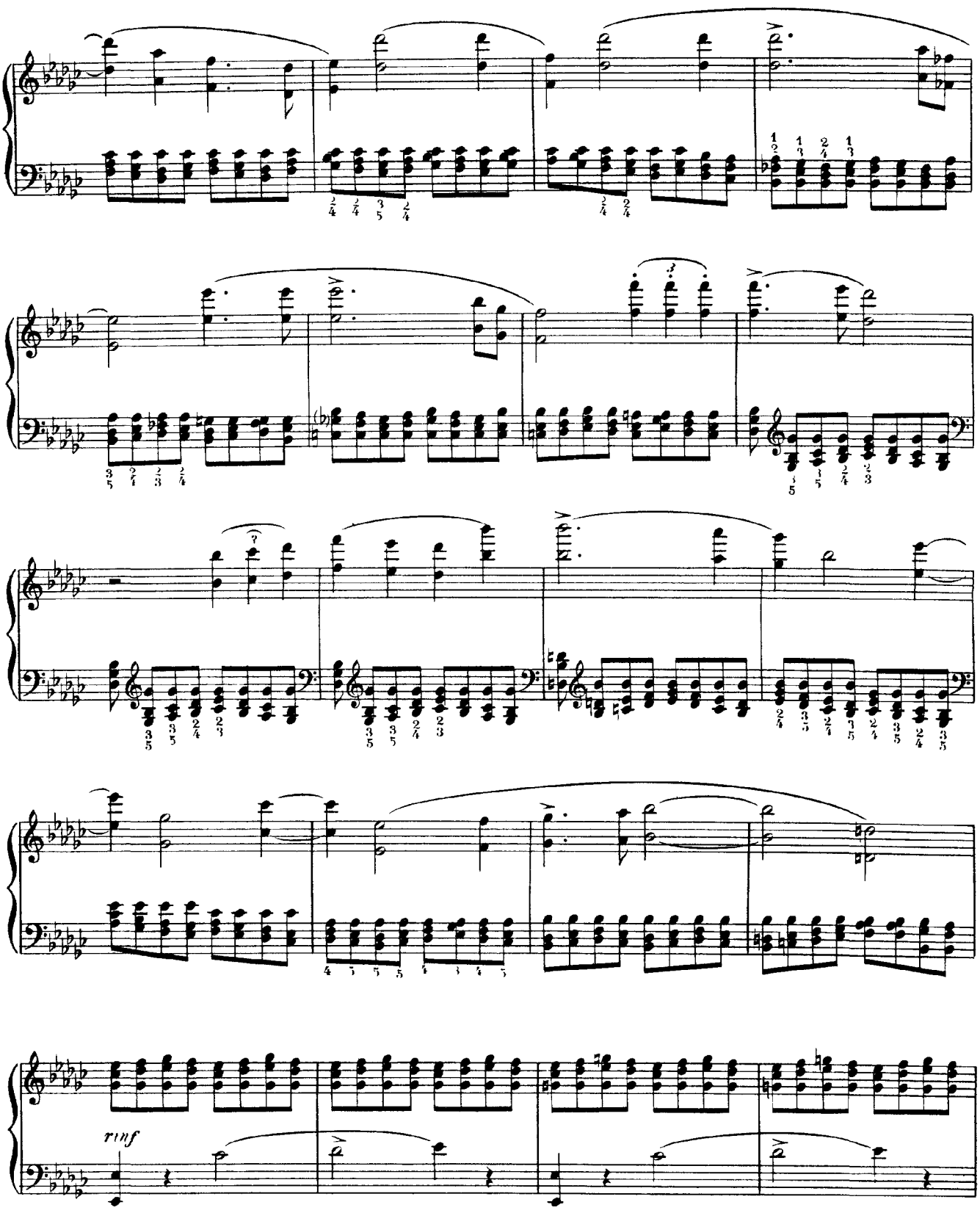
rinf

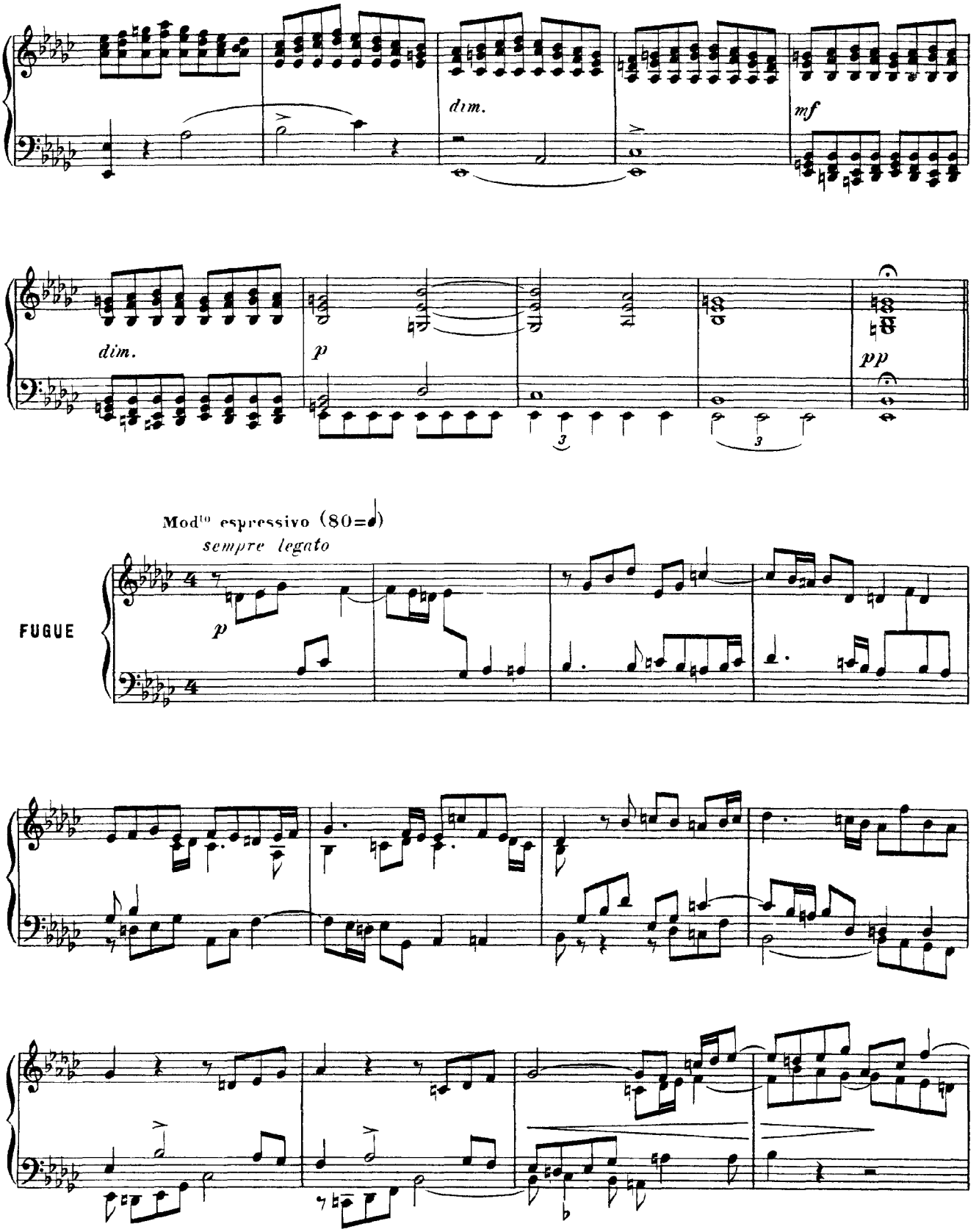
dim.
mf
dim.
p
pp
Mod^to espressivo (80=♩)
sempre legato
FUGUE
p

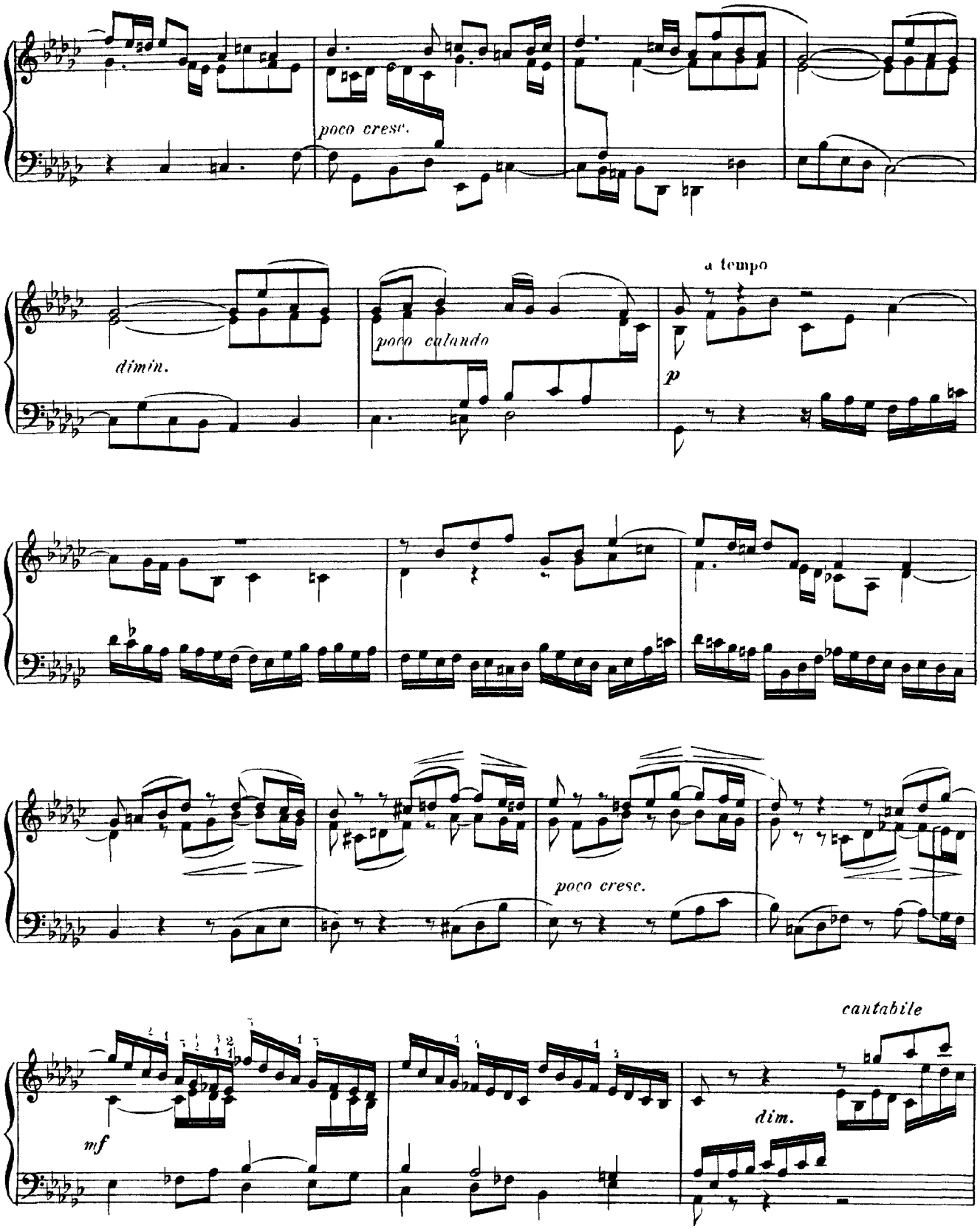
poco cresc.
dimin.
poco calando
a tempo
p
poco cresc.
cantabile
mf
dim.

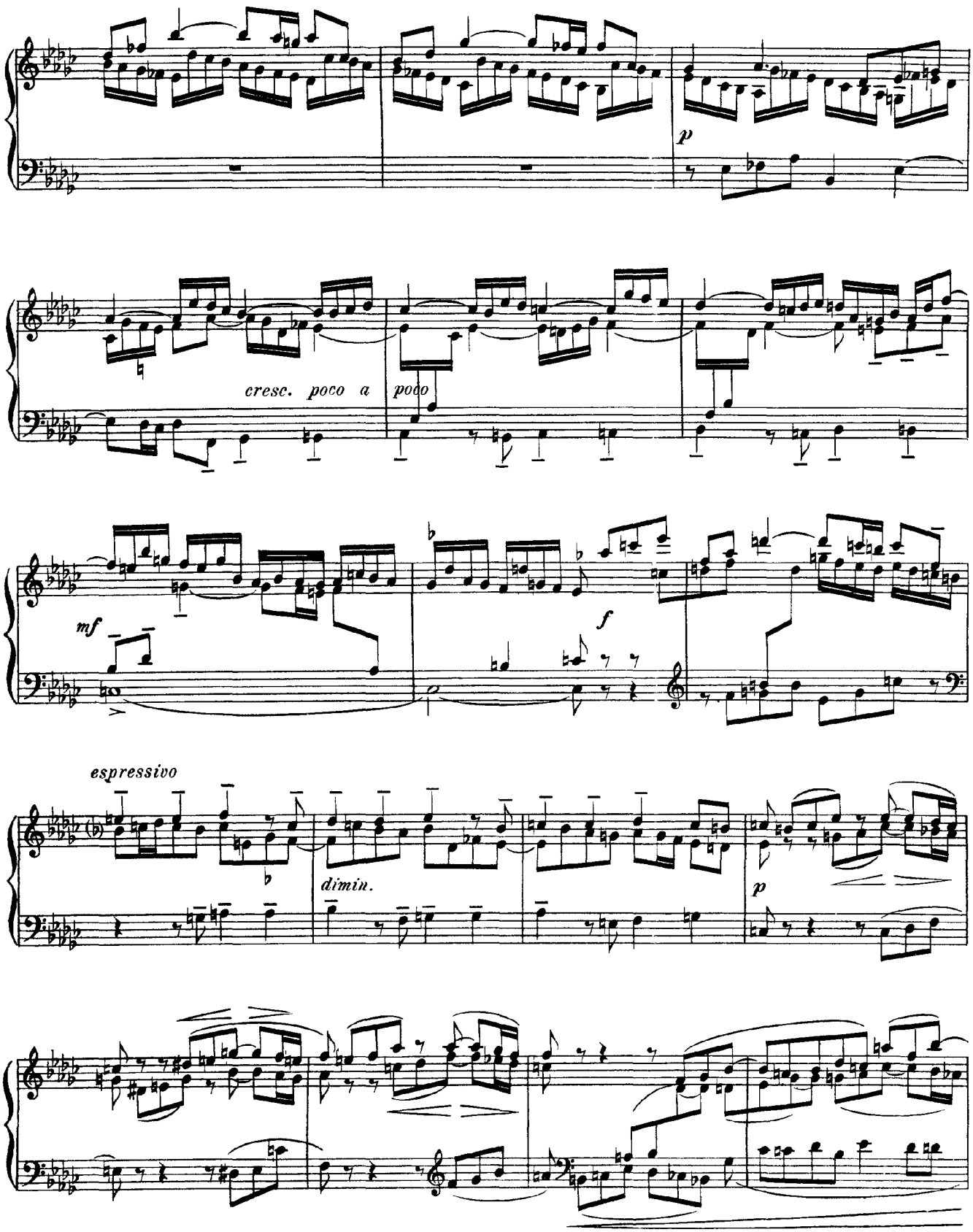
p
cresc. poco a poco
mf
f
espressivo
dimin.
p

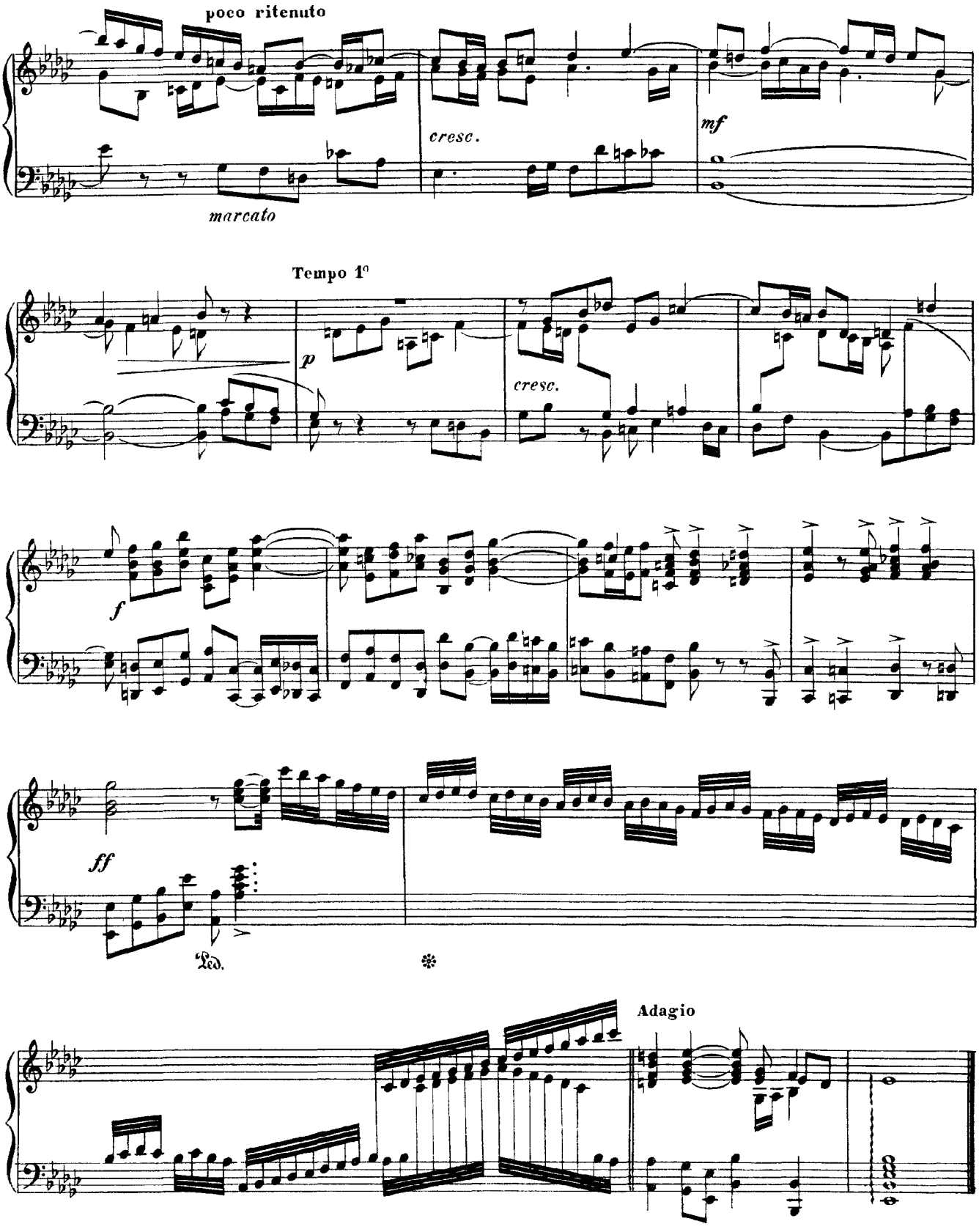
poco ritenuto
cresc.
mf
marcato
Tempo 1°
p
cresc.
f
ff
Ped.
Adagio

Les Cloches de Las Palmas

Op. 111, No. 4

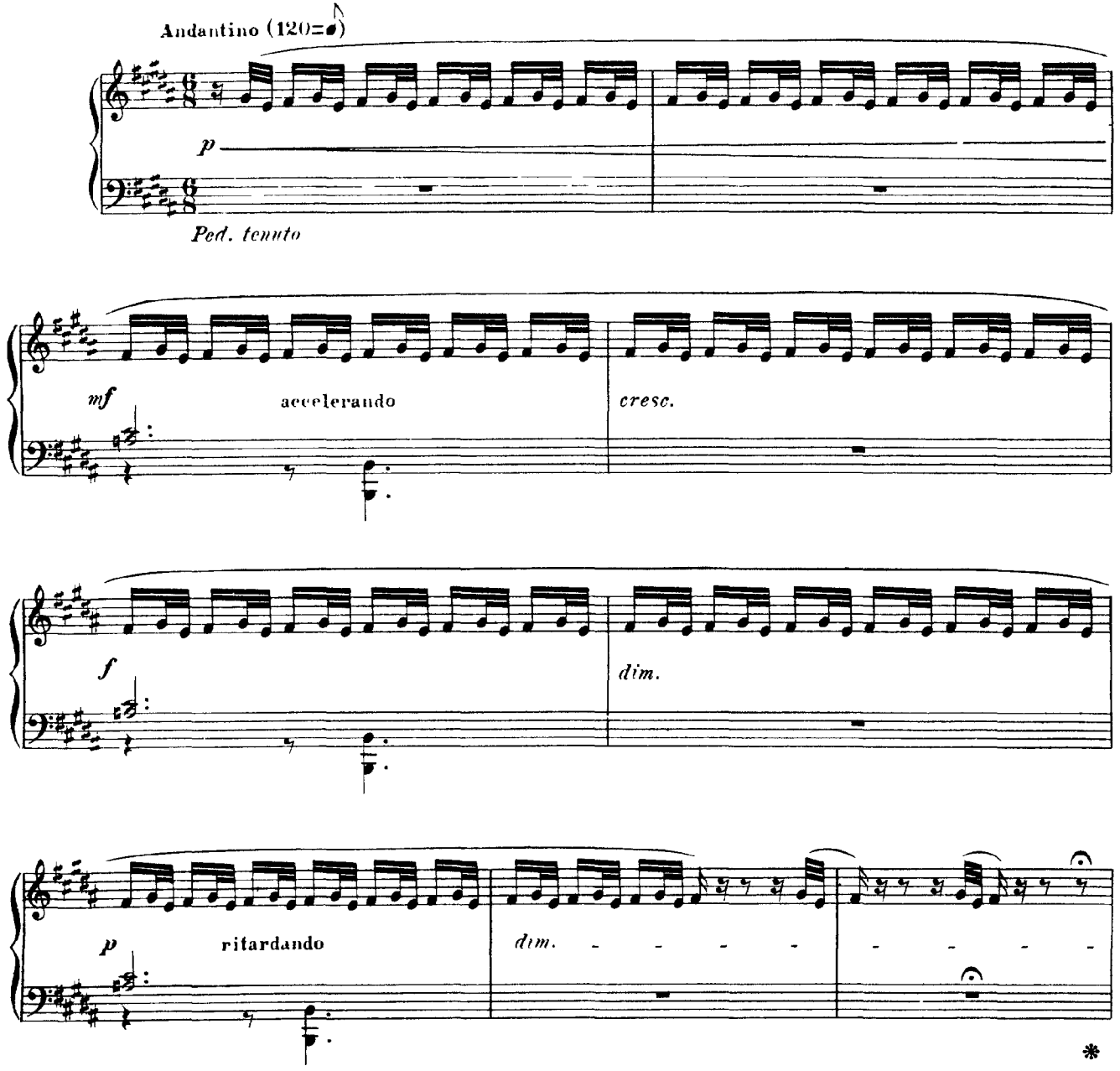

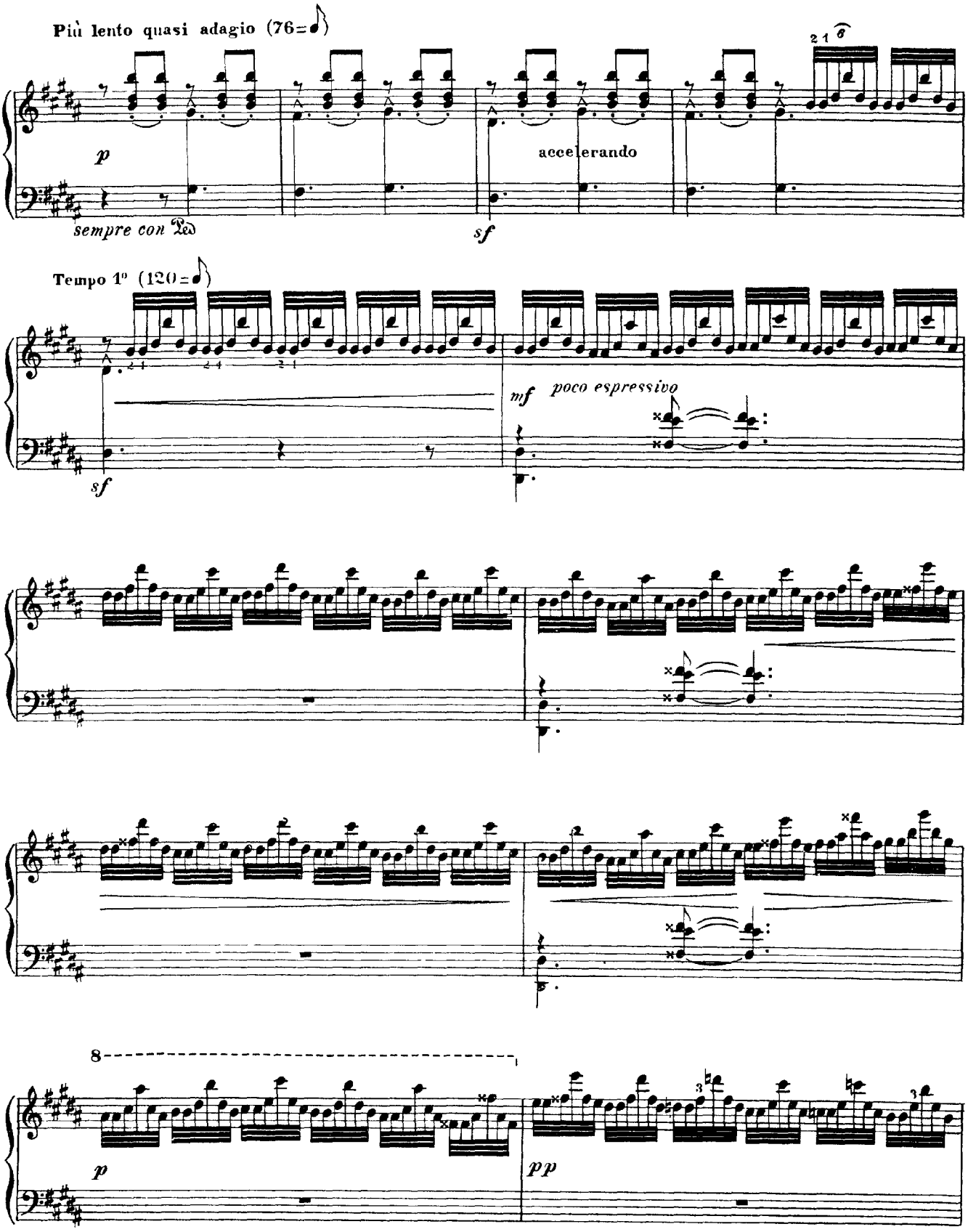
Più lento quasi adagio (76=♩)
p
sempre con Ped.
accelerando
sf
Tempo 1° (120=♩)
sf
mf
poco espressivo
8
p
pp

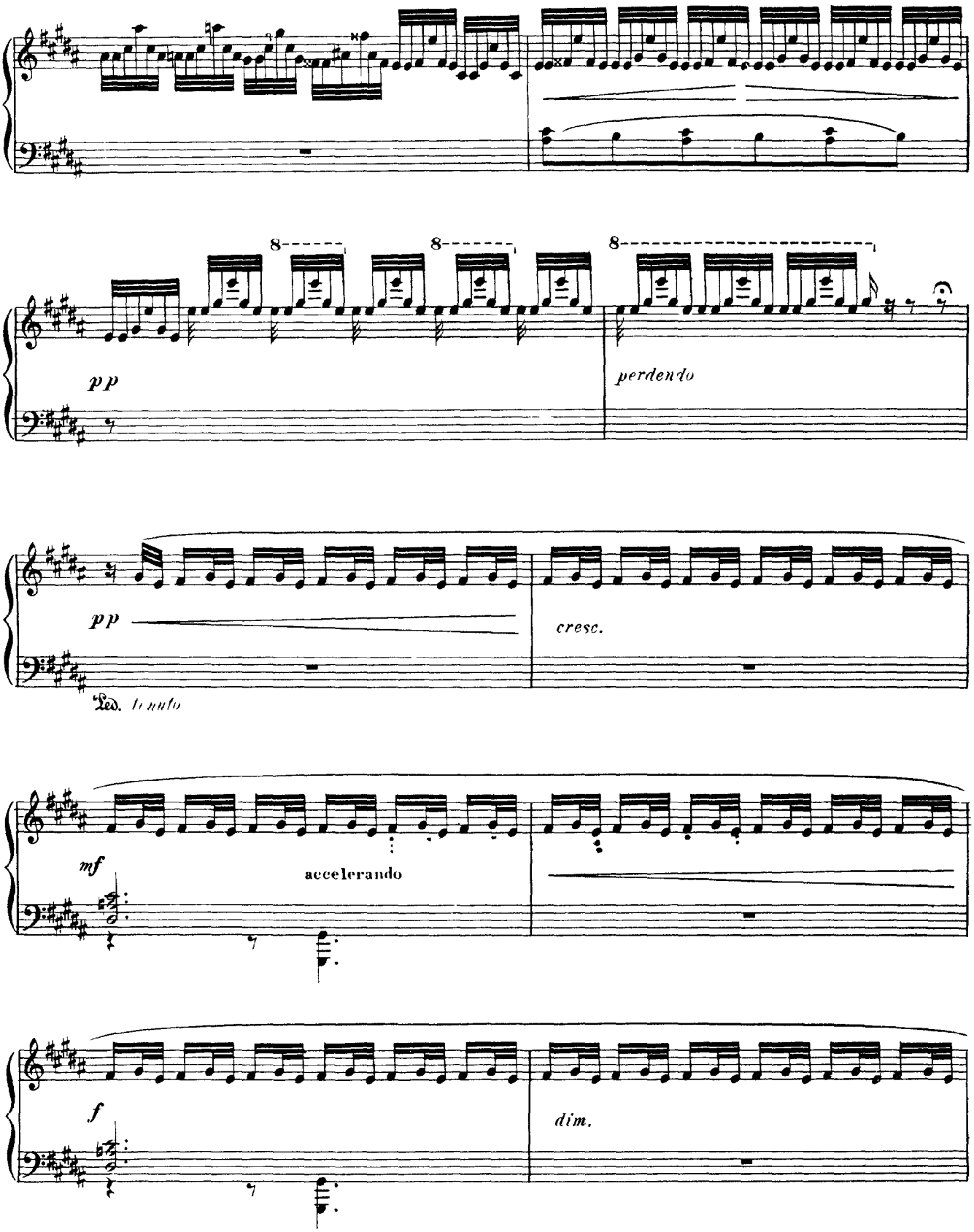
8
8
8
pp
perdendo
pp
cresc.
Ped. tenuto
mf
accelerando
f
dim.

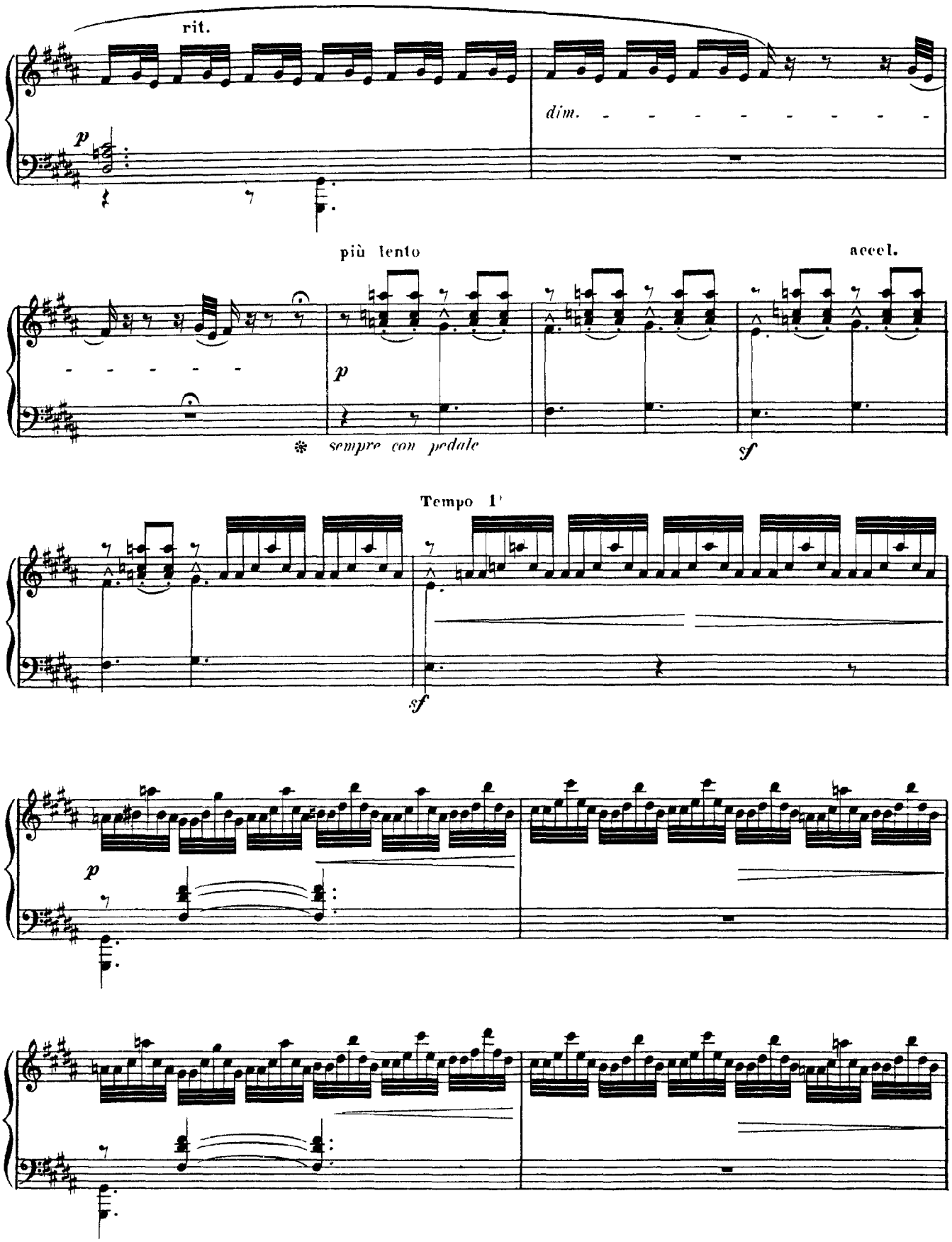
rit.
dim.
più lento
accel.
sempre con pedale
Tempo 1'

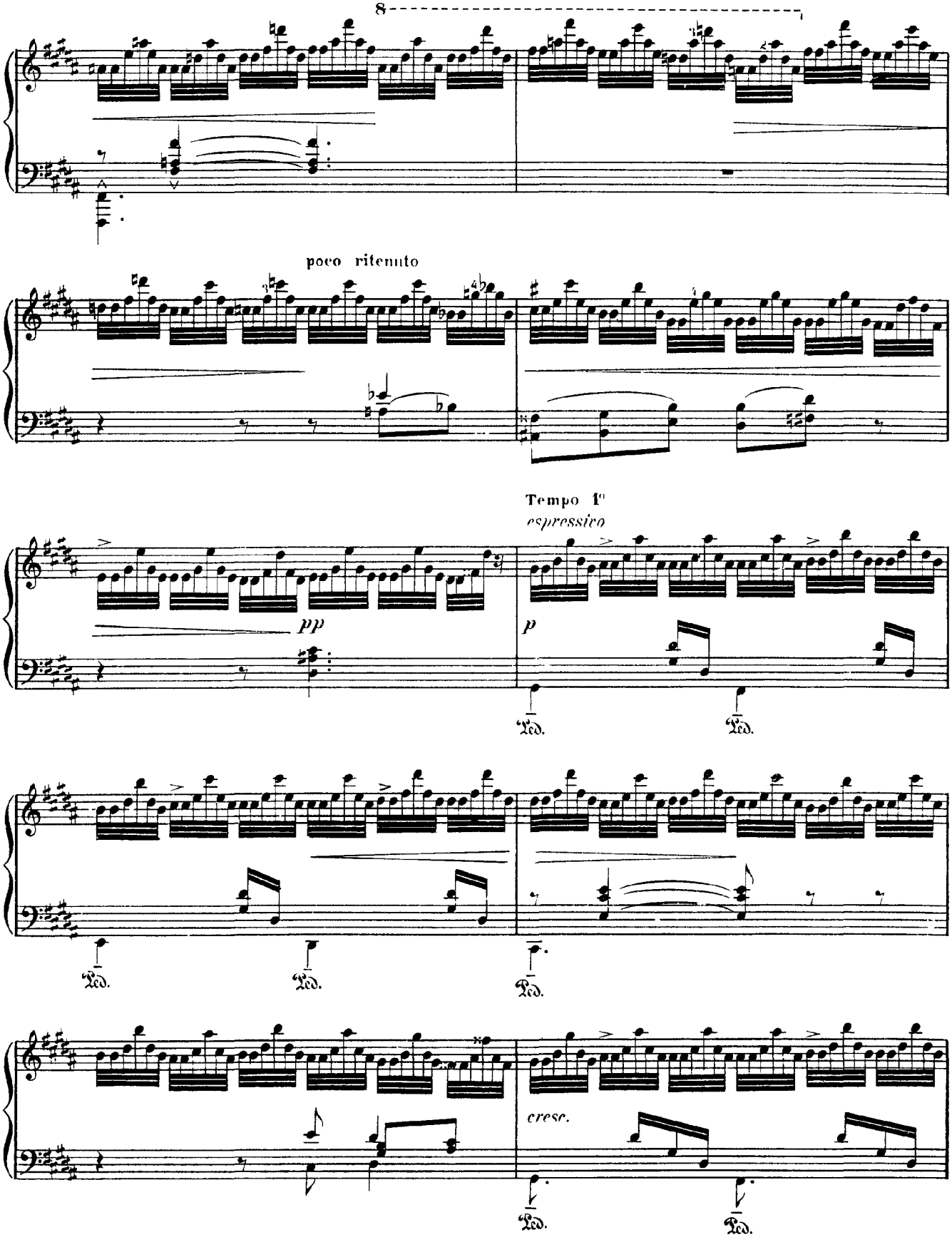
8
poco ritenuto
Tempo 1°
espressivo
pp
p
Ped.
Ped.
Ped.
Ped.
cresc.
Ped.
Ped.

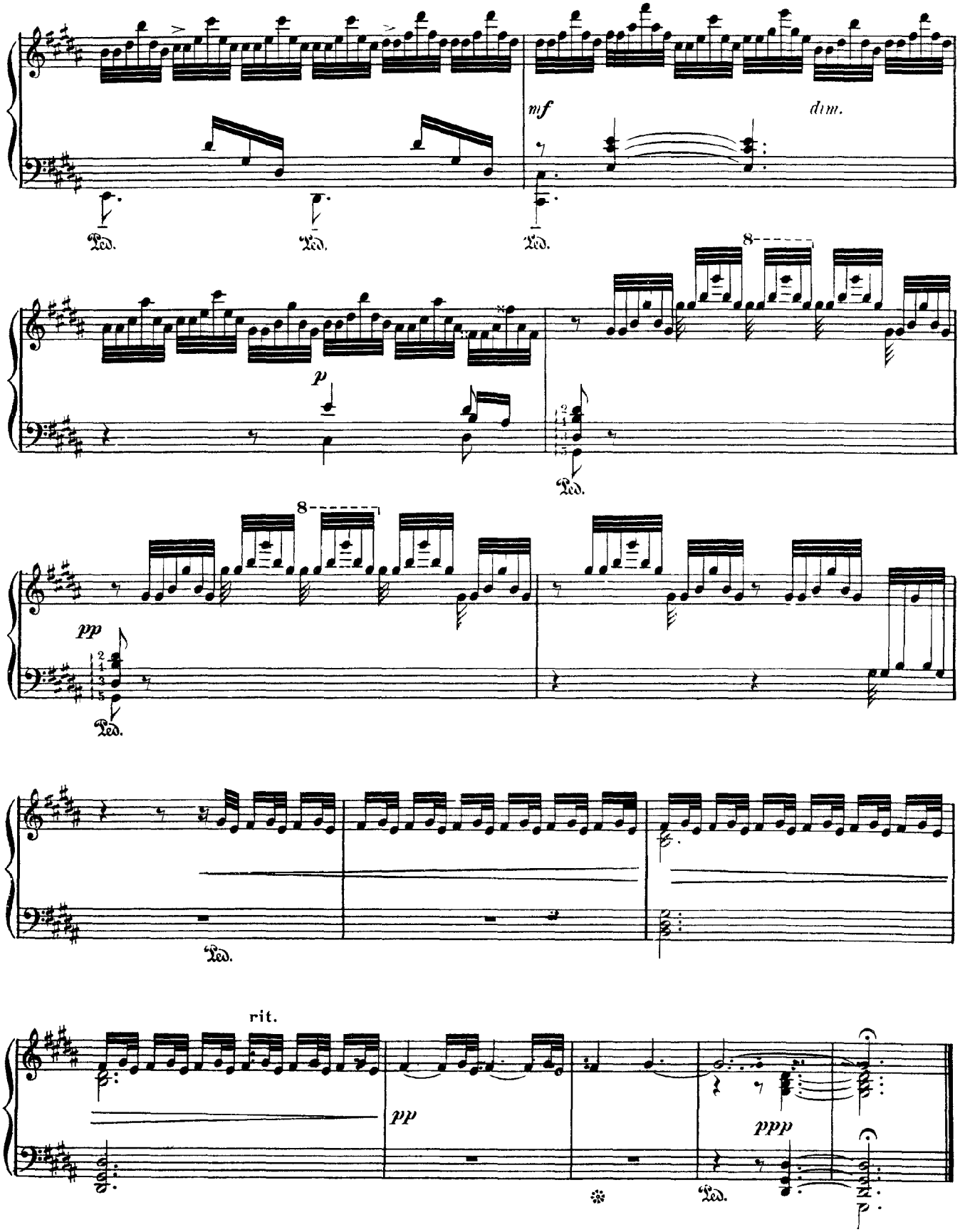
mf
dim.
Ped.
Ped.
Ped.
8
p
Ped.
8
pp
Ped.
Ped.
rit.
pp
ppp
Ped.

Tierces Majeures Chromatiques

Op. 111, No. 5

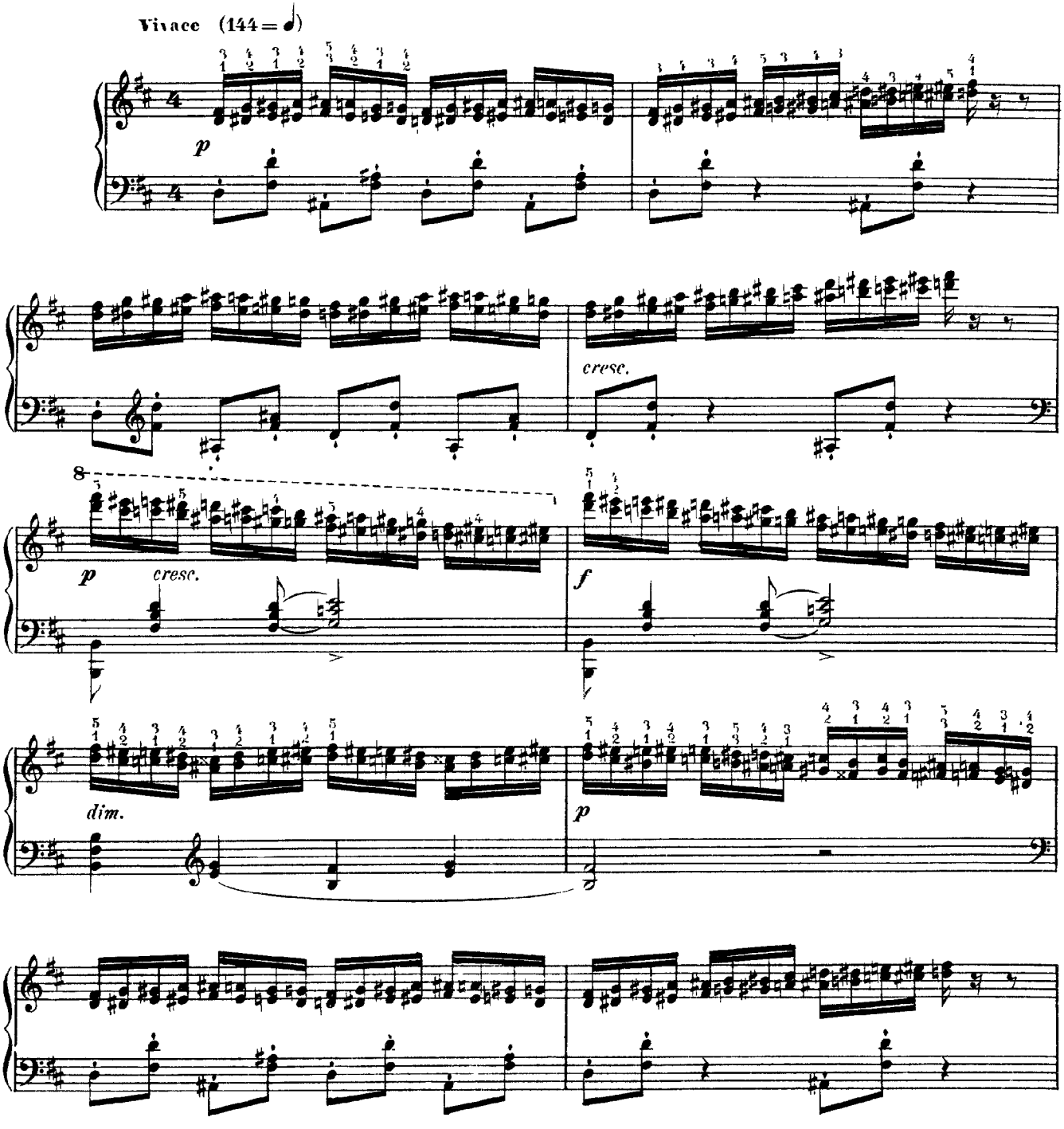

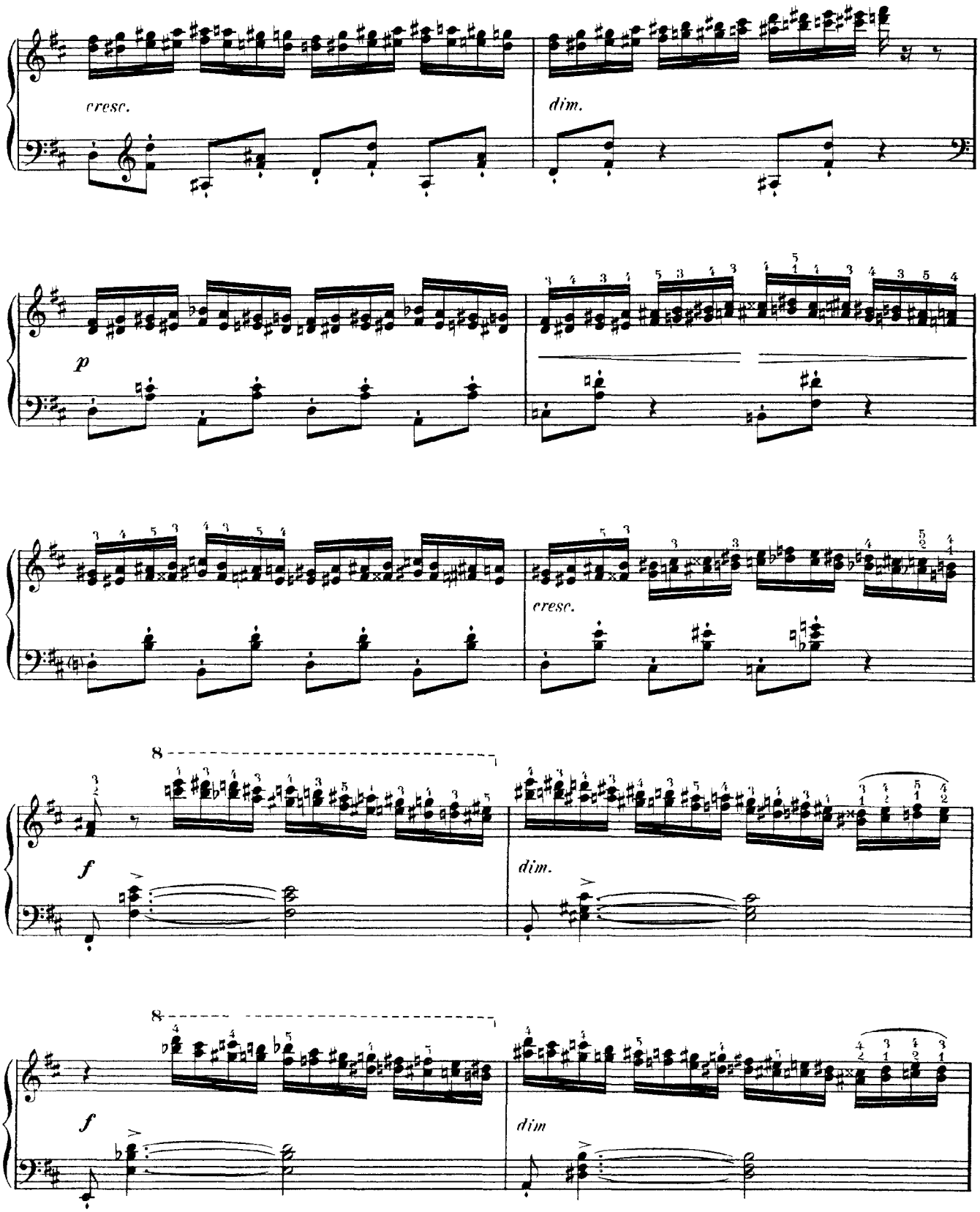
cresc.
dim.
p
cresc.
8
f
dim.
8
f
dim

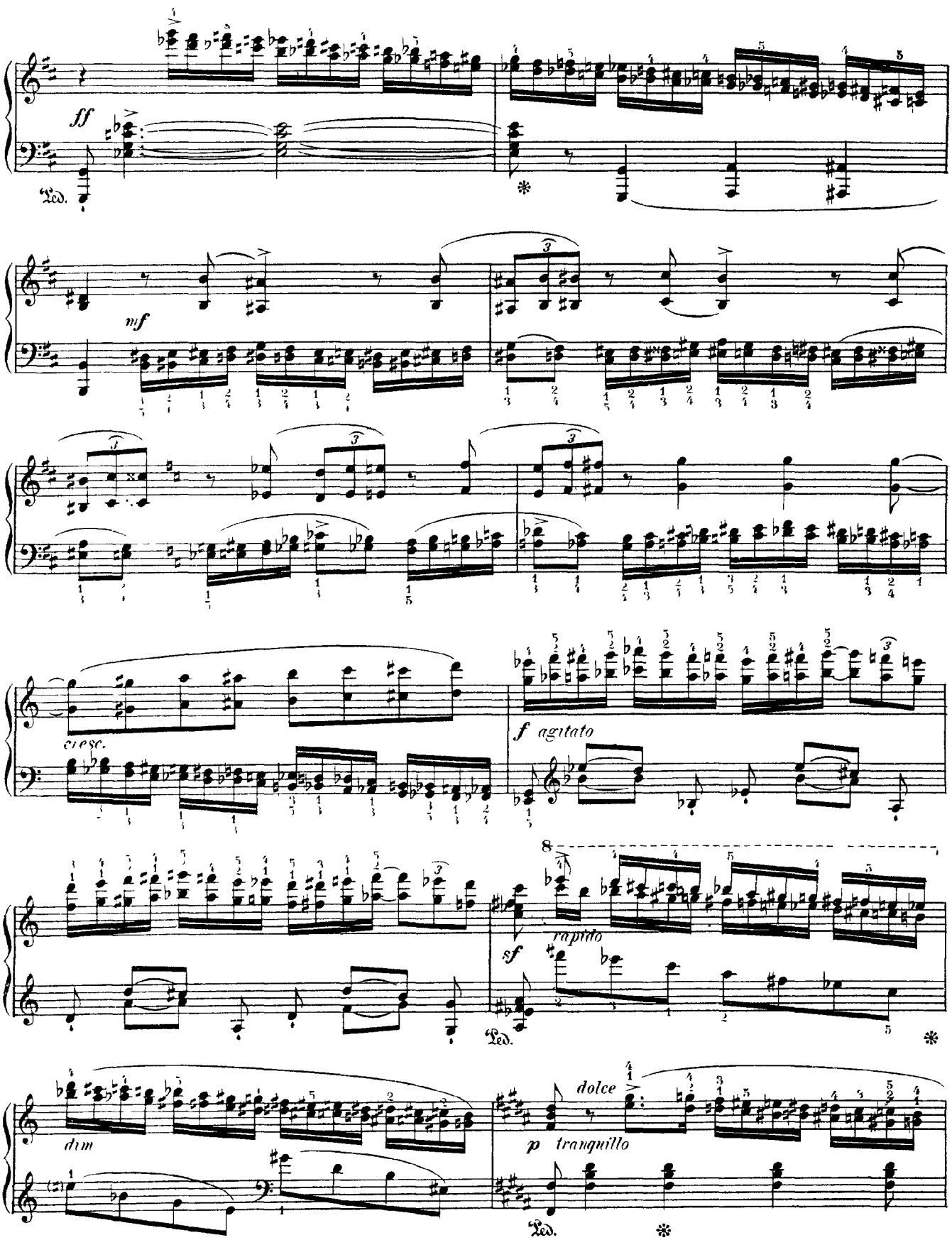
ff
Ped.
mf
cresc.
f agitato
8
rapido
sf
Ped.
dim
dolce
p tranquillo
Ped.

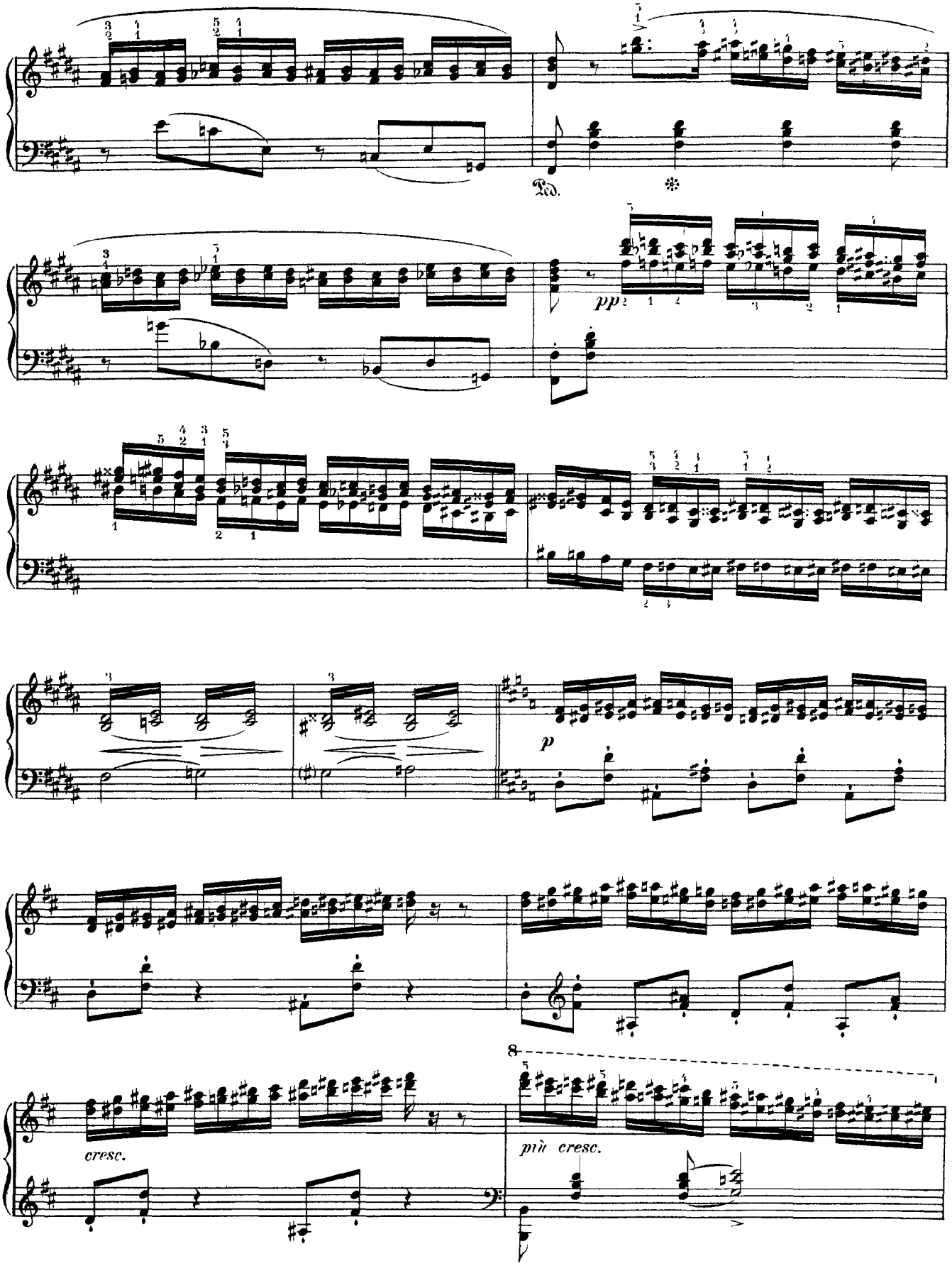
Ped.
pp
p
cresc.
più cresc.
8

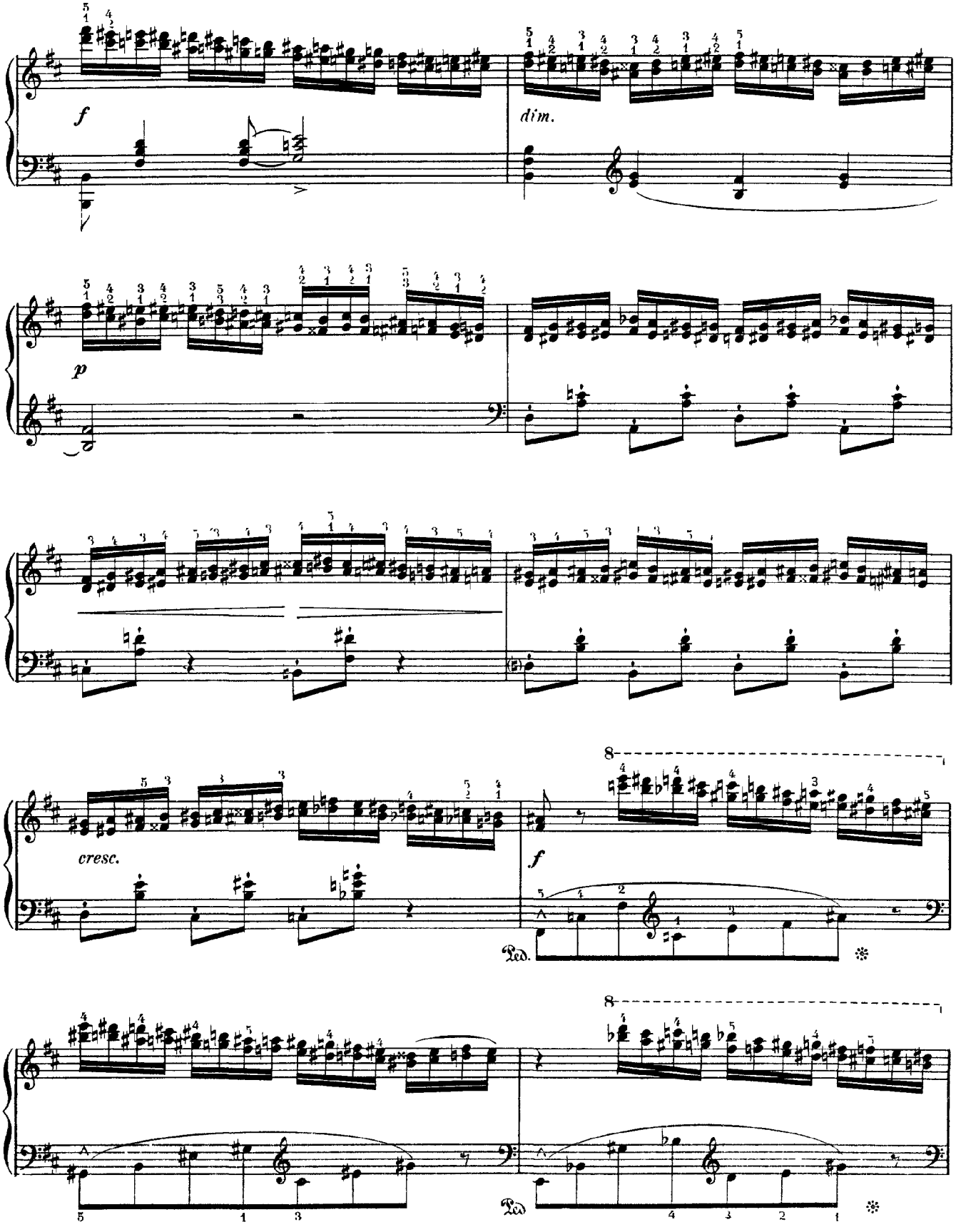
f
dim.
p
cresc.
f
8
Ped.
8
Ped.

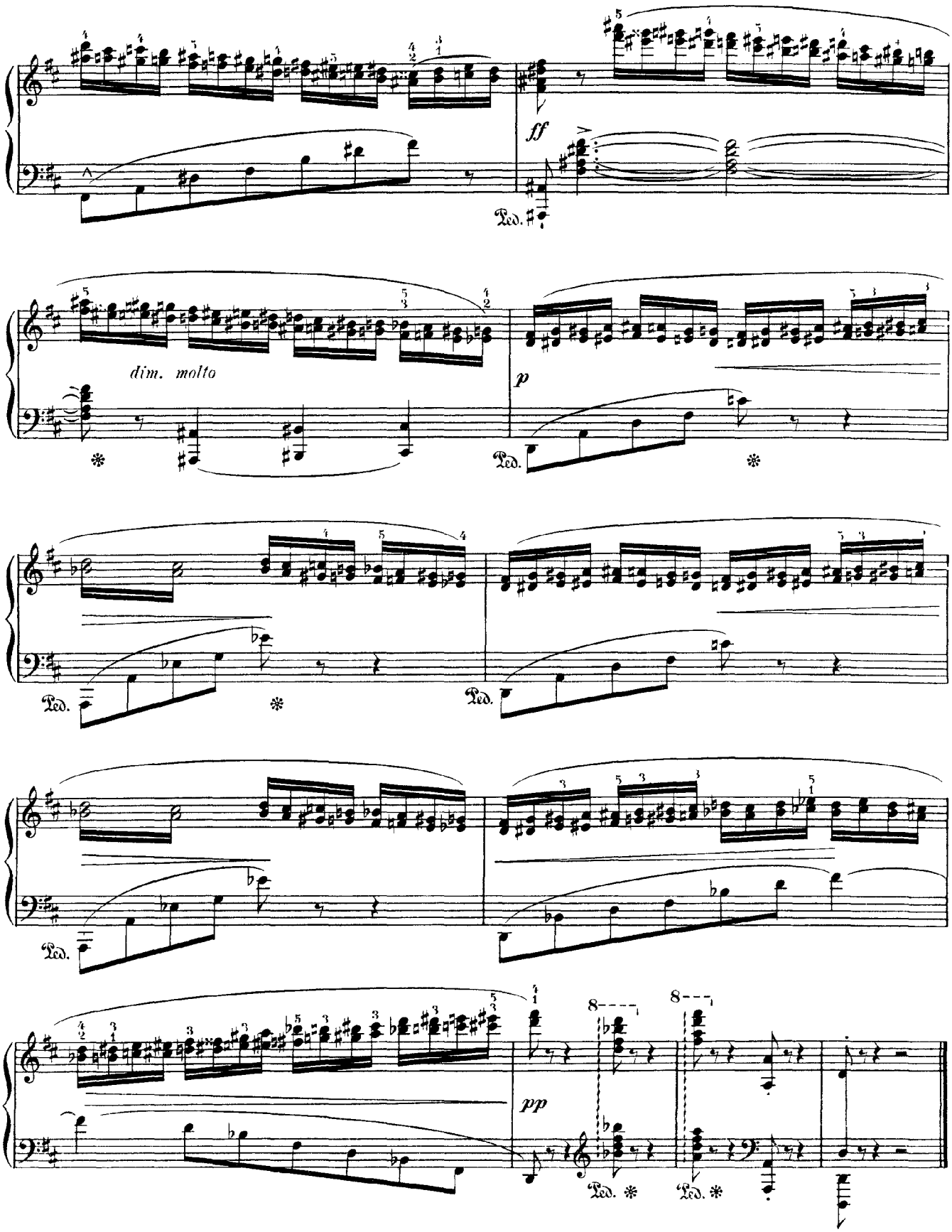
ff
Ped.
dim. molto
p
Ped.
Ped.
Ped.
Ped.
pp
8
8
Ped.
Ped.

Toccata

Op. 111, No. 6

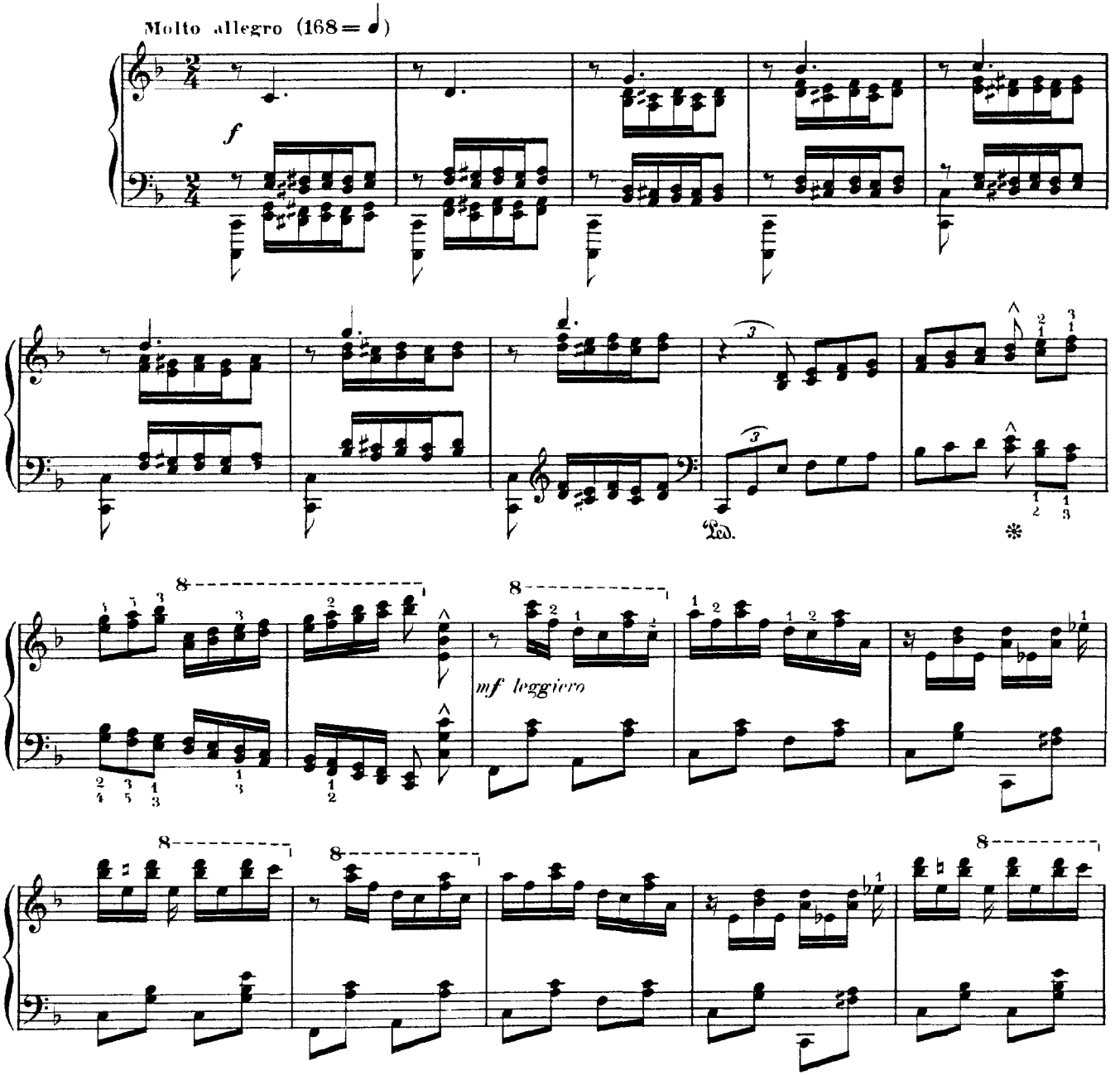

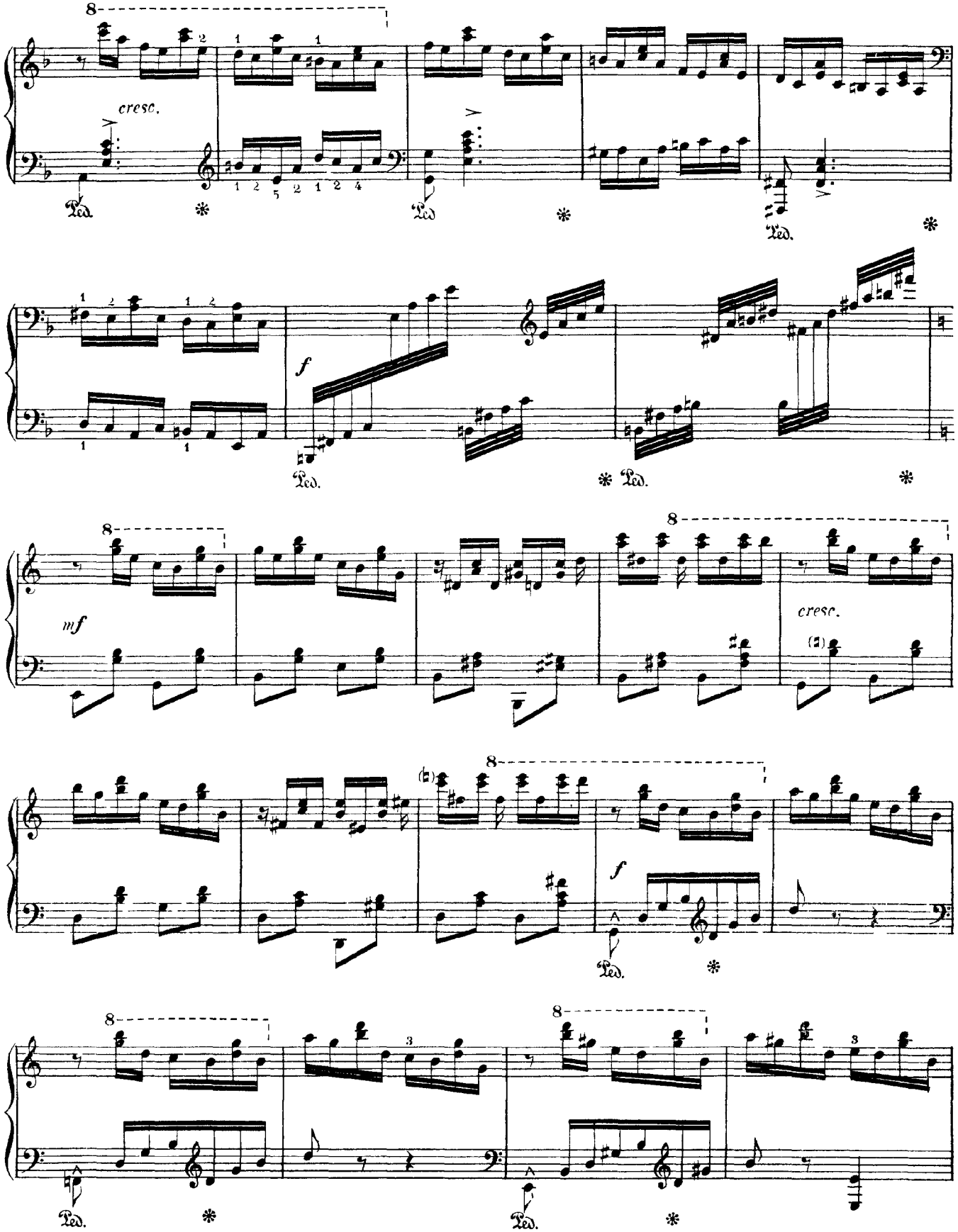
cresc.
f
mf
cresc.
f

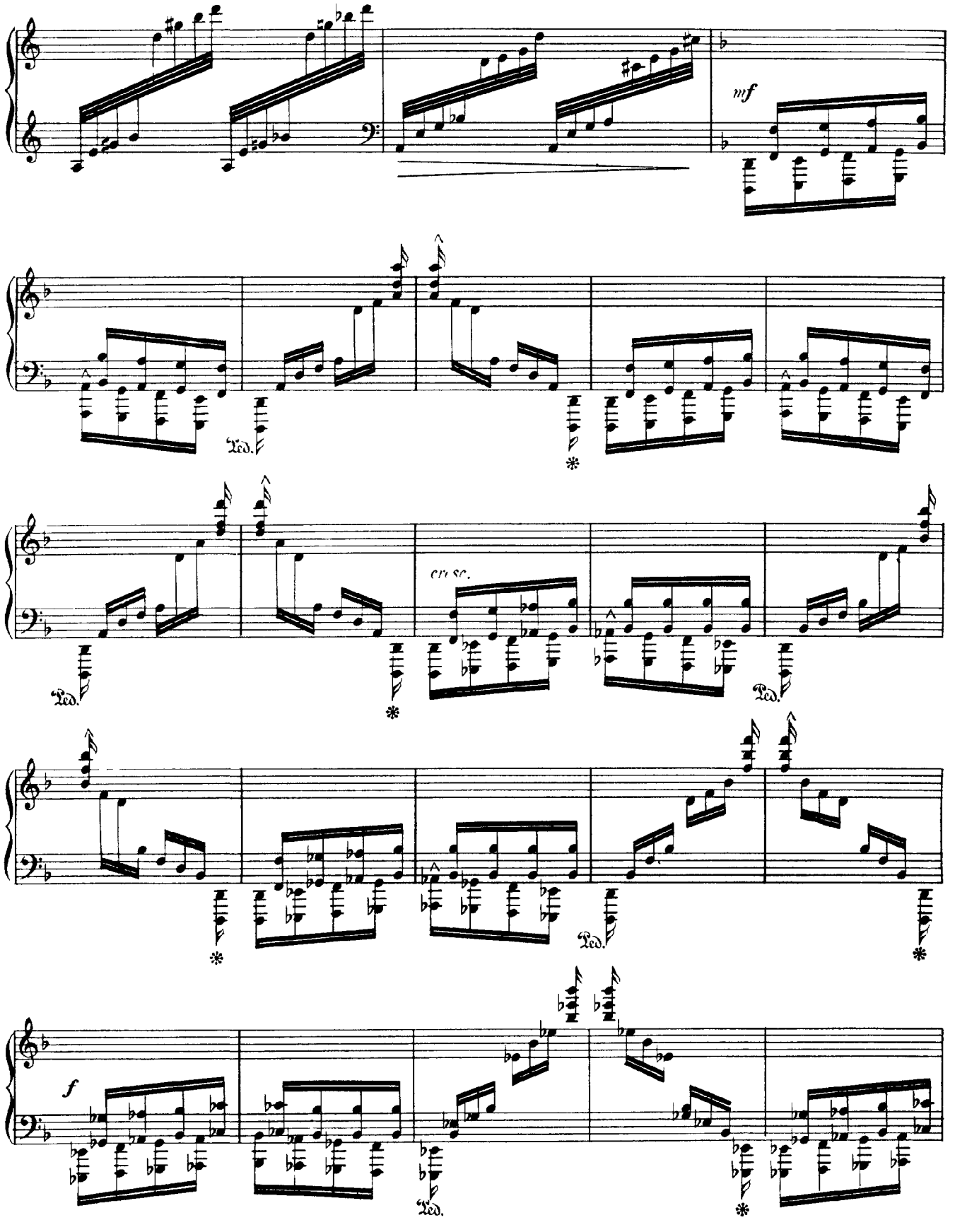
mf
Ped.
cresc.
f

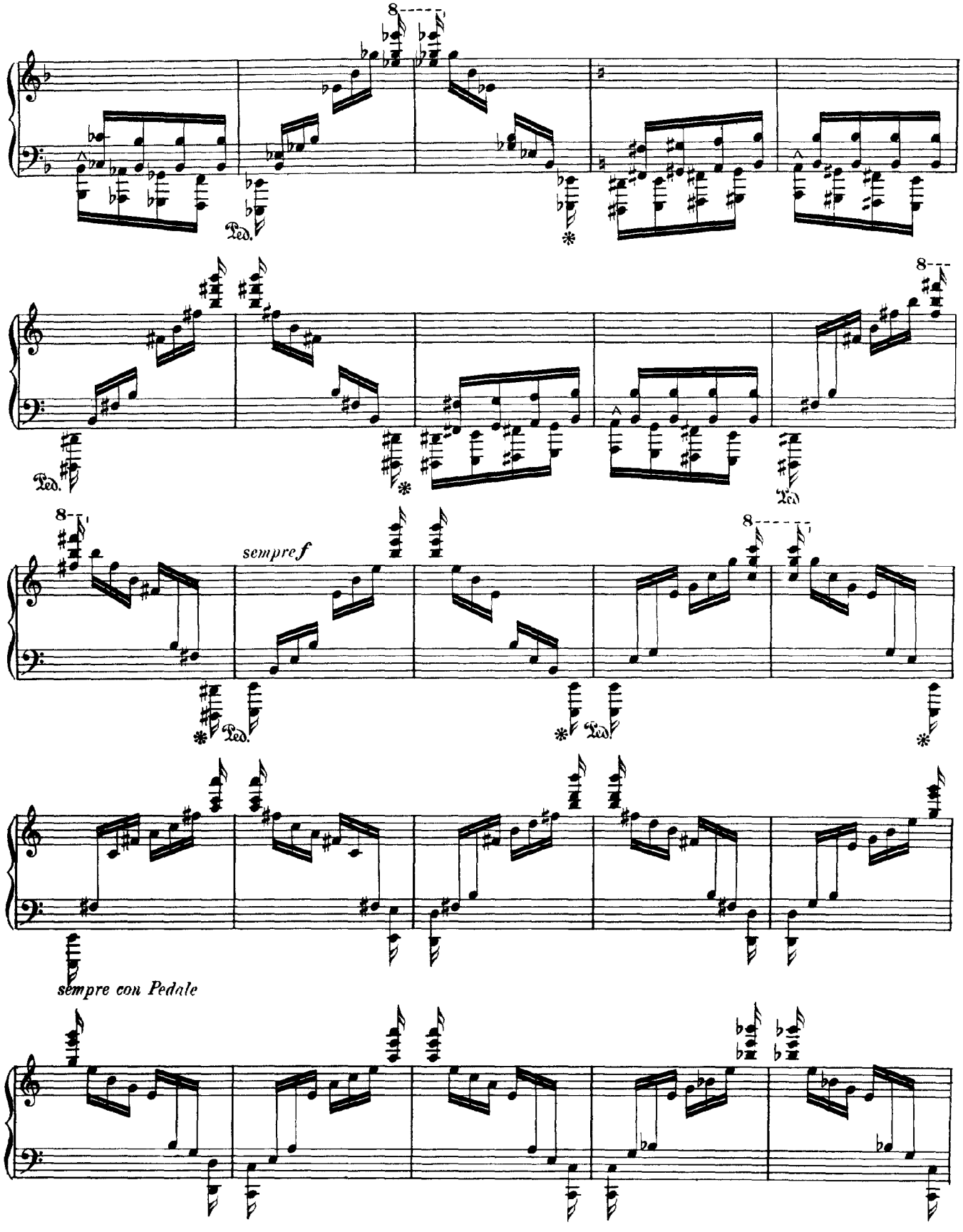
8
Ped.
*
8
Ped.
*
Ped.
8
8
sempre f
*
Ped.
*
Ped.
*
sempre con Pedale

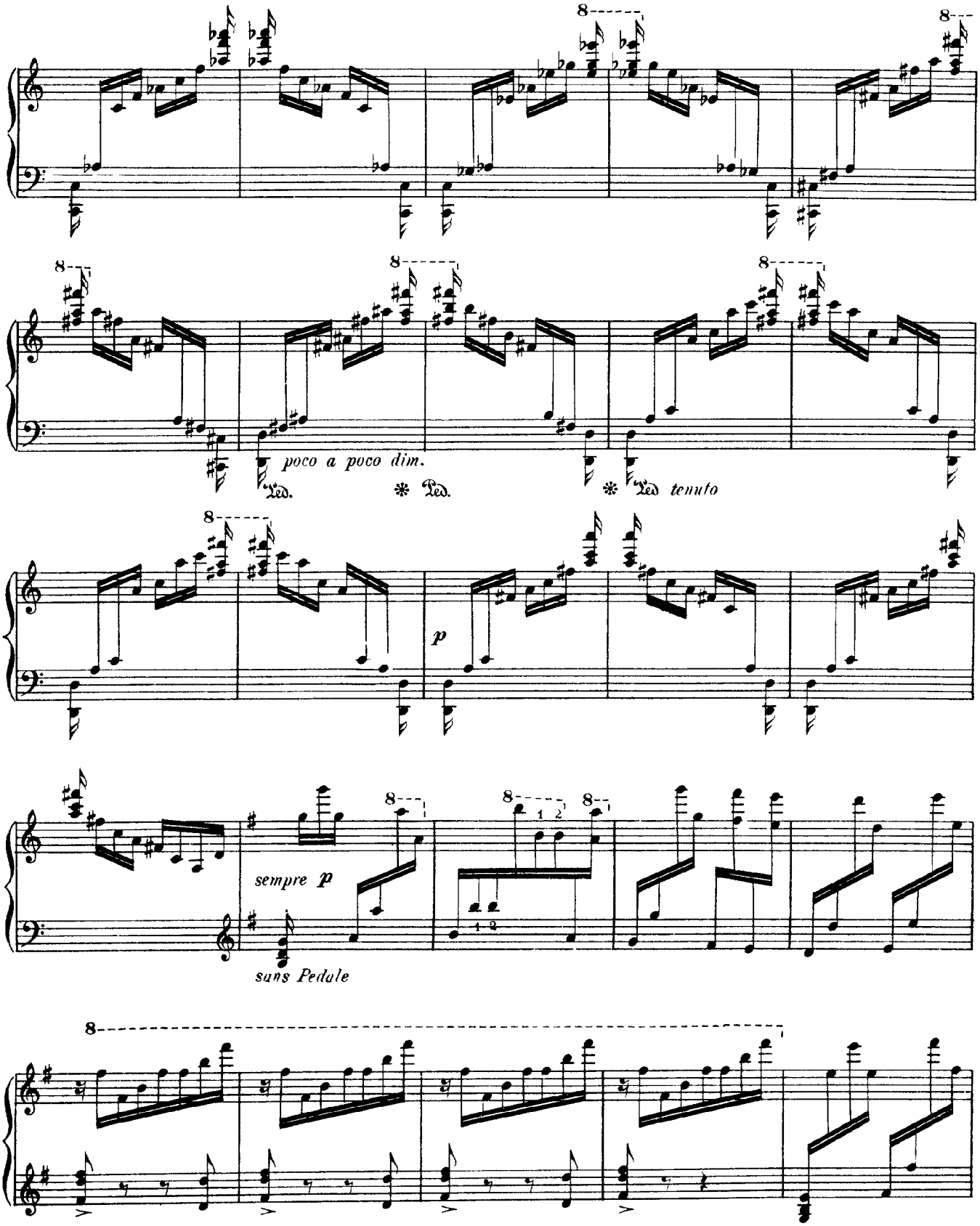
poco a poco dim.
Ped.
Ped.
Ped tenuto
p
sempre p
suns Pedale

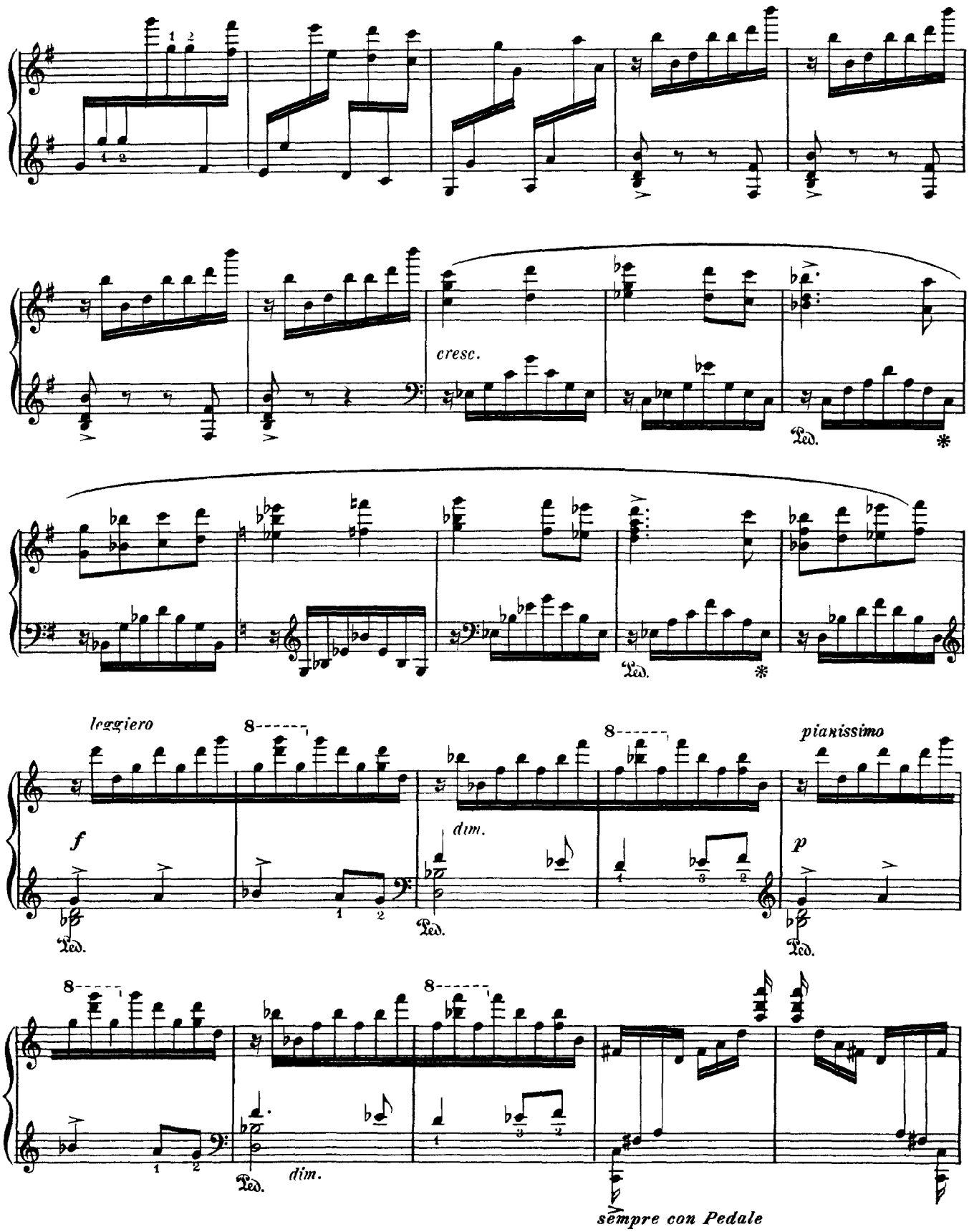
cresc.
Ped.
*
leggiero
8
f
dim.
pianissimo
p
sempre con Pedale

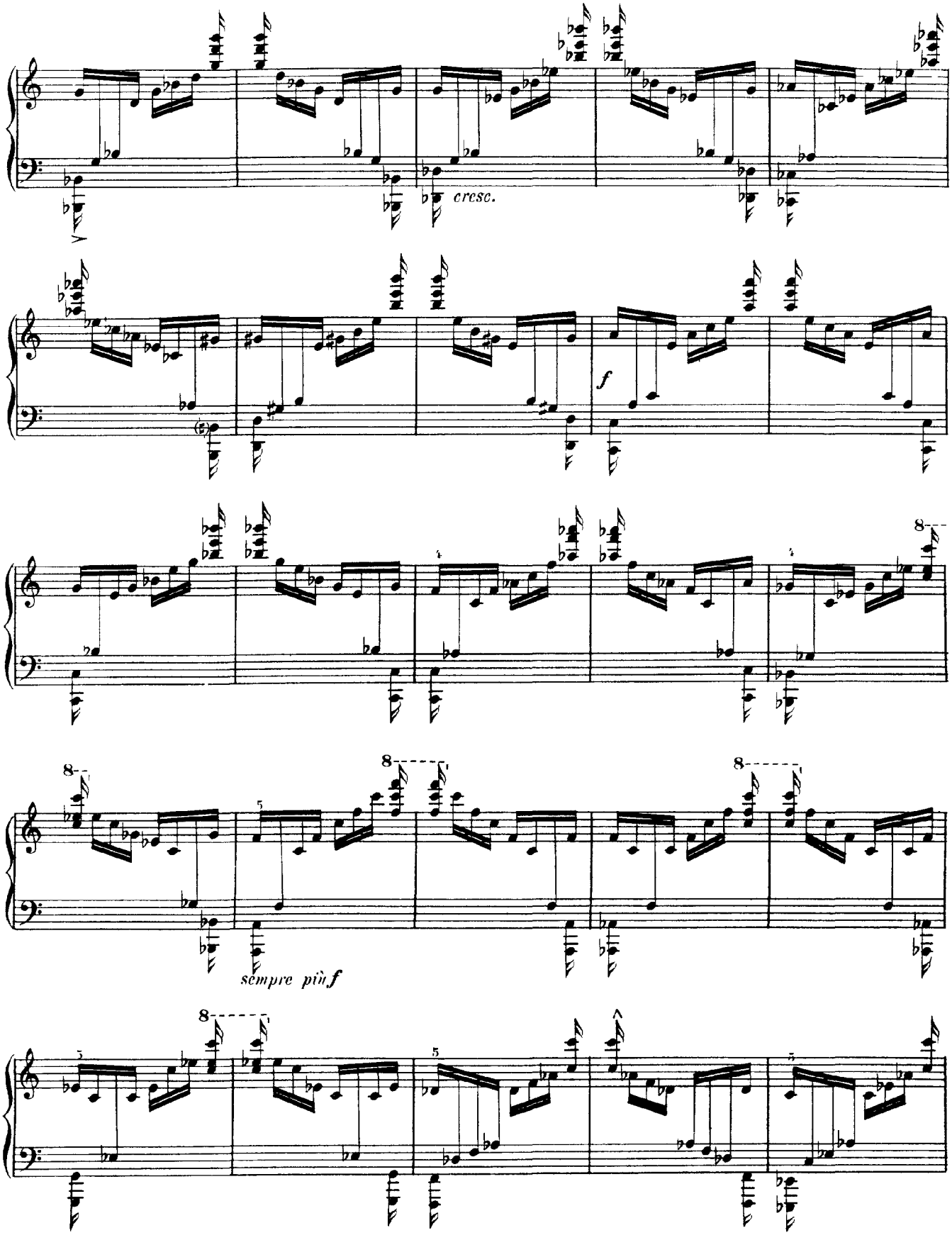
cresc.
f
sempre più f

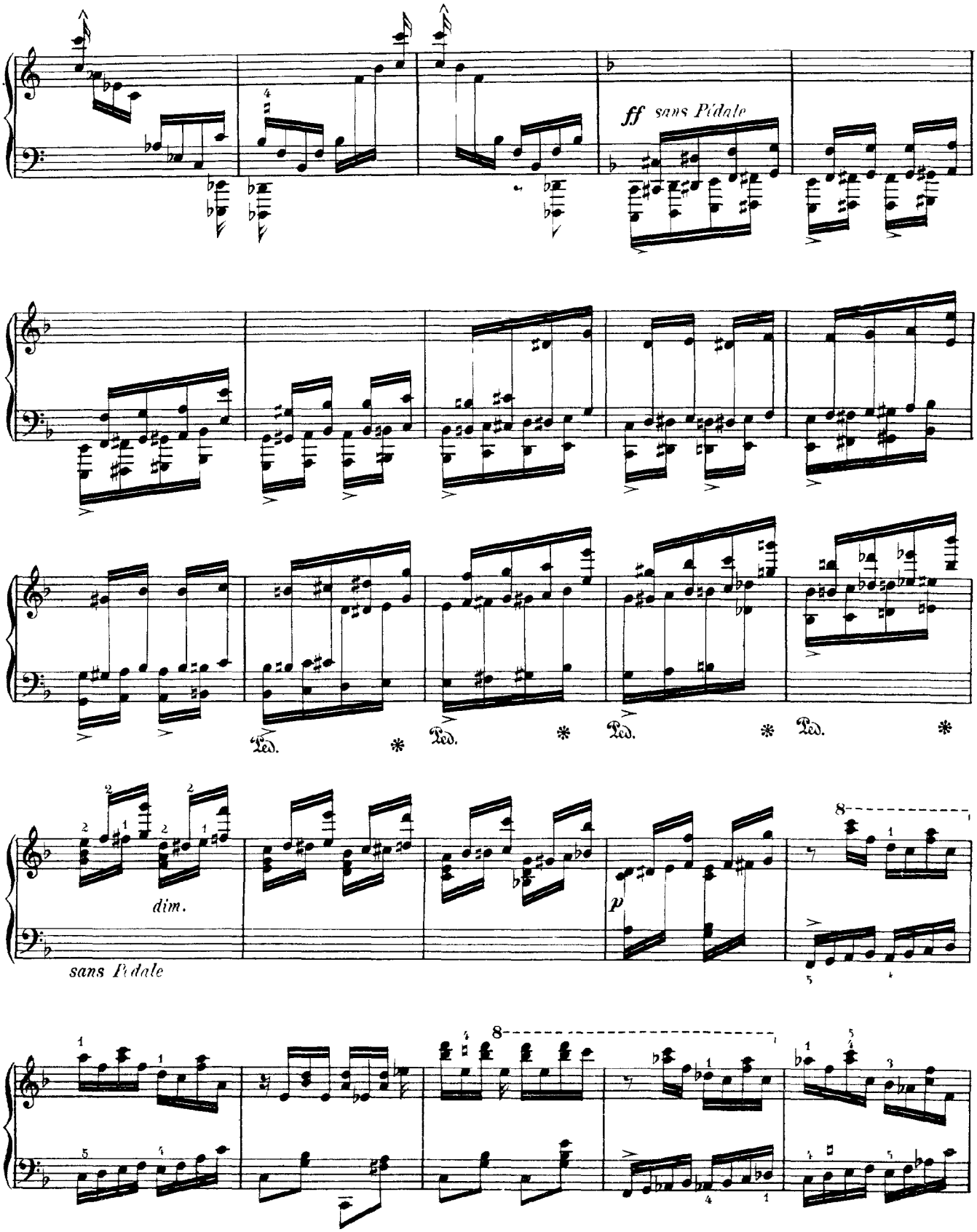
ff sans Pédale
Ped.
Ped.
Ped.
Ped.
dim.
p
sans Pédale

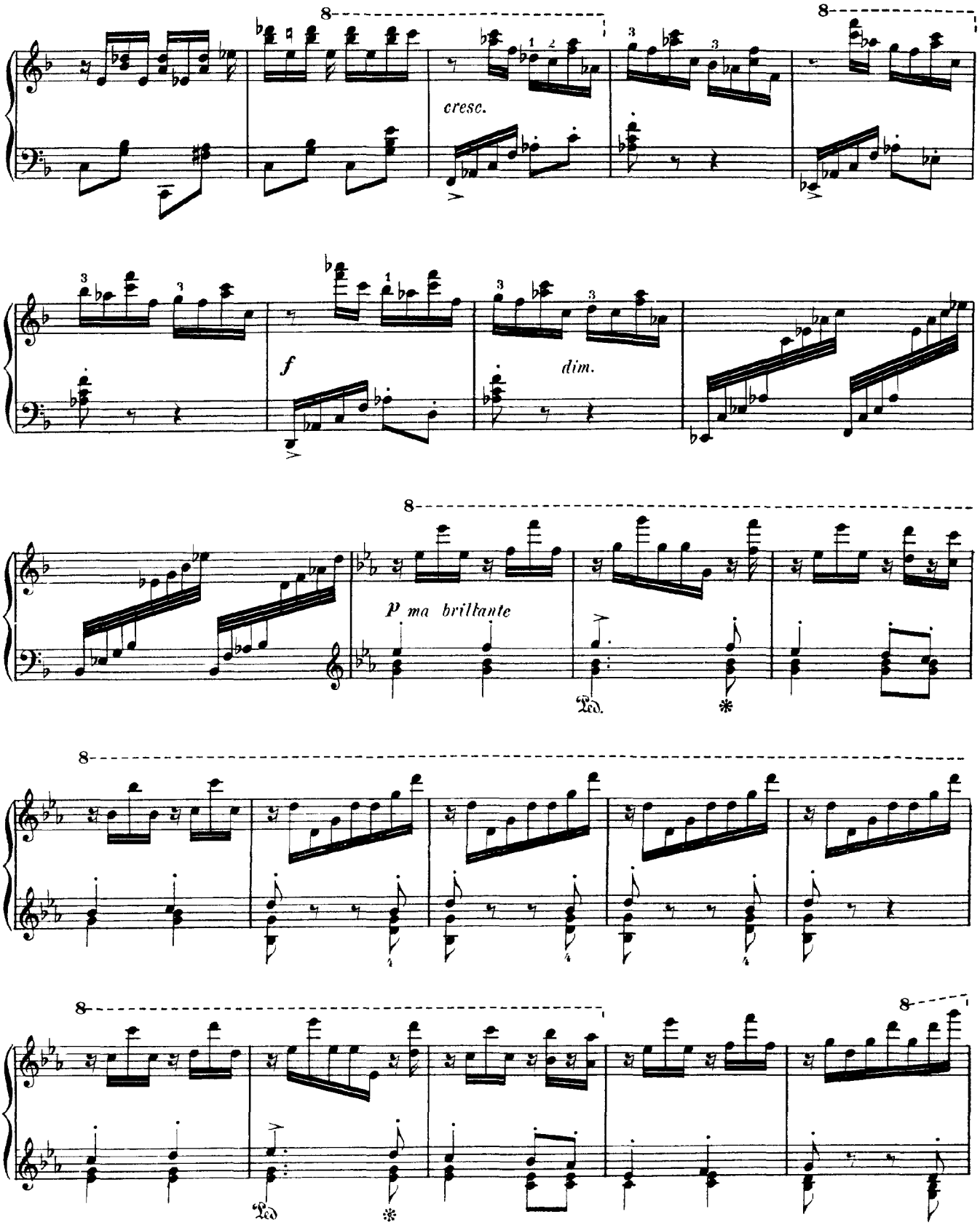
8
cresc.
8
f
dim.
8
p ma brillante
Ped.
8
8
8
Ped.

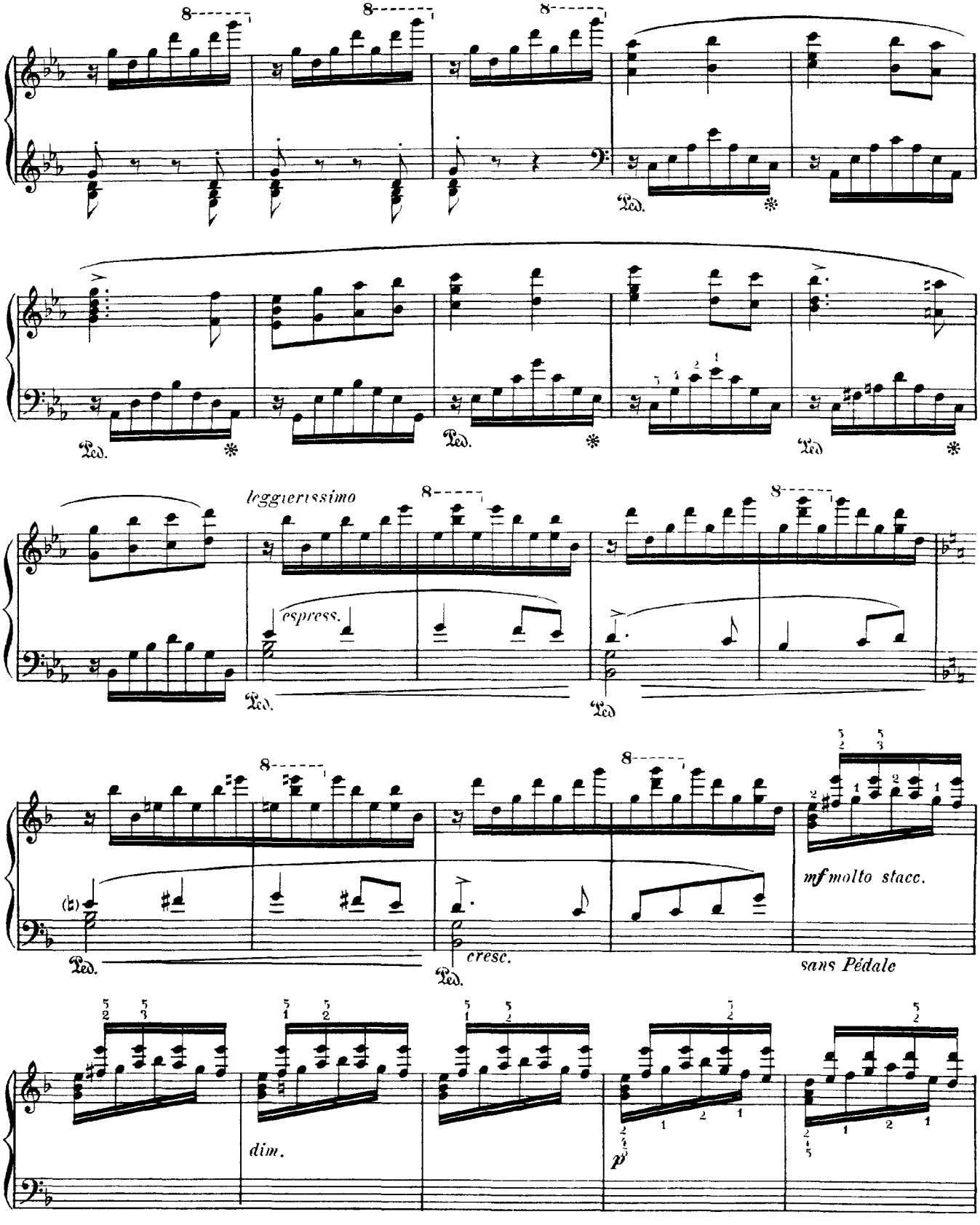
8
Ped.
leggierissimo
espress.
cresc.
mf molto stacc.
sans Pédale
dim.
p

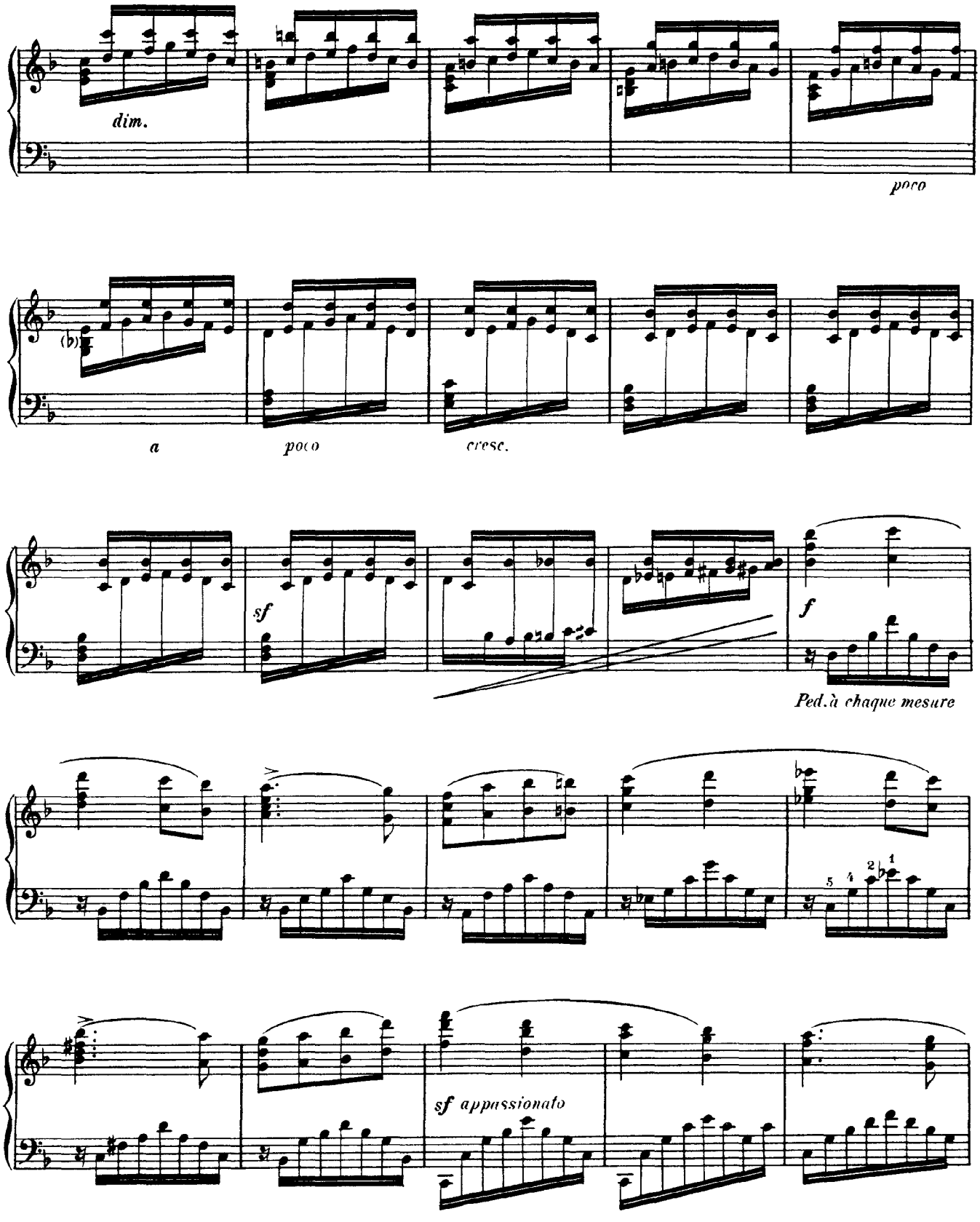
dim.
poco
(b)
a
poco
cresc.
sf
f
Ped. à chaque mesure
sf appassionato

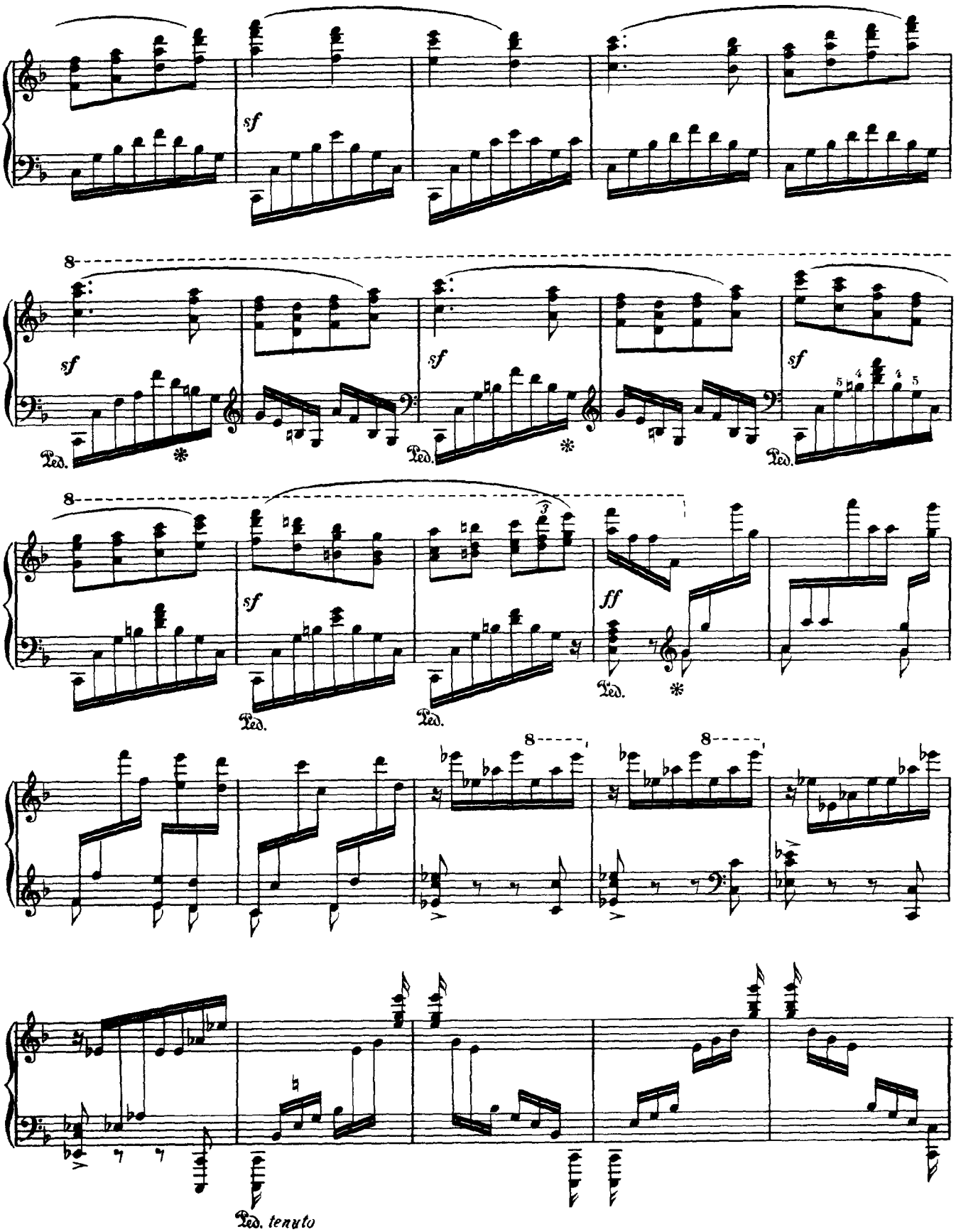
sf
8
sf
sf
sf
Ped.
Ped.
Ped.
8
sf
ff
Ped.
Ped.
Ped.
8
8
Ped. tenuto

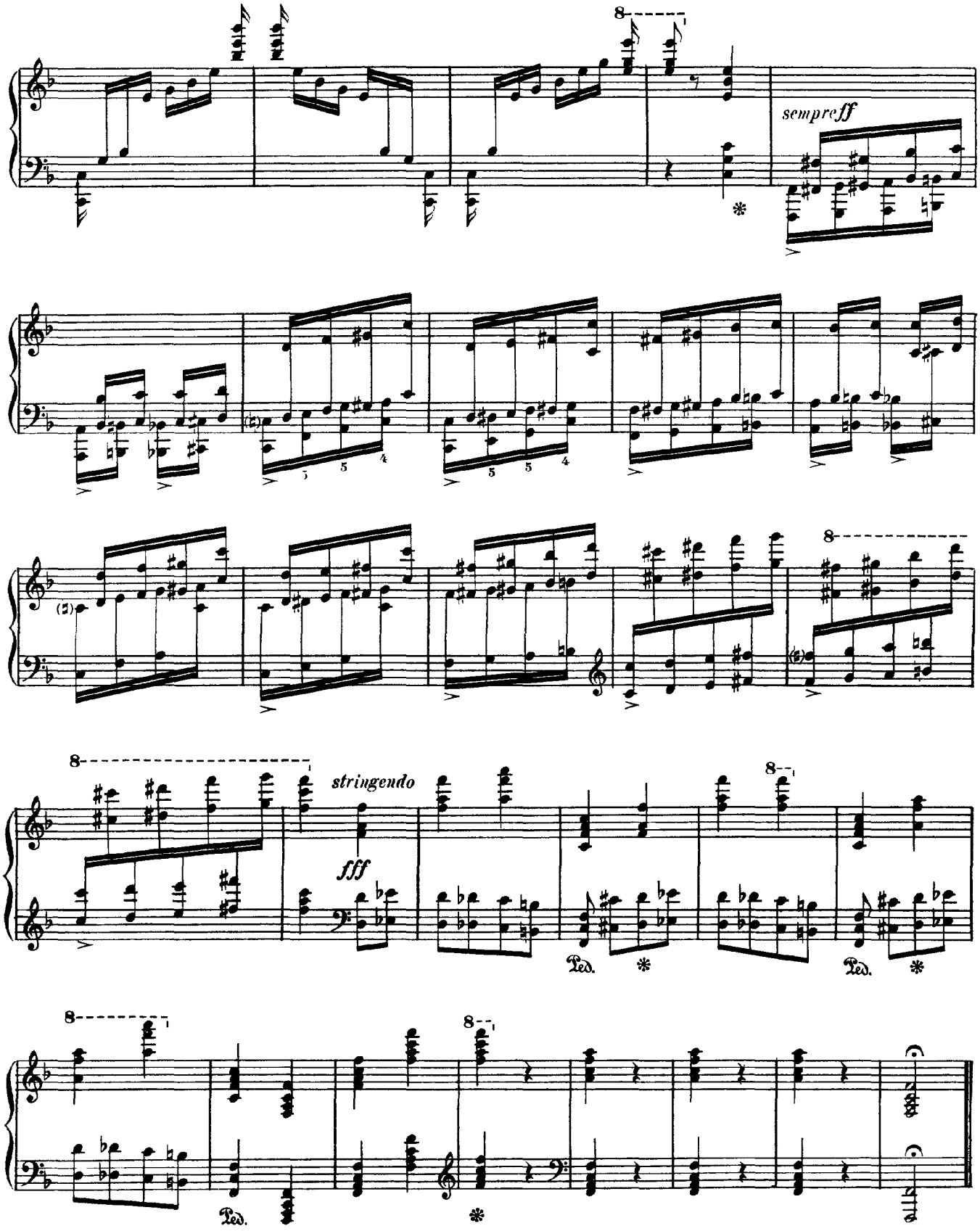
sempreff
stringendo
fff
Ped.
Ped.
Ped.