

Modeste Moussorgsky

Rêverie

Duma

Theme by Loginov:

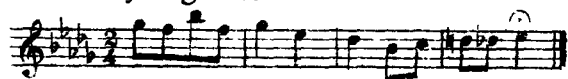

Довольно медленно Assez lent

