Mendelssohn

Sonata in B♭ Major

Op. 106

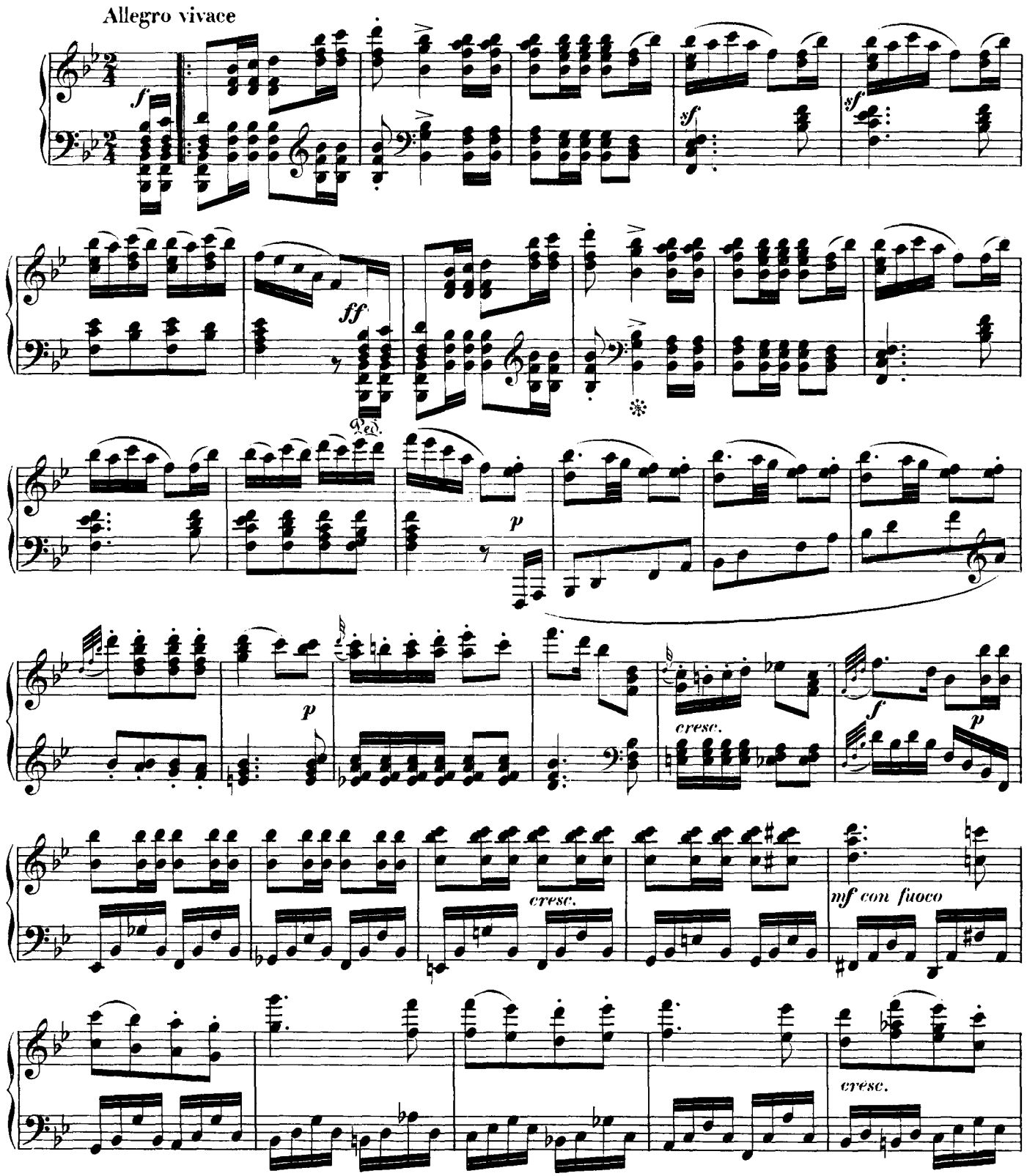

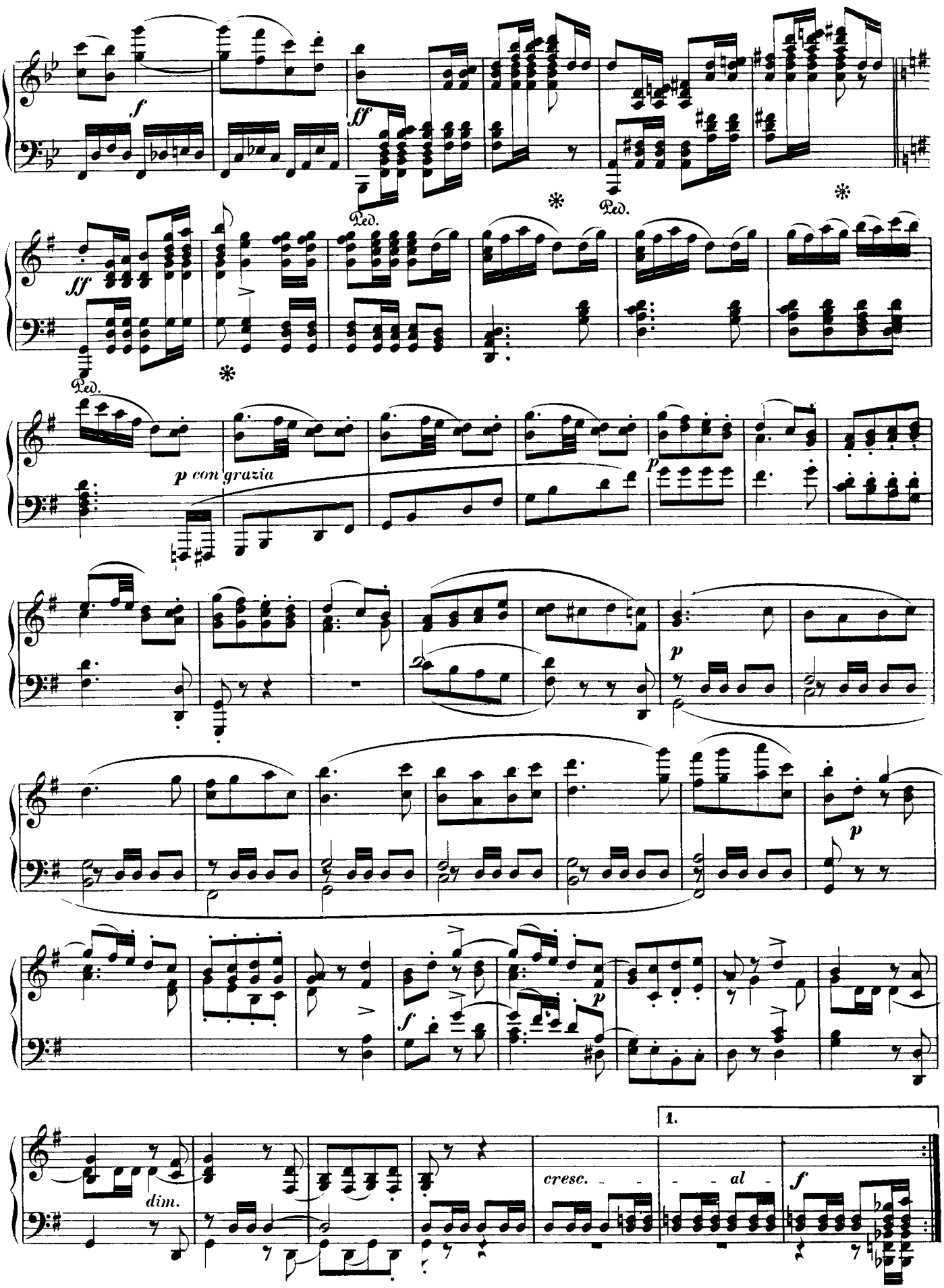
f
ff
Ped.
ff
Ped.
p con grazia
p
p
f
p
dim.
cresc.
al
1.
f

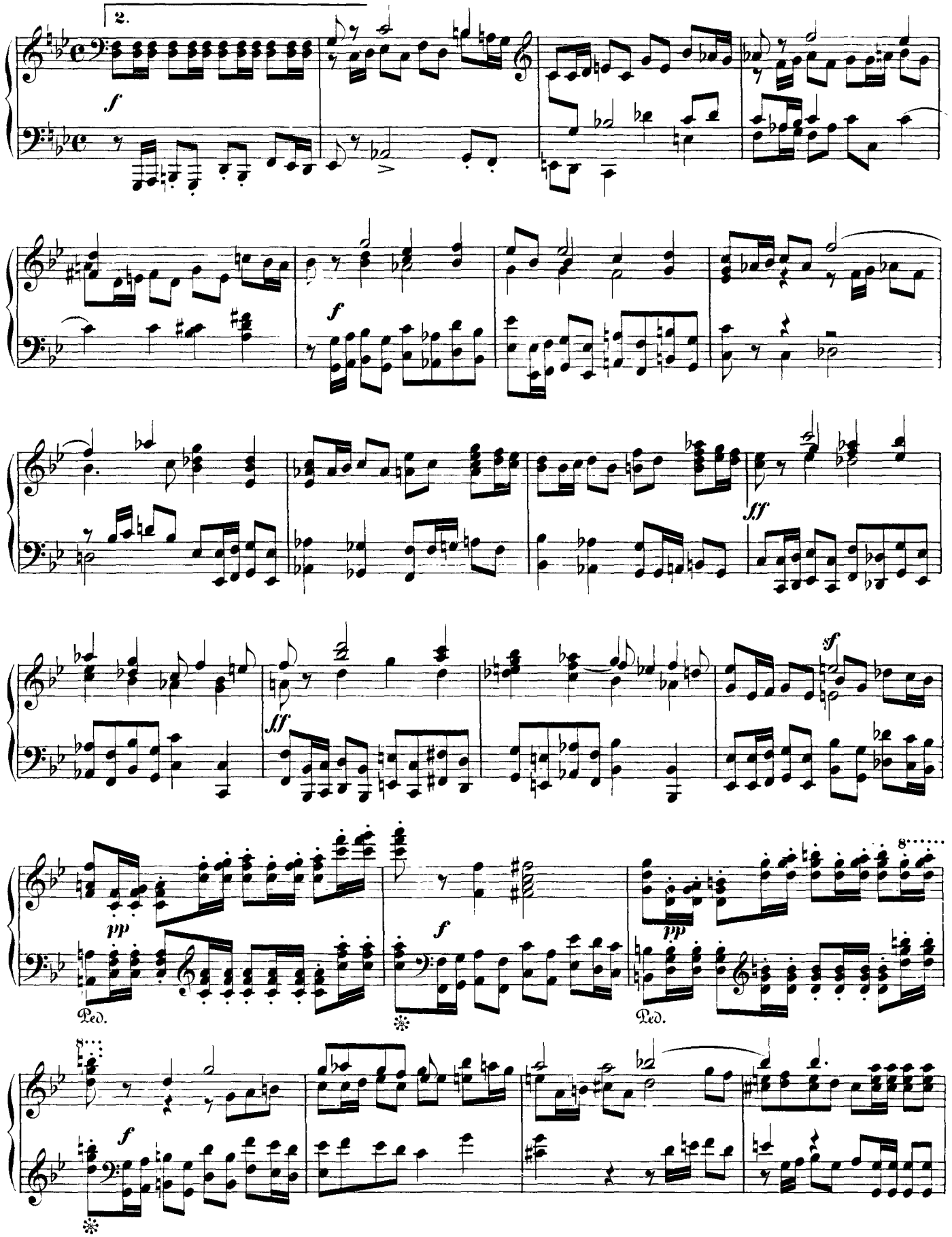
2.
f
f
ff
sf
pp
f
pp
Ped.
Ped.
f

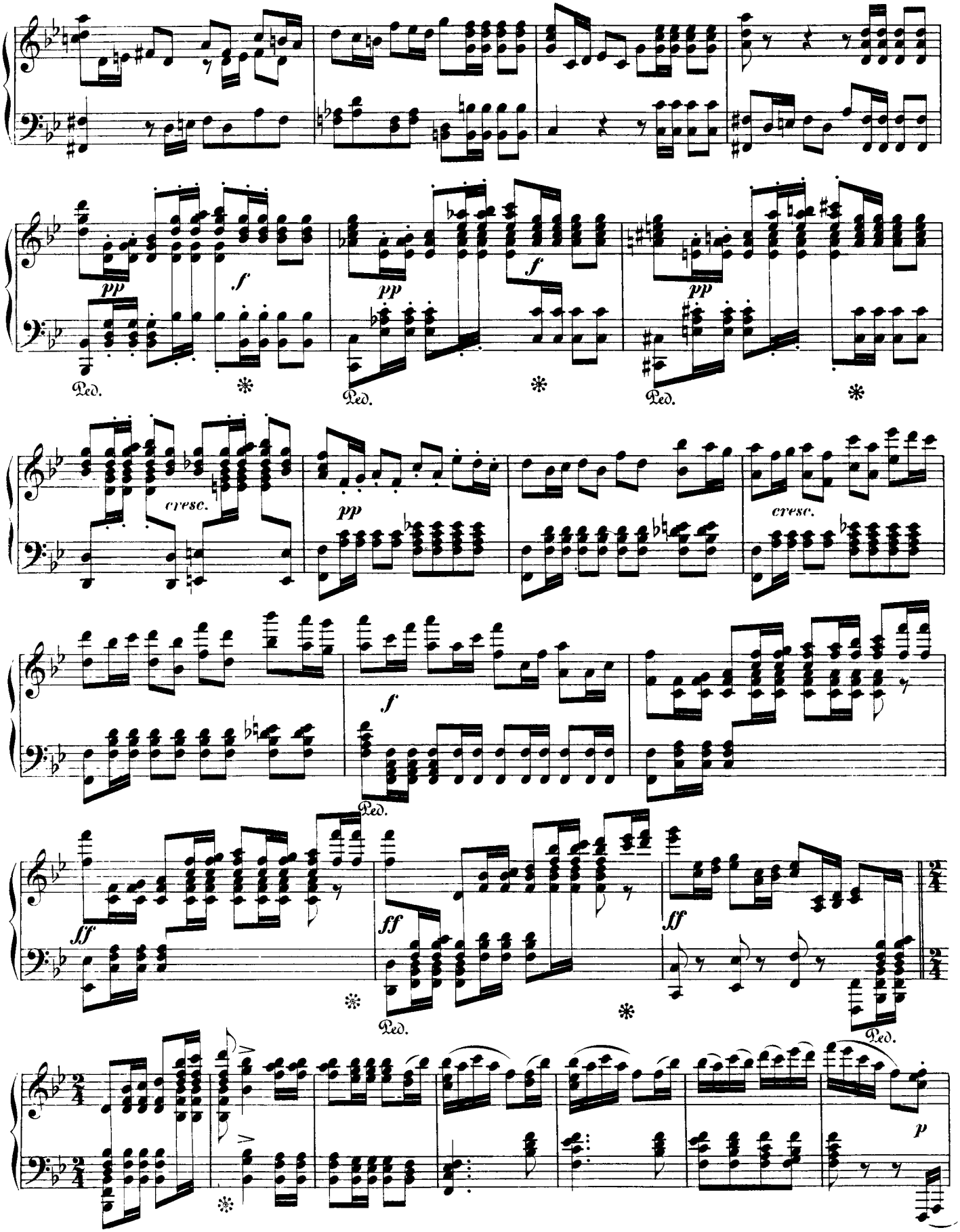
pp
f
Ped.
cresc.
ff
p

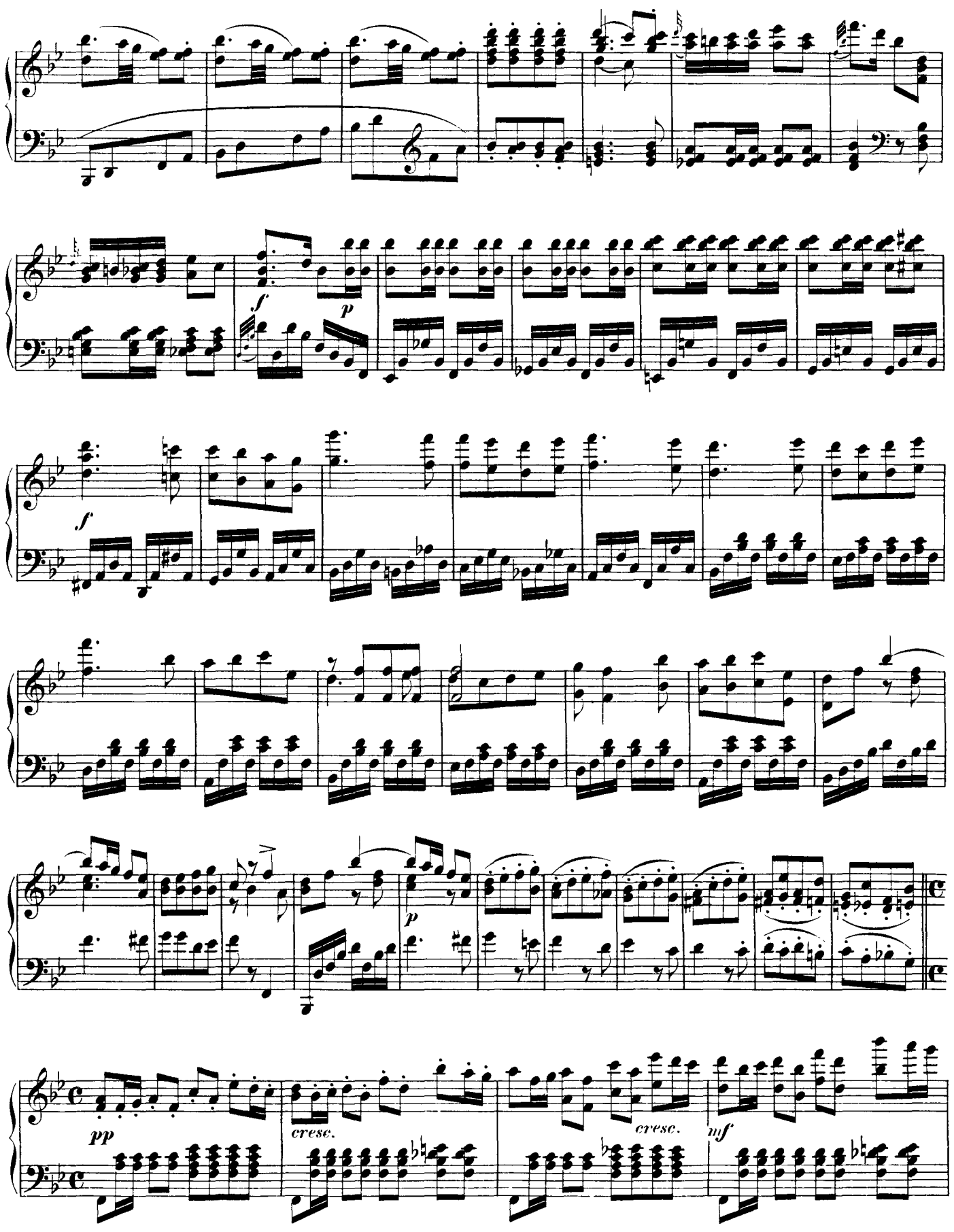
f
p
f
p
pp
cresc.
cresc.
mf

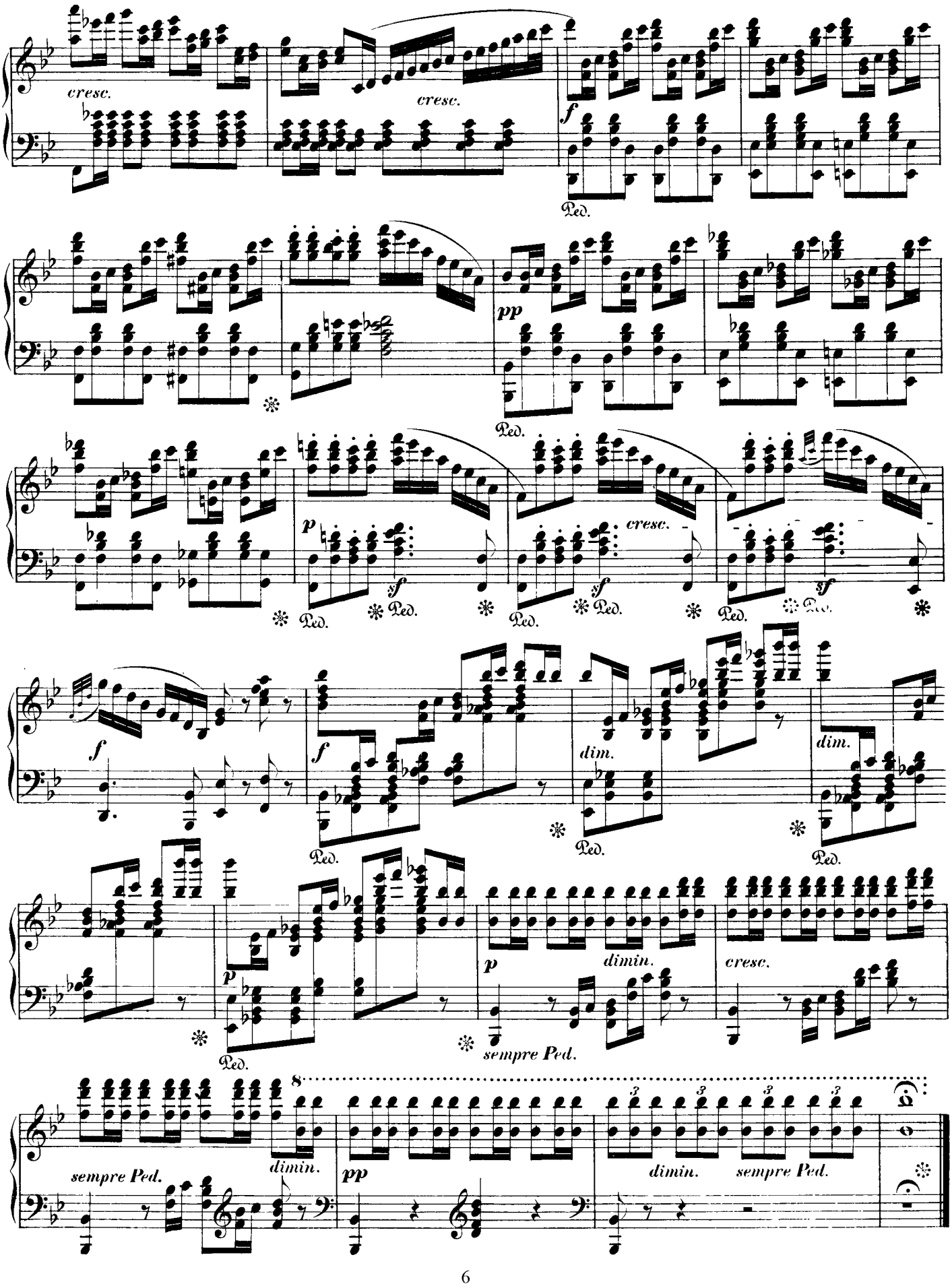
cresc.
cresc.
f
Ped.
pp
Ped.
p
sf
Ped.
cresc.
sf
Ped.
sf
Ped.
f
f
dim.
dim.
Ped.
Ped.
Ped.
p
p
dimin.
cresc.
Ped.
sempre Ped.
8
sempre Ped.
dimin.
pp
dimin.
sempre Ped.

SCHERZO

Allegro non troppo

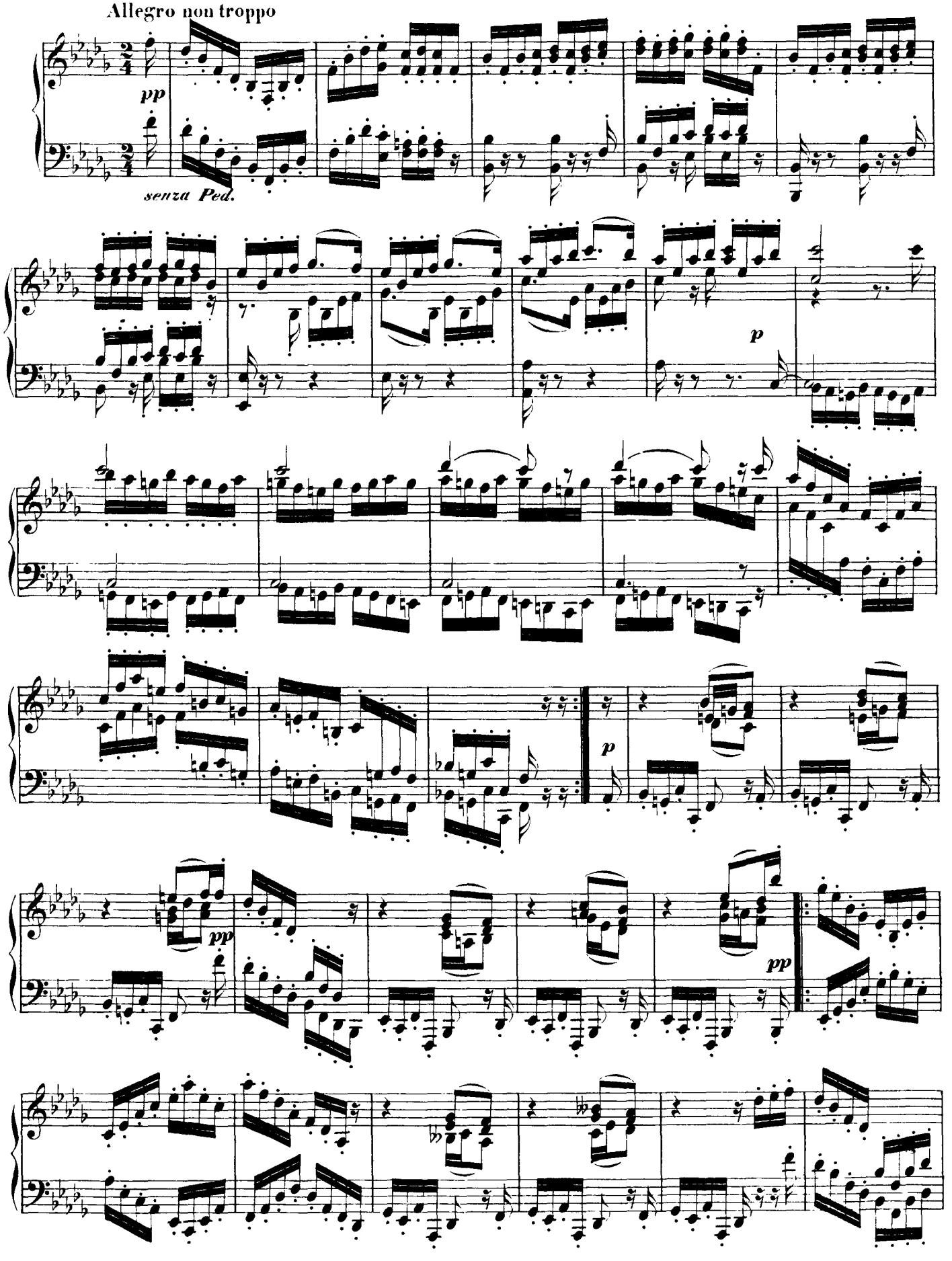

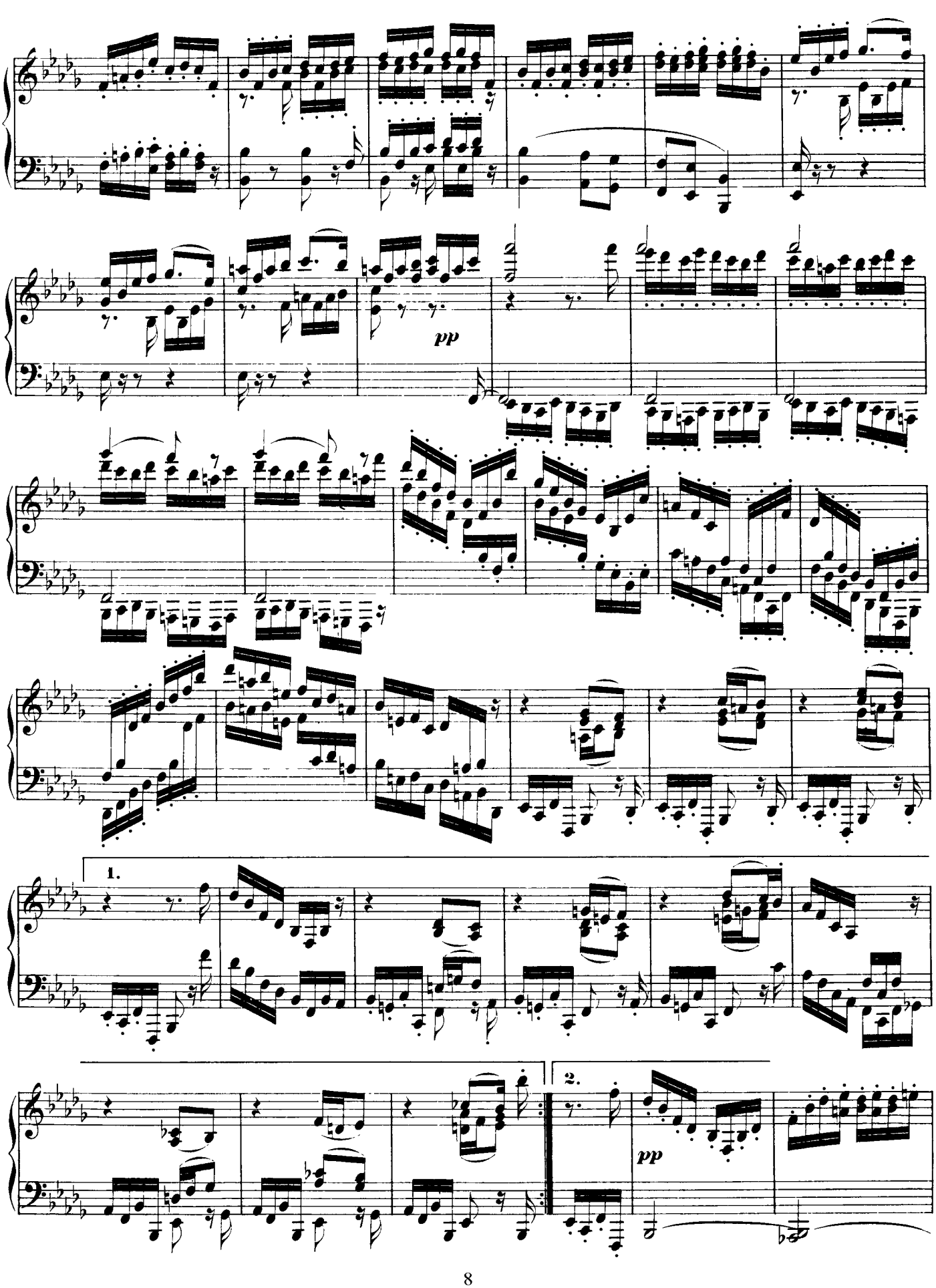
pp
1.
2.
pp

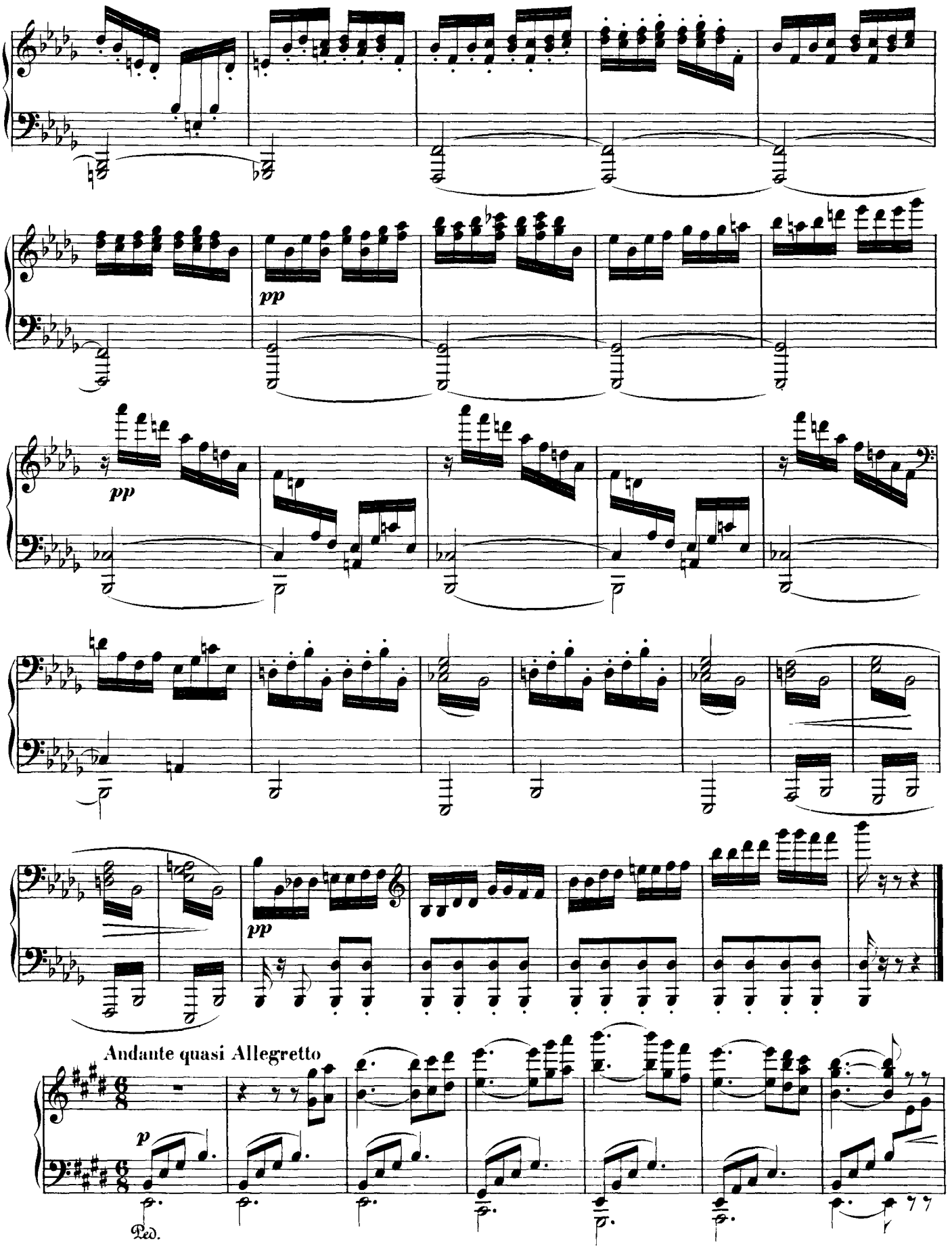
pp
pp
pp
pp
Andante quasi Allegretto
p
Ped.

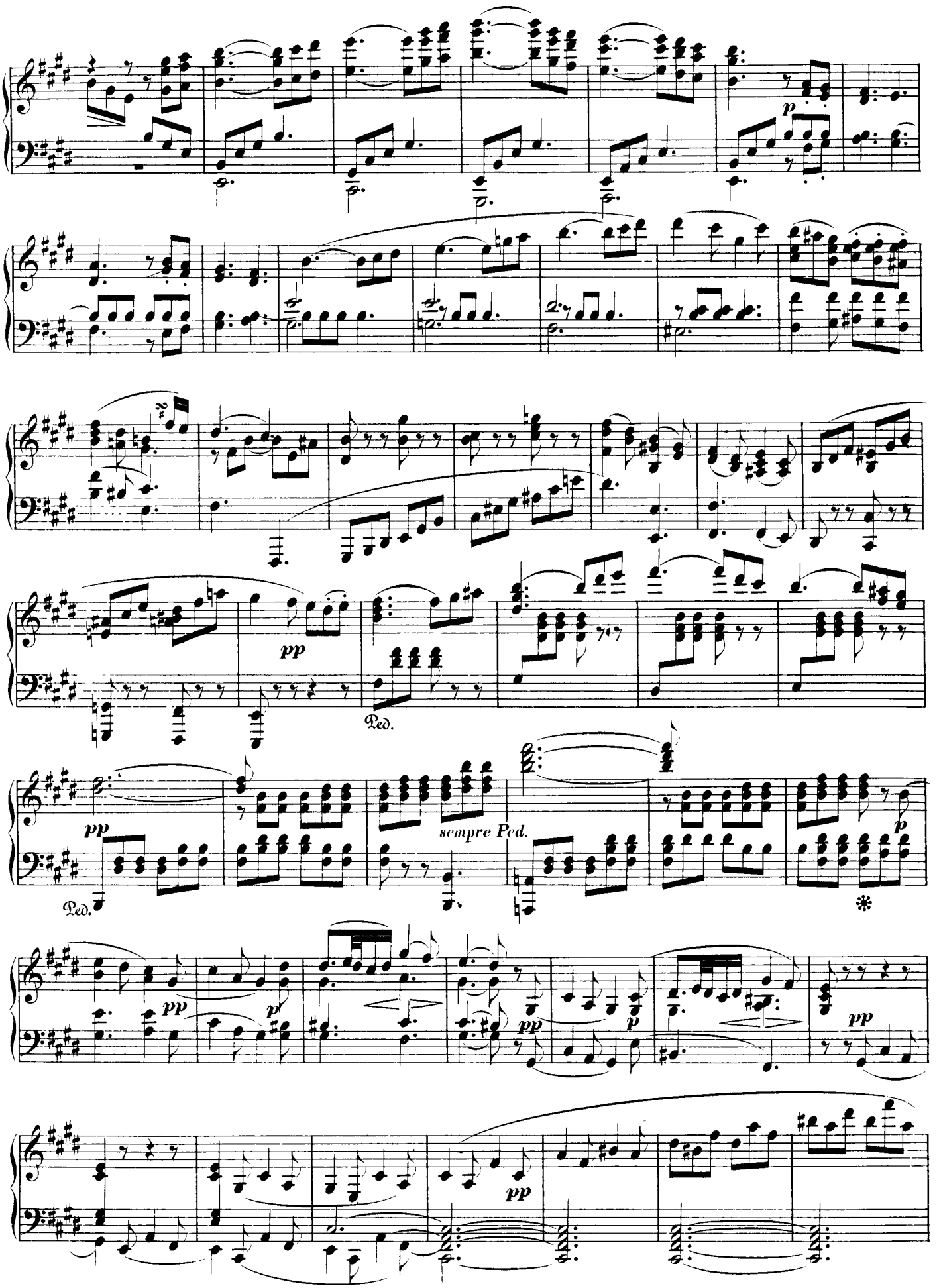
p
pp
Ped.
pp
sempre Ped.
Ped.
p
pp
p
pp
p
pp
pp

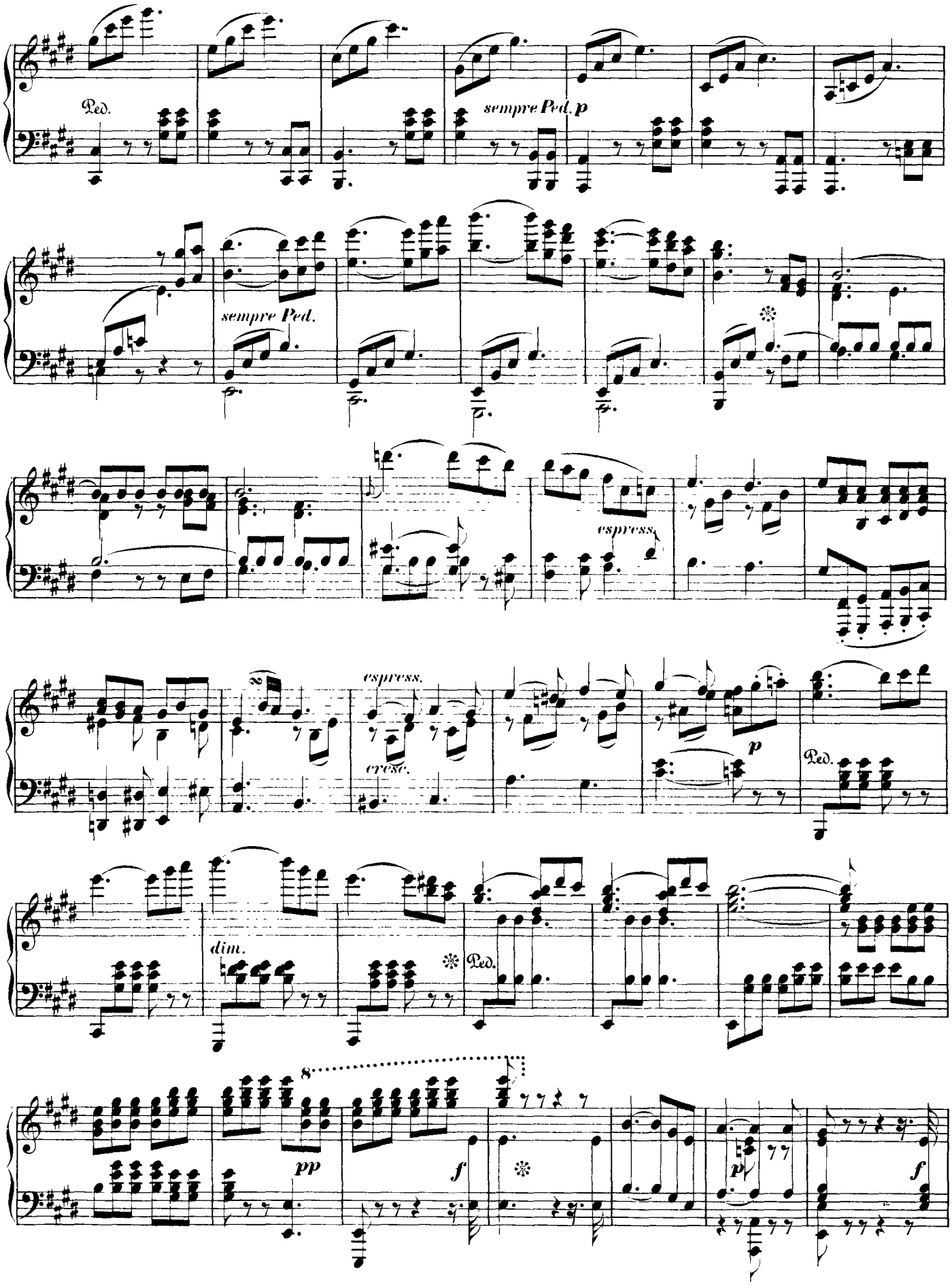
Ped.
sempre Ped. p
sempre Ped.
espress.
espress.
cresc.
p
Ped.
dim.
Ped.
8
pp
f
p
f

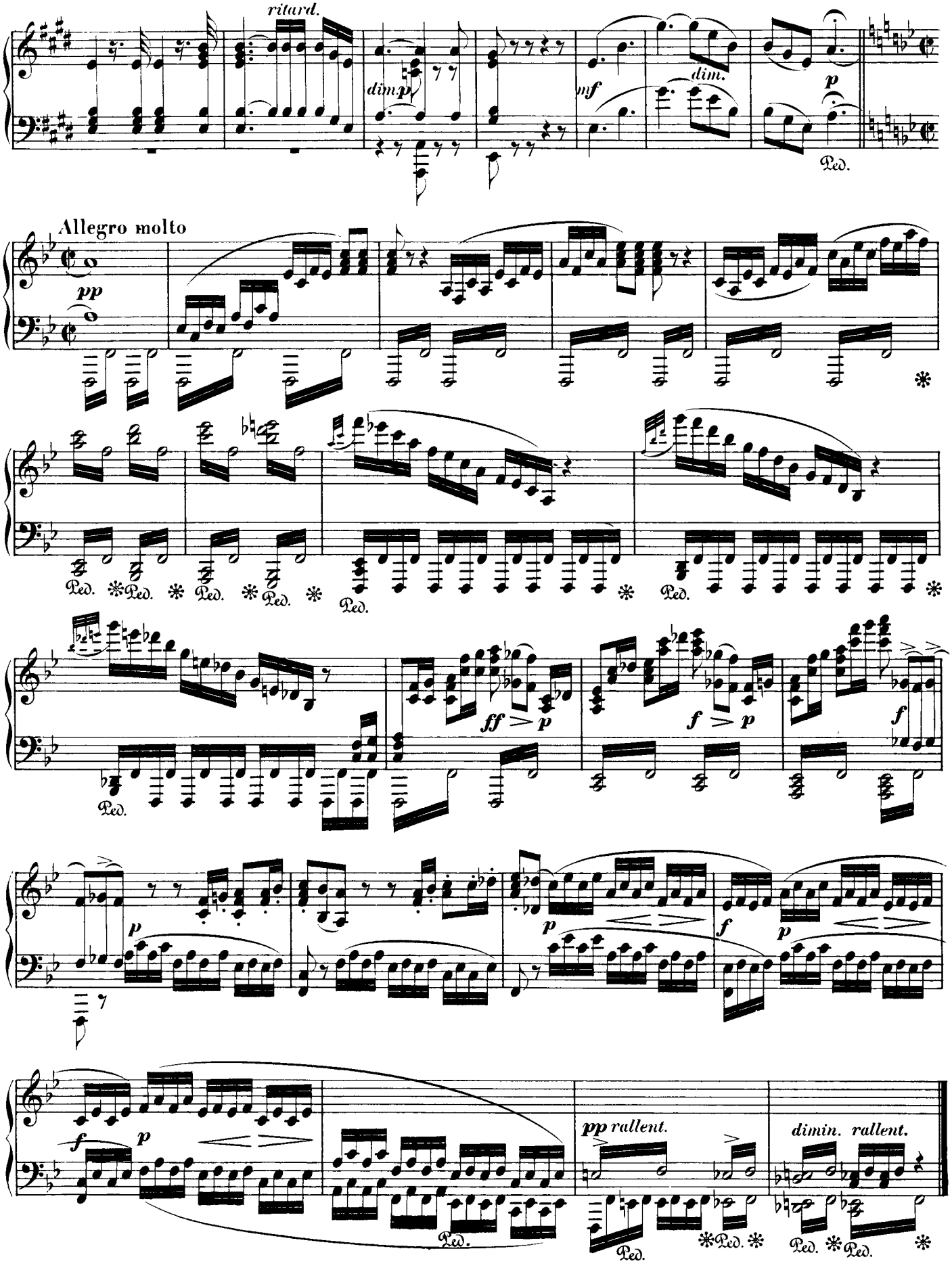
ritard.
dim.
p
mf
dim.
p
Ped.
Allegro molto
pp
Ped.
ff
p
f
p
f
p
f
p
pp rallent.
dimin. rallent.

Allegro moderato

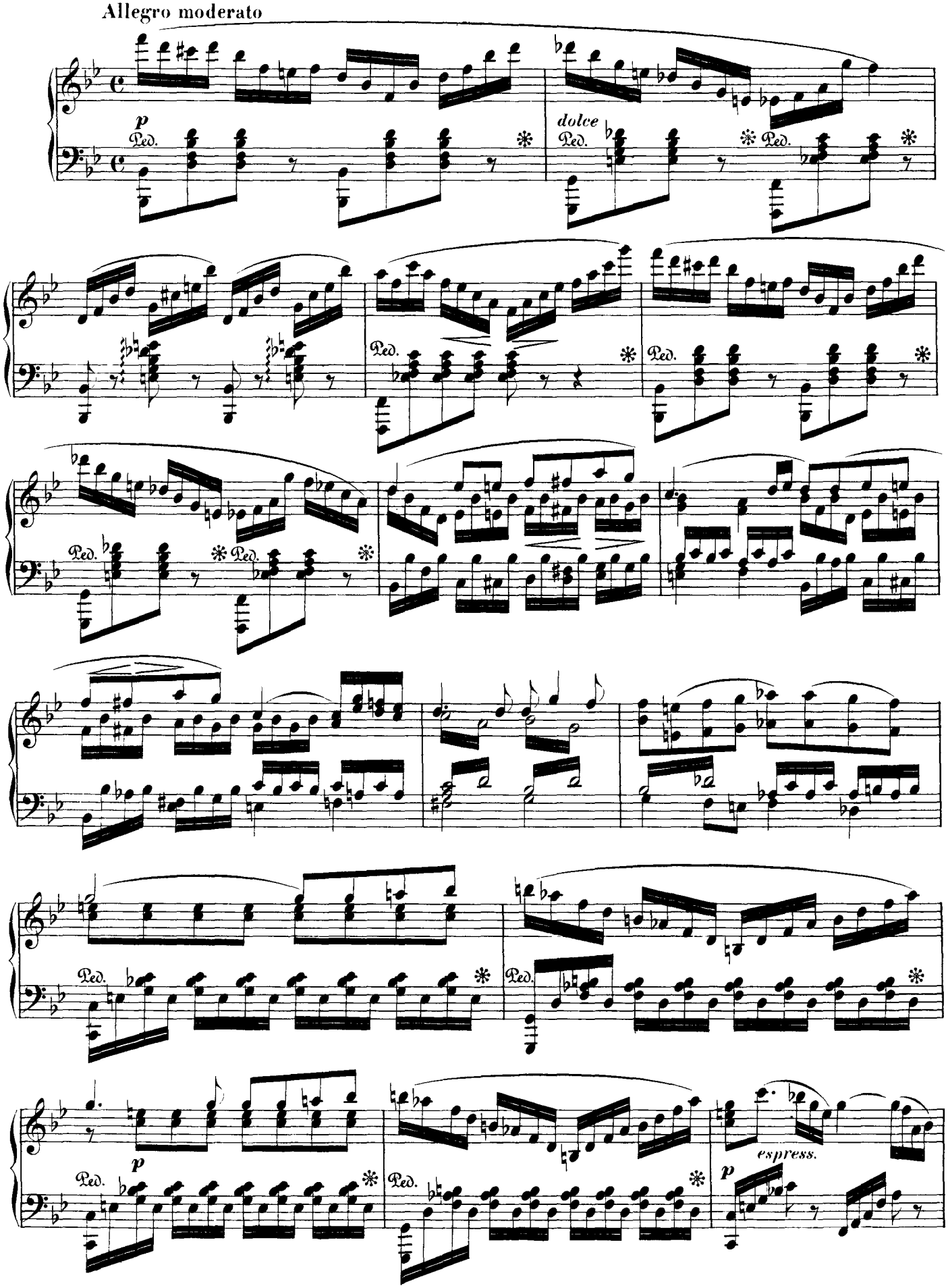

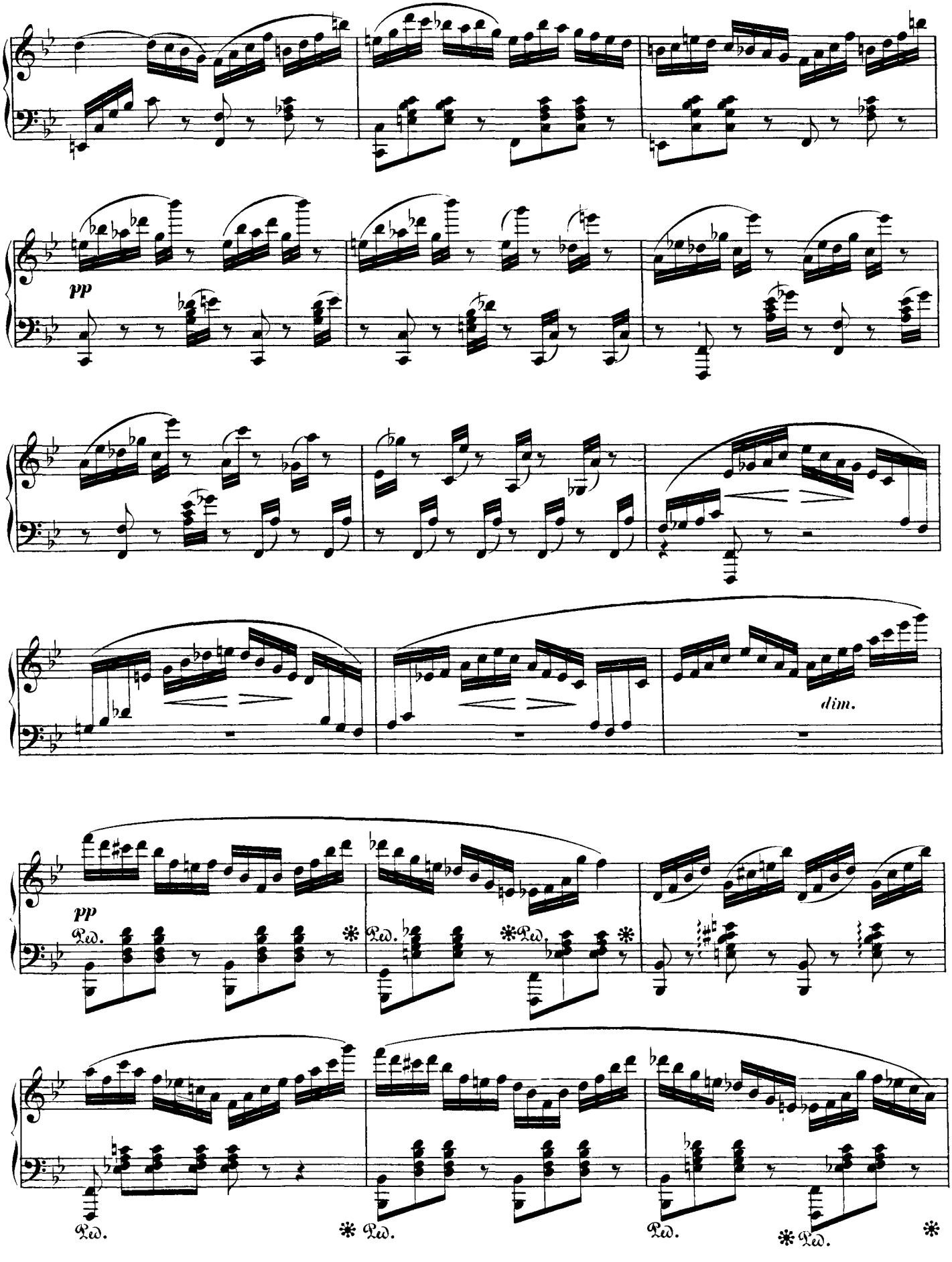
pp
dim.
pp
Ped.
Ped.
Ped.
Ped.
Ped.
Ped.

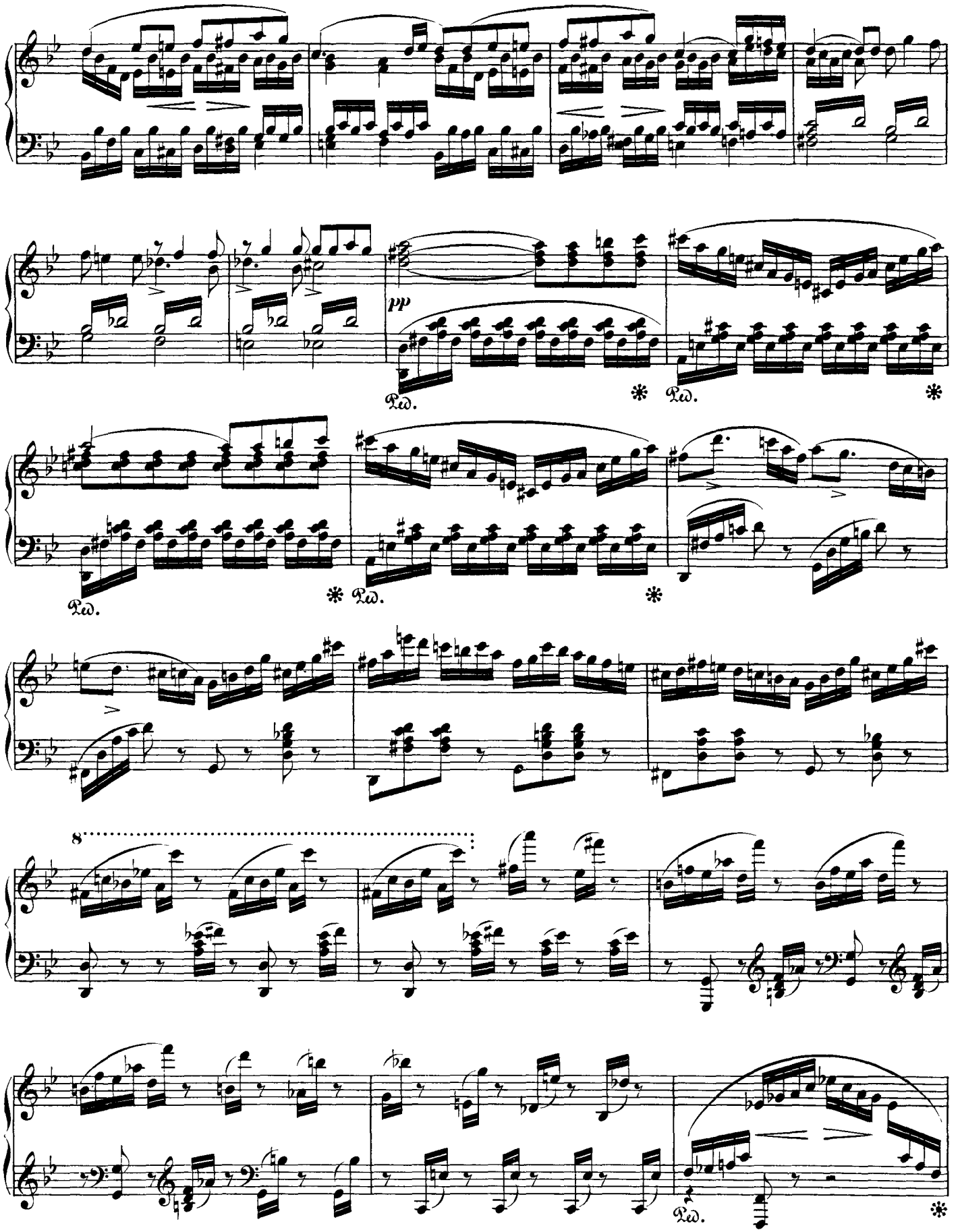
pp
Ped.
8

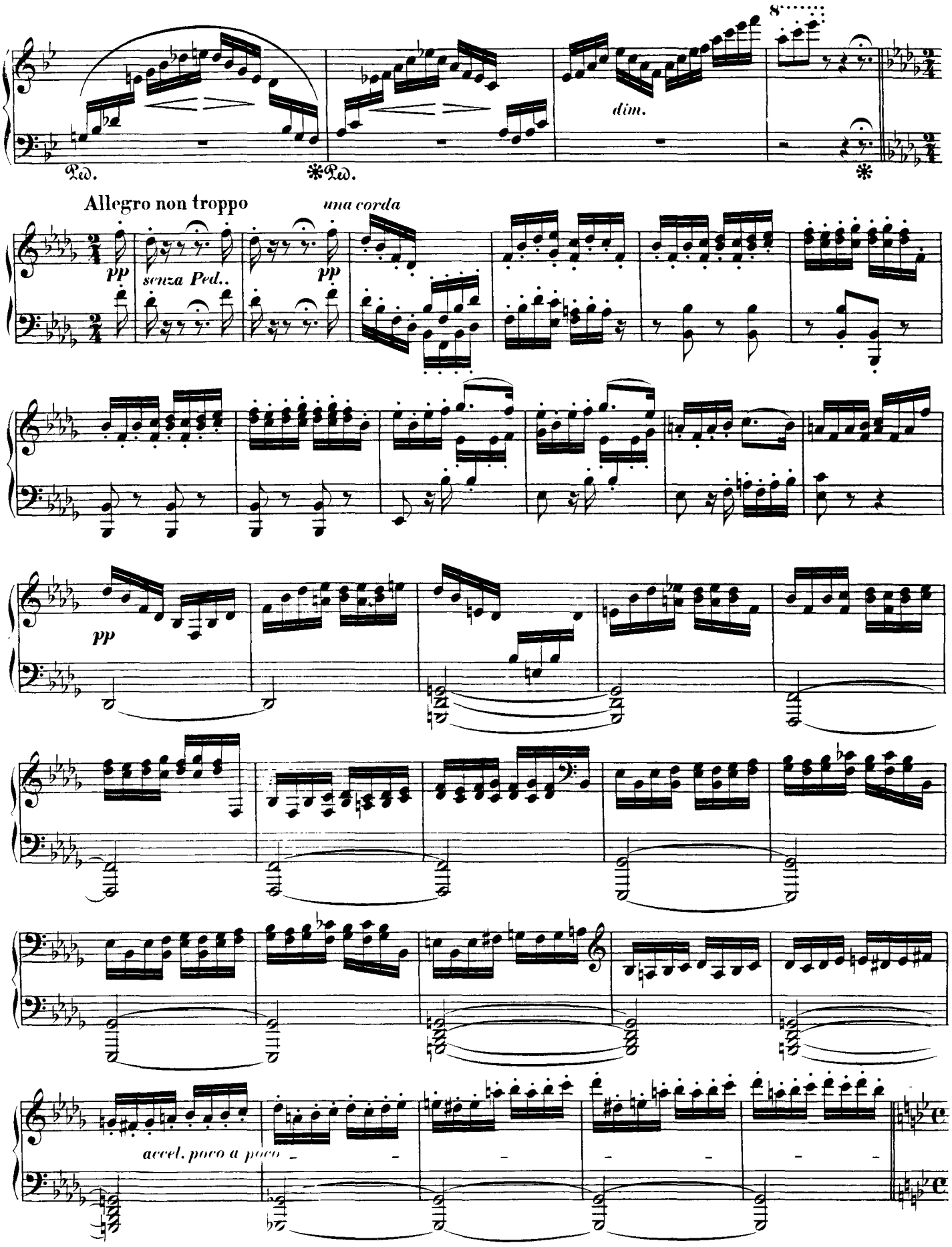
dim.
Allegro non troppo
una corda
pp
senza Ped.
pp
pp
accel. poco a poco

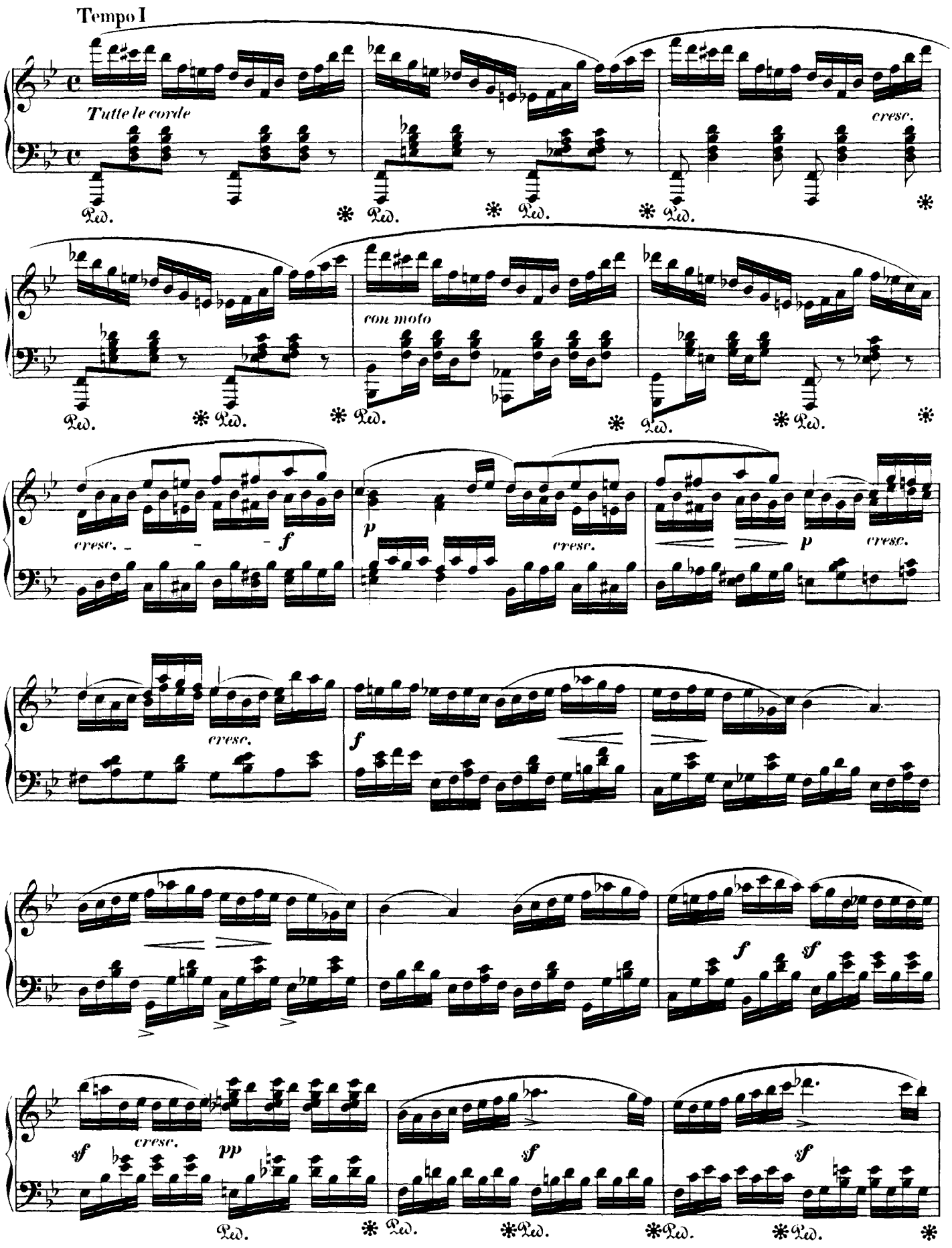
Tempo I
Tutte le corde
cresc.
con moto
cresc.
f
p
cresc.
p
cresc.
cresc.
f
f
sf
sf
cresc.
pp
sf
sf

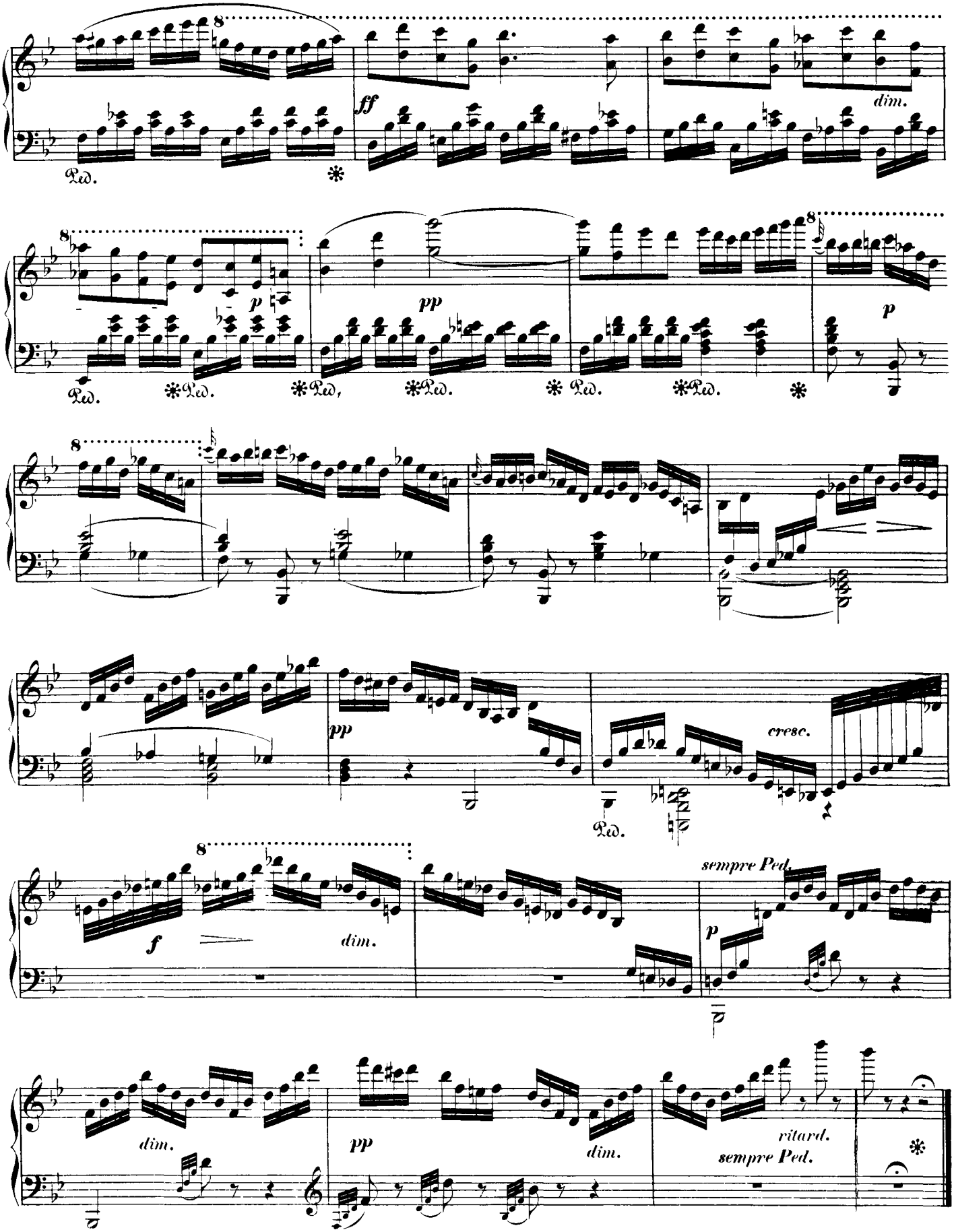
ff
dim.
p
pp
p
pp
cresc.
f
dim.
sempre Ped.
p
dim.
pp
dim.
ritard.
sempre Ped.