Franz Liszt

Wedding March and Dance of the Elves

from

A Midsummer Night's Dream

(by Mendelssohn)

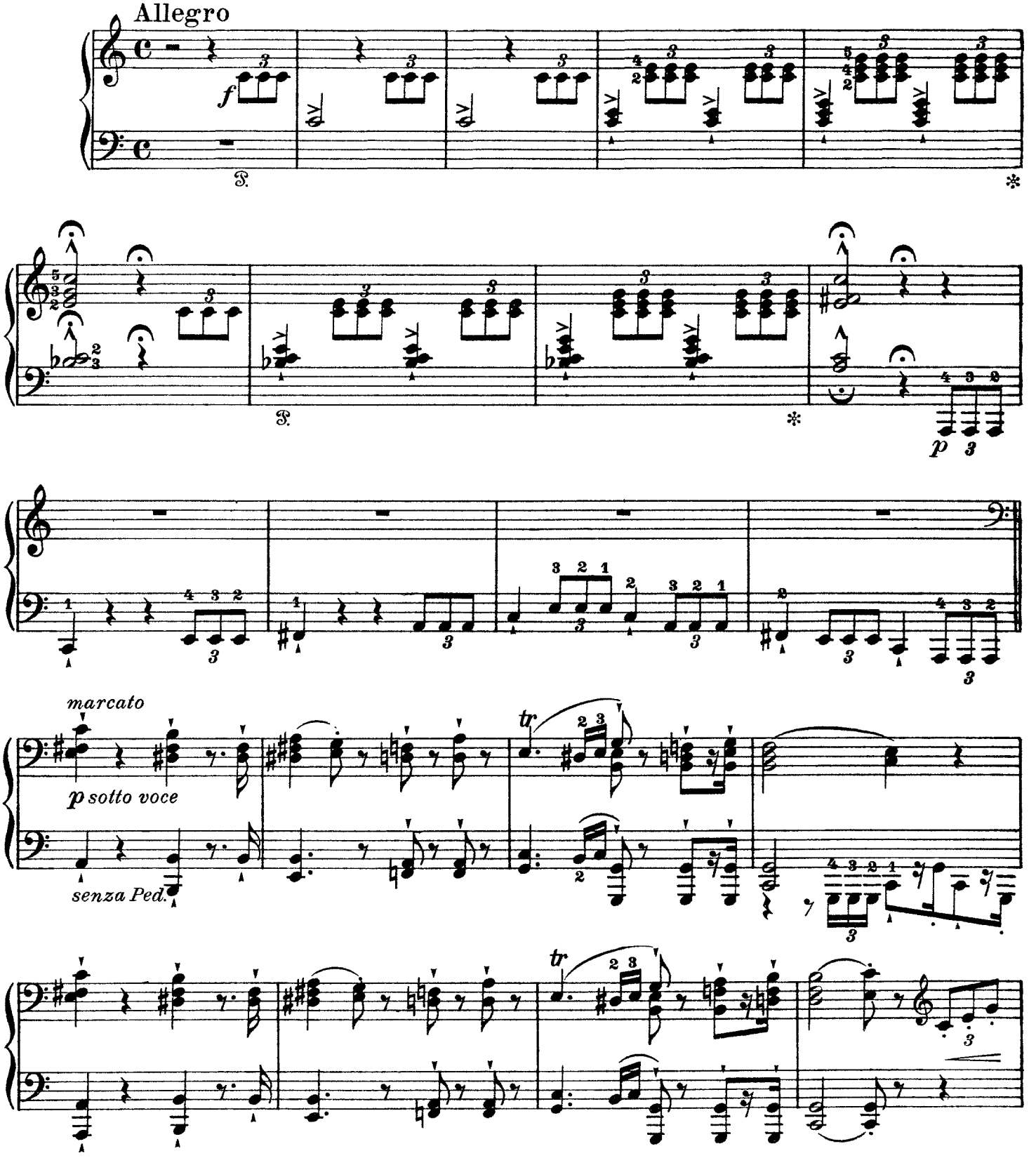

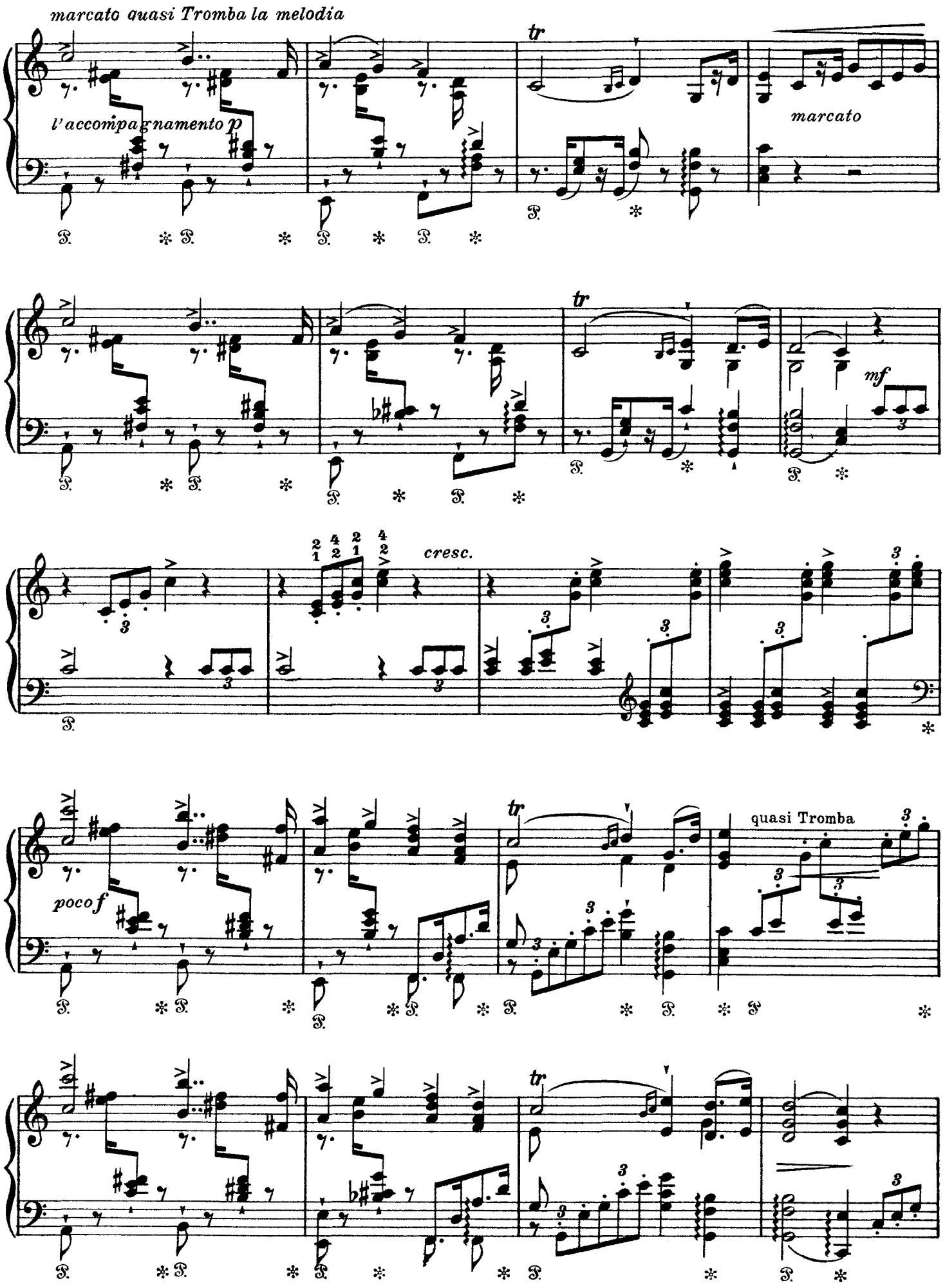
marcato quasi Tromba la melodia
l'accompagnamento p
tr
marcato
mf
cresc.
poco f
quasi Tromba

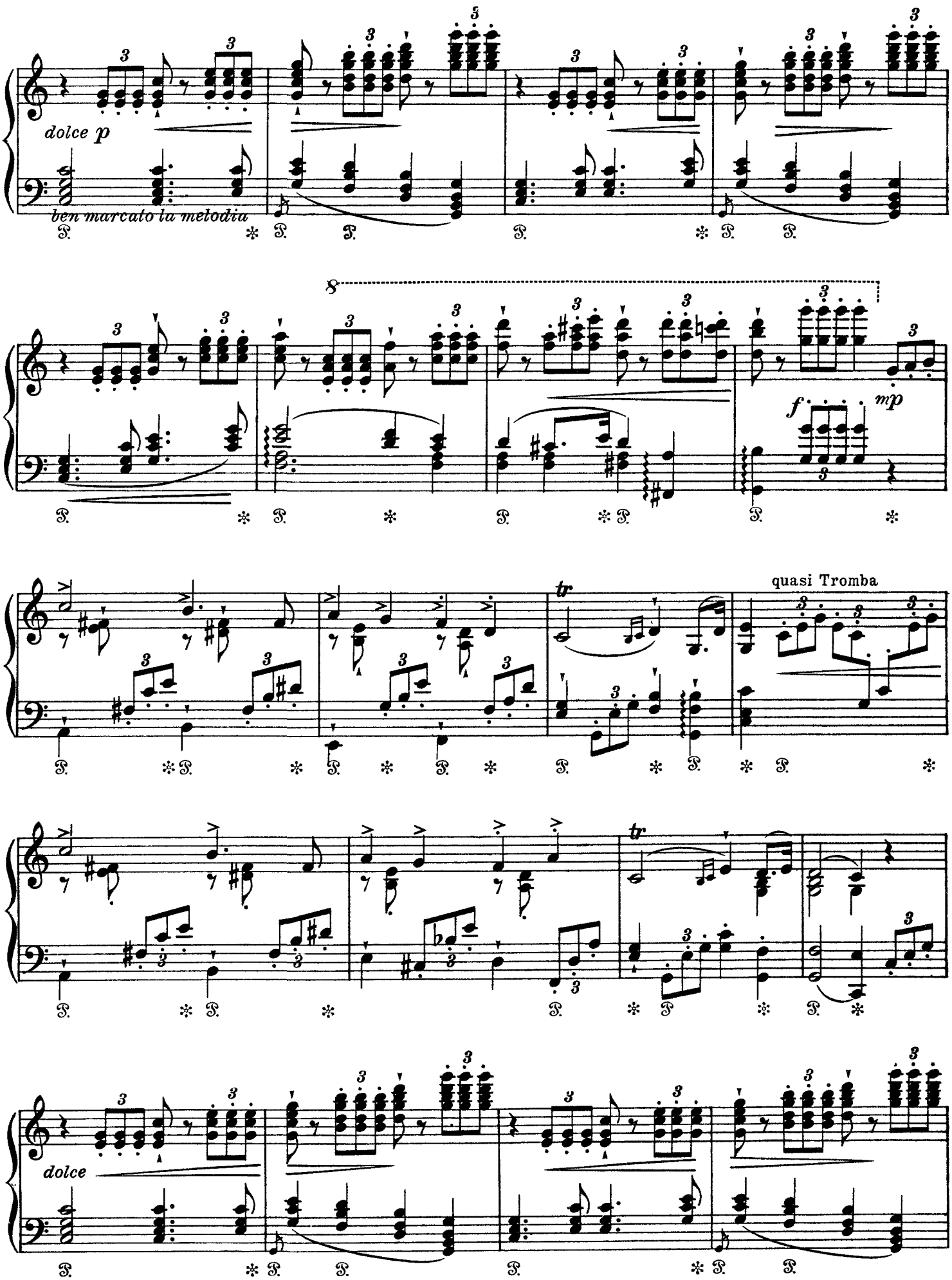
dolce p
ben marcato la melodia
8
f
mp
quasi Tromba
tr
tr
dolce

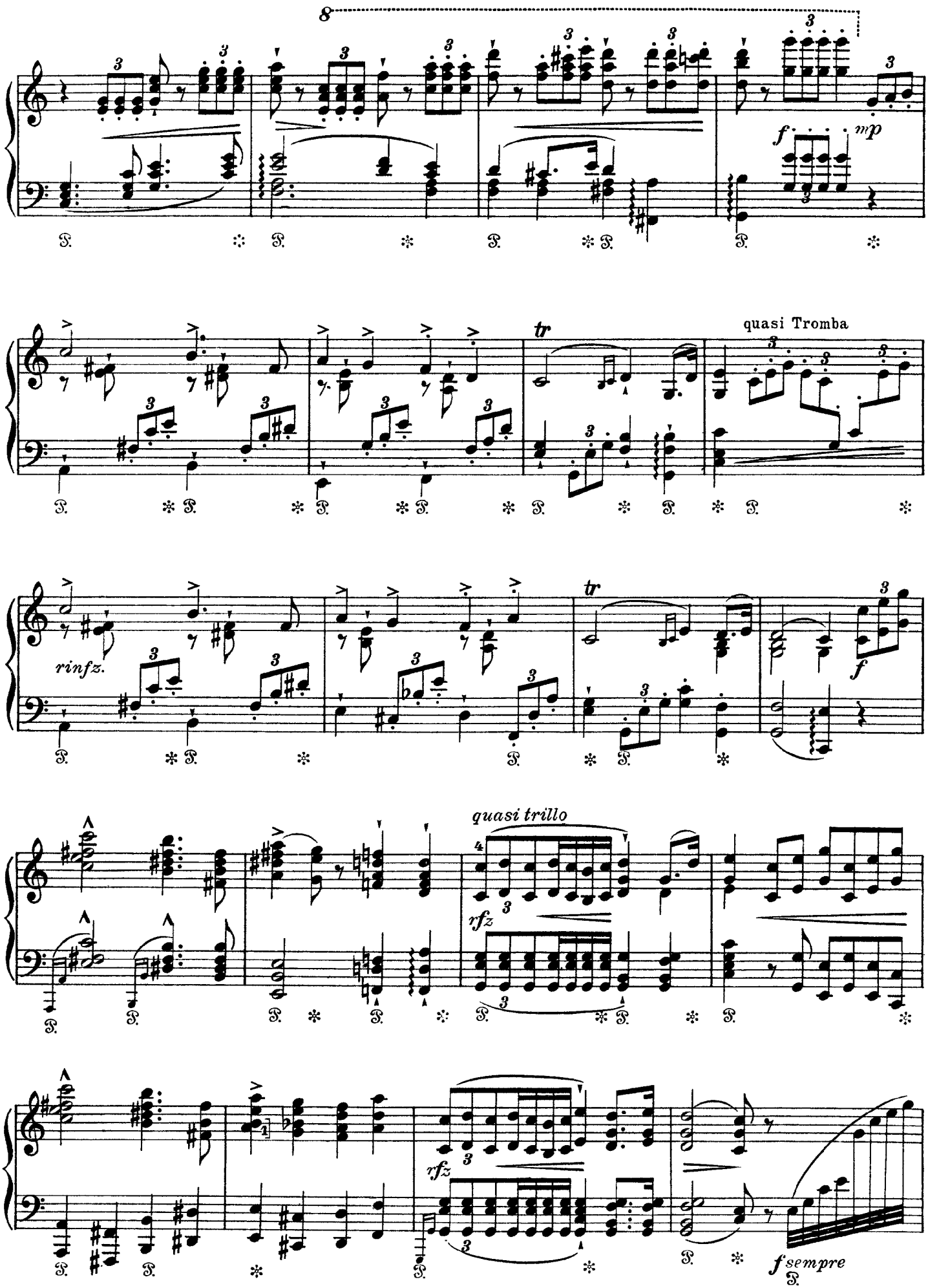
8
f
mp
tr
quasi Tromba
rinfz.
tr
f
quasi trillo
rfz
rfz
f sempre

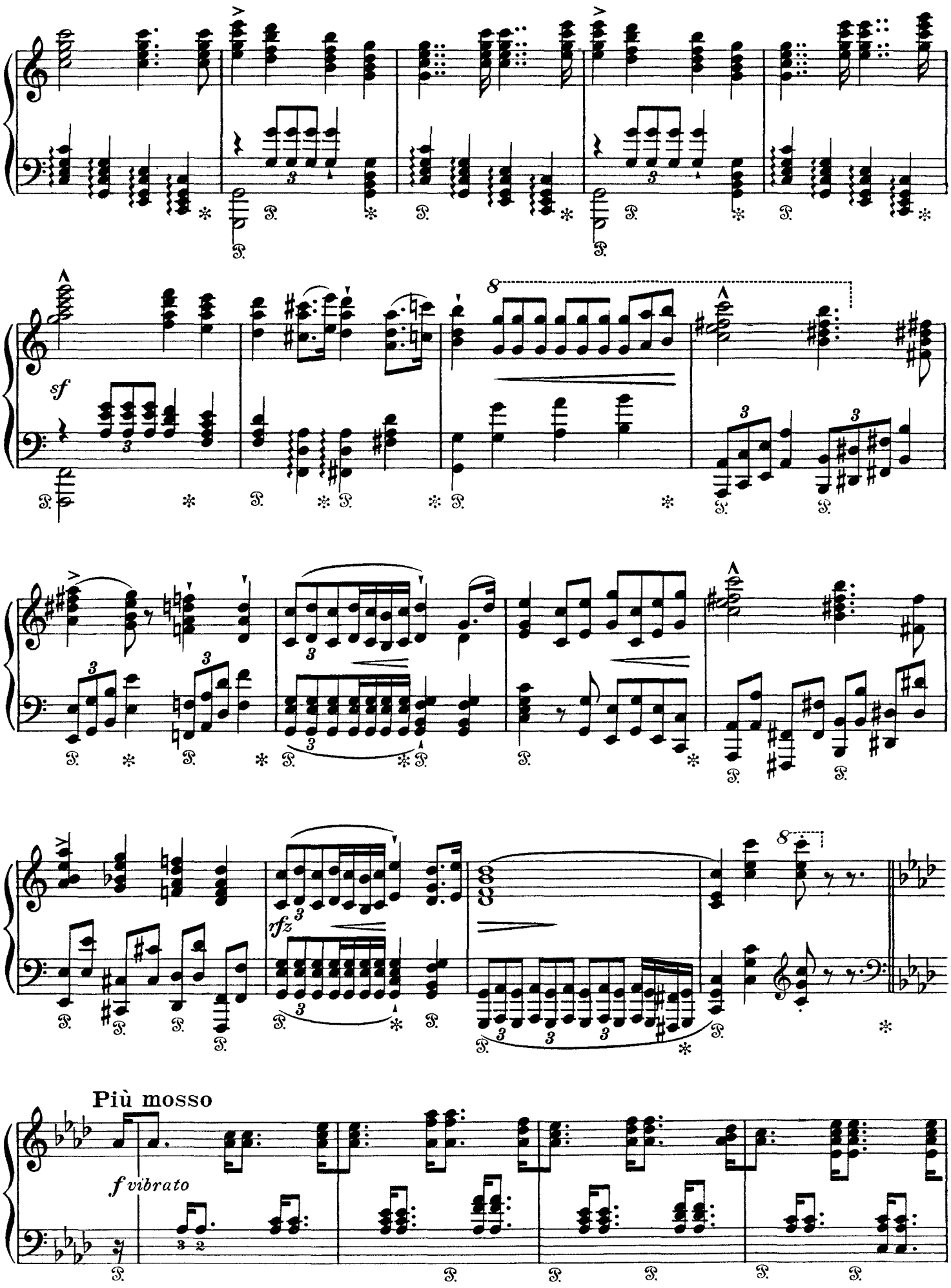
sf
rfz
Più mosso
f vibrato

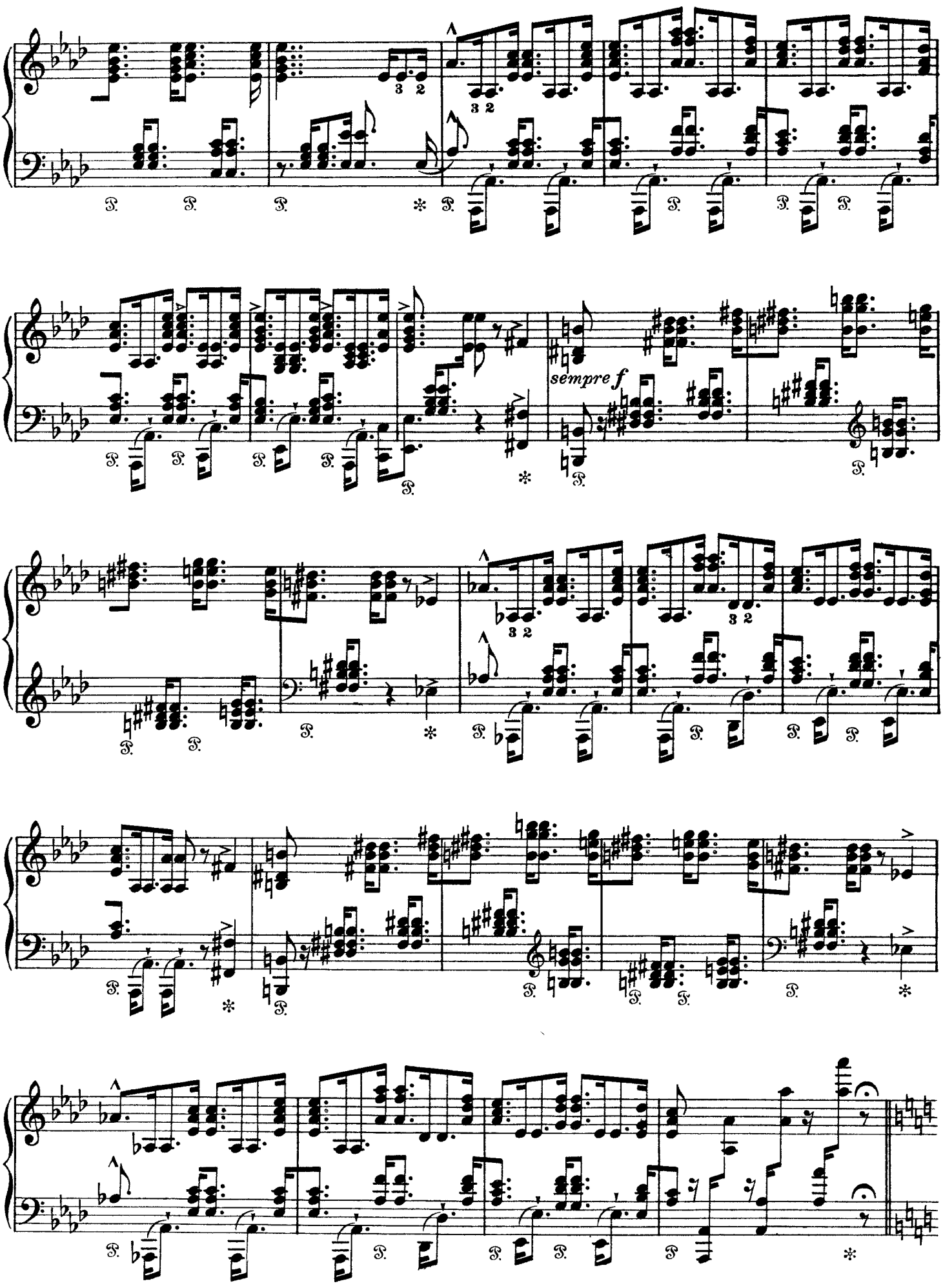
sempre f

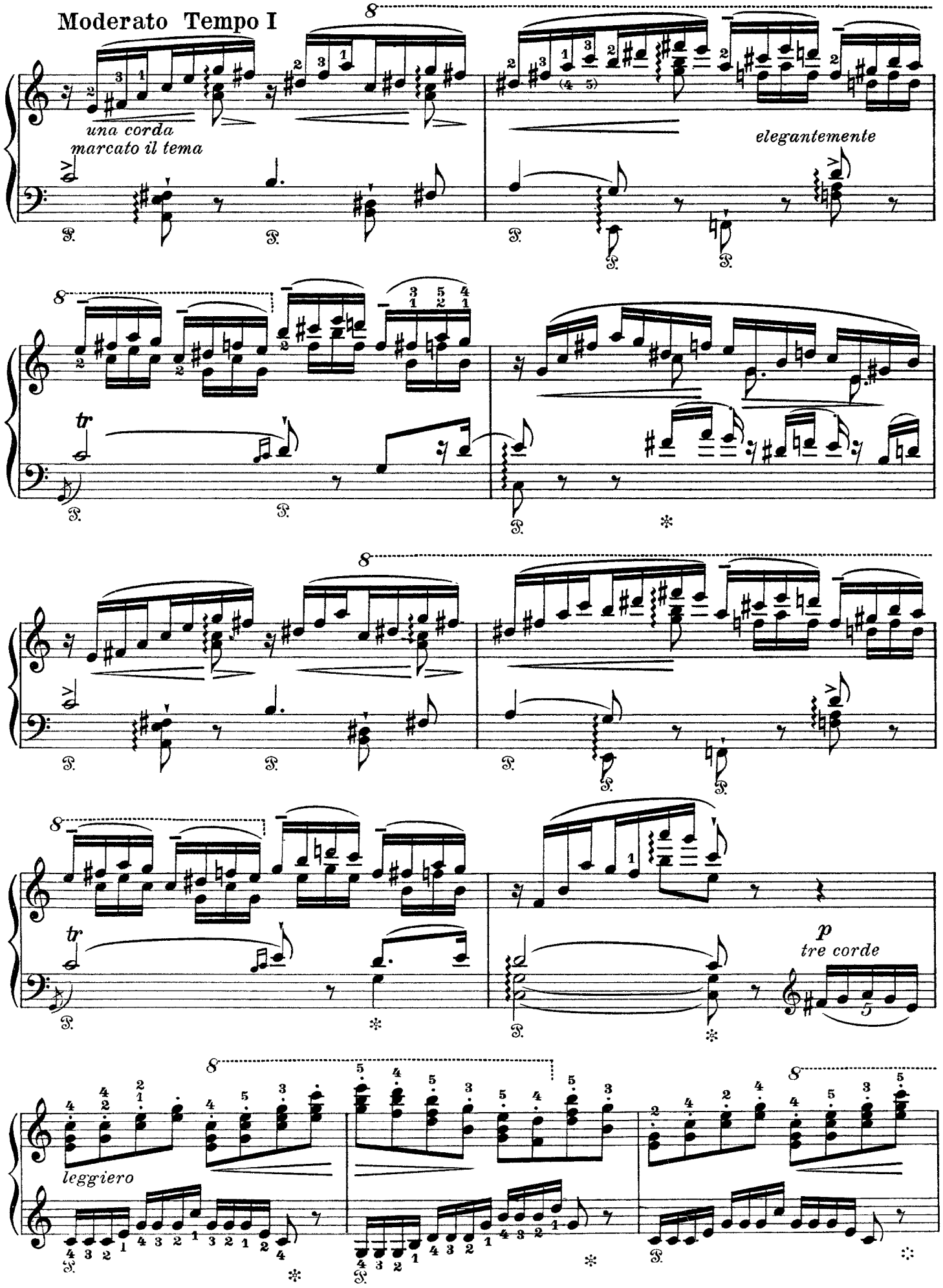
Moderato Tempo I
una corda
marcato il tema
elegantemente
tr
tr
p
tre corde
leggiero

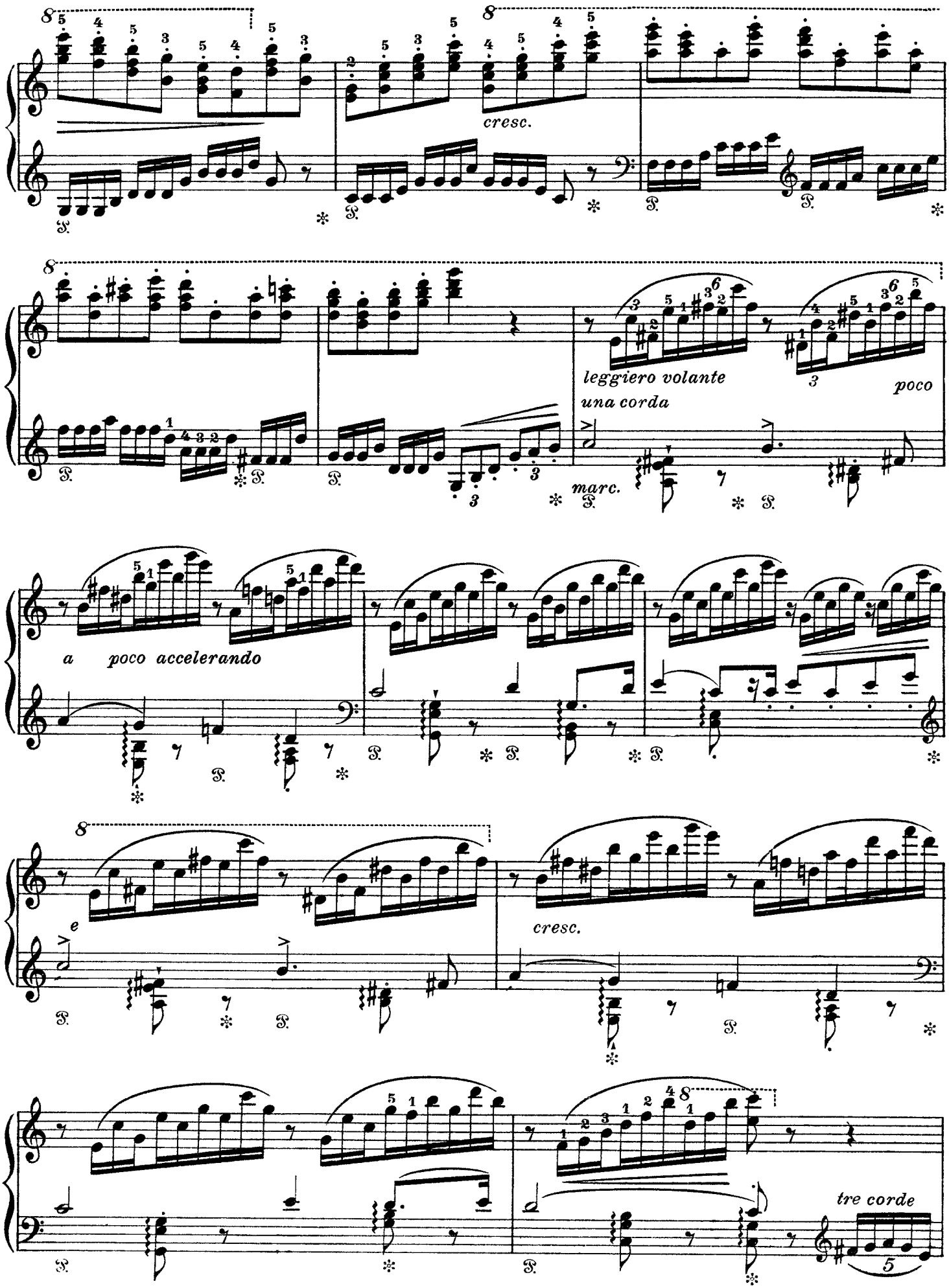
cresc.
leggiero volante
una corda
poco
marc.
a poco accelerando
e
cresc.
tre corde

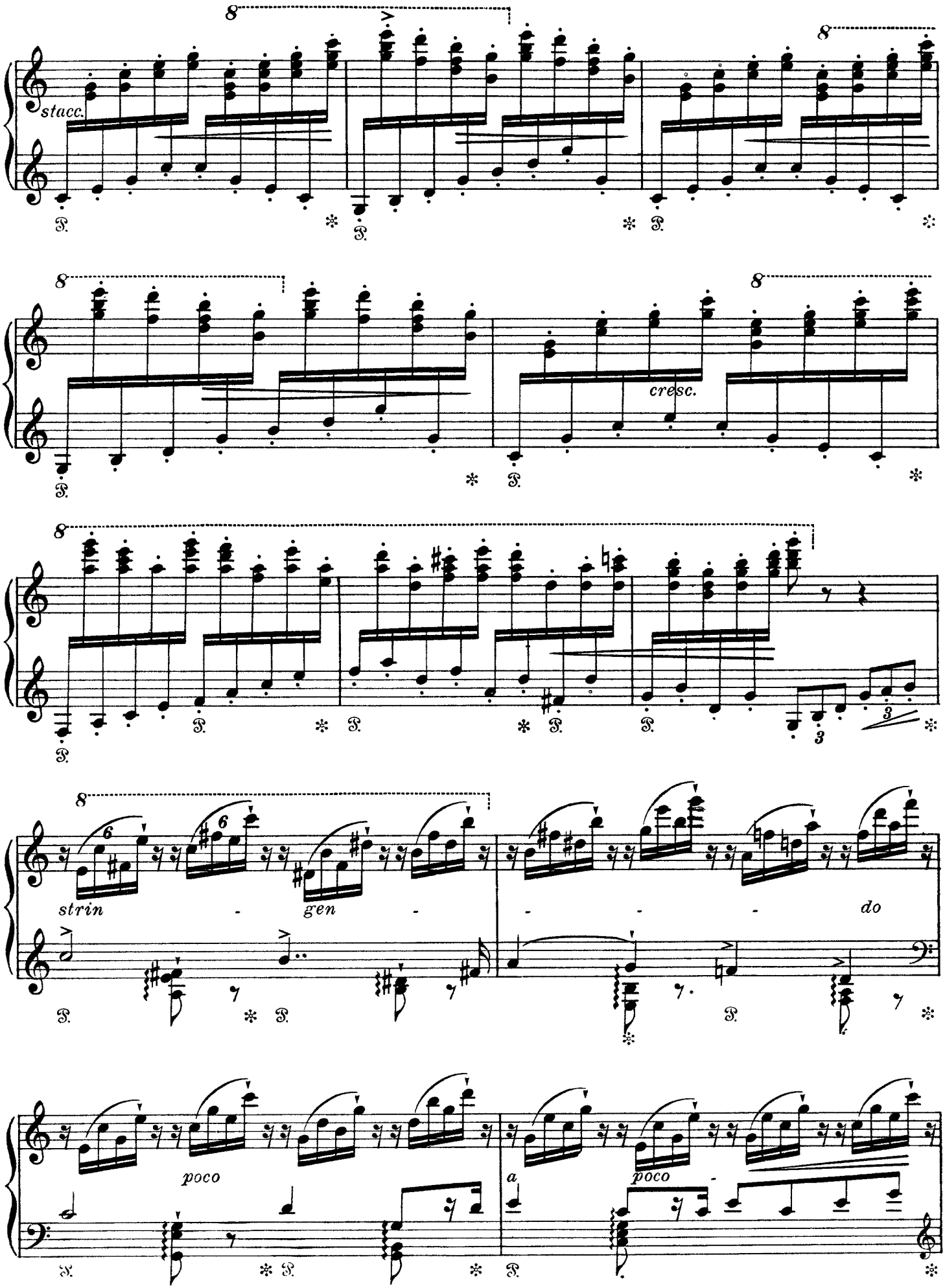
stacc.
cresc.
strin - gen - - - - do
poco
a
poco

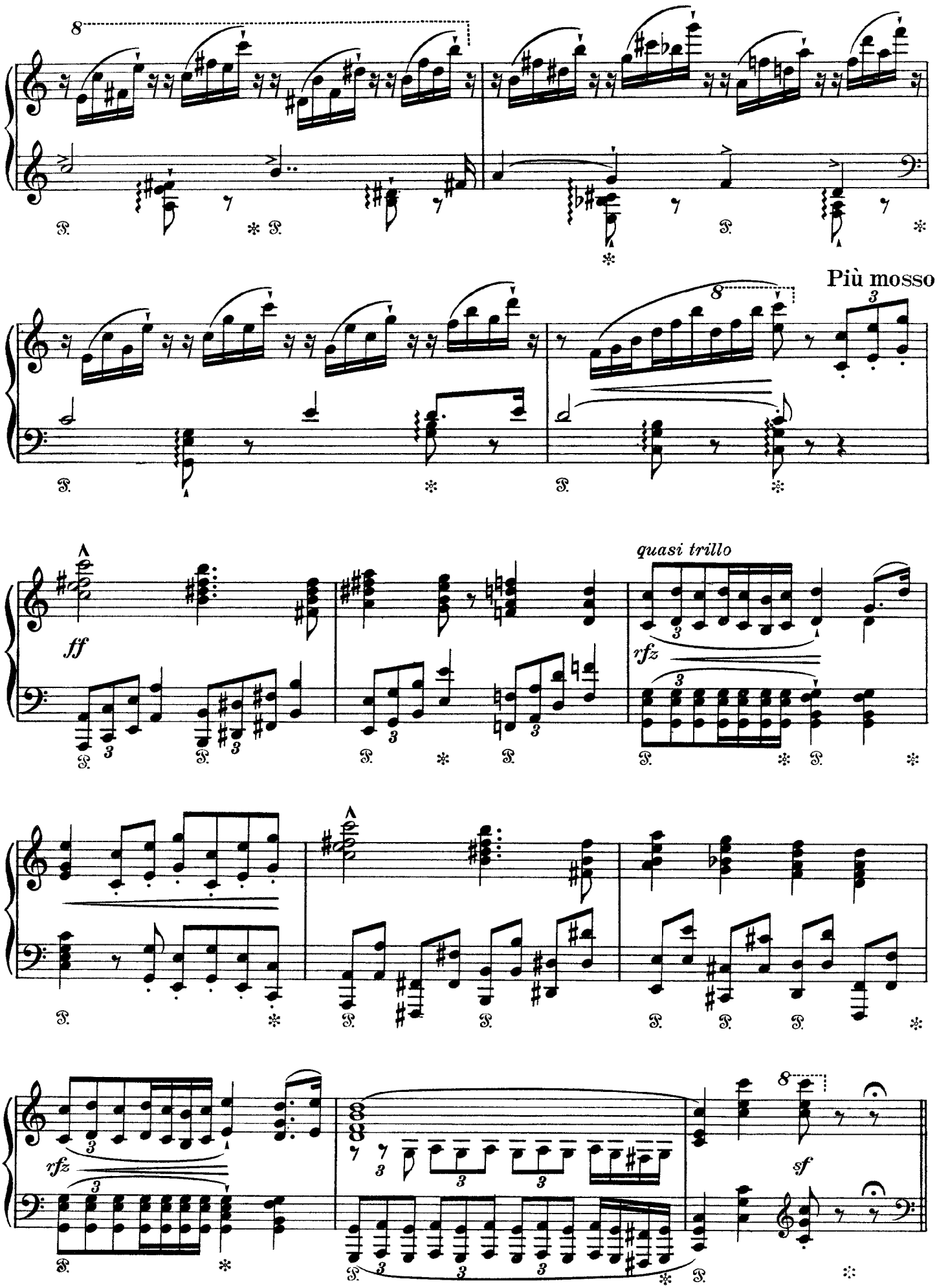
8
Più mosso
quasi trillo
ff
rfz
rfz
sf

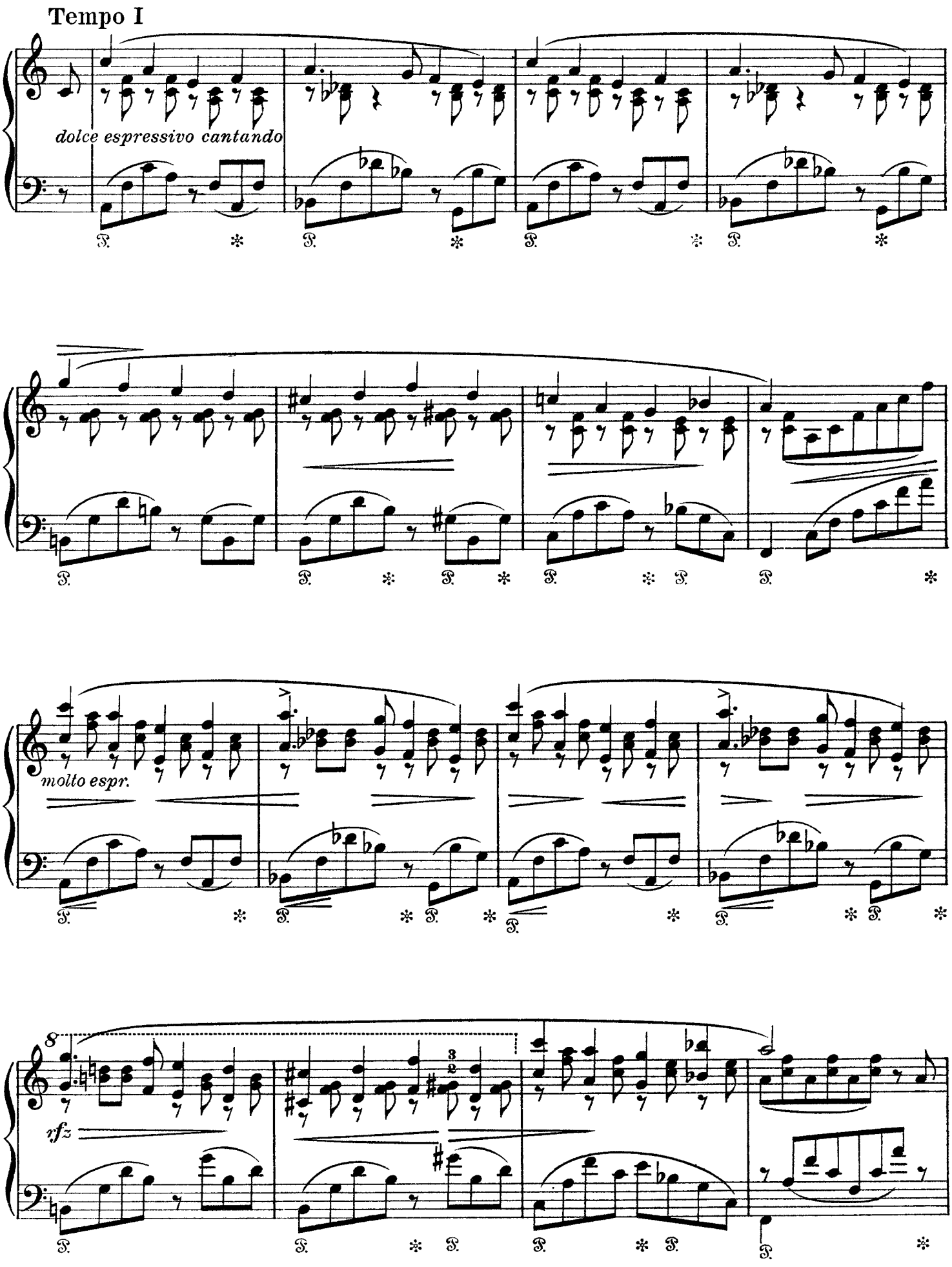
Tempo I
dolce espressivo cantando
molto espr.
rfz

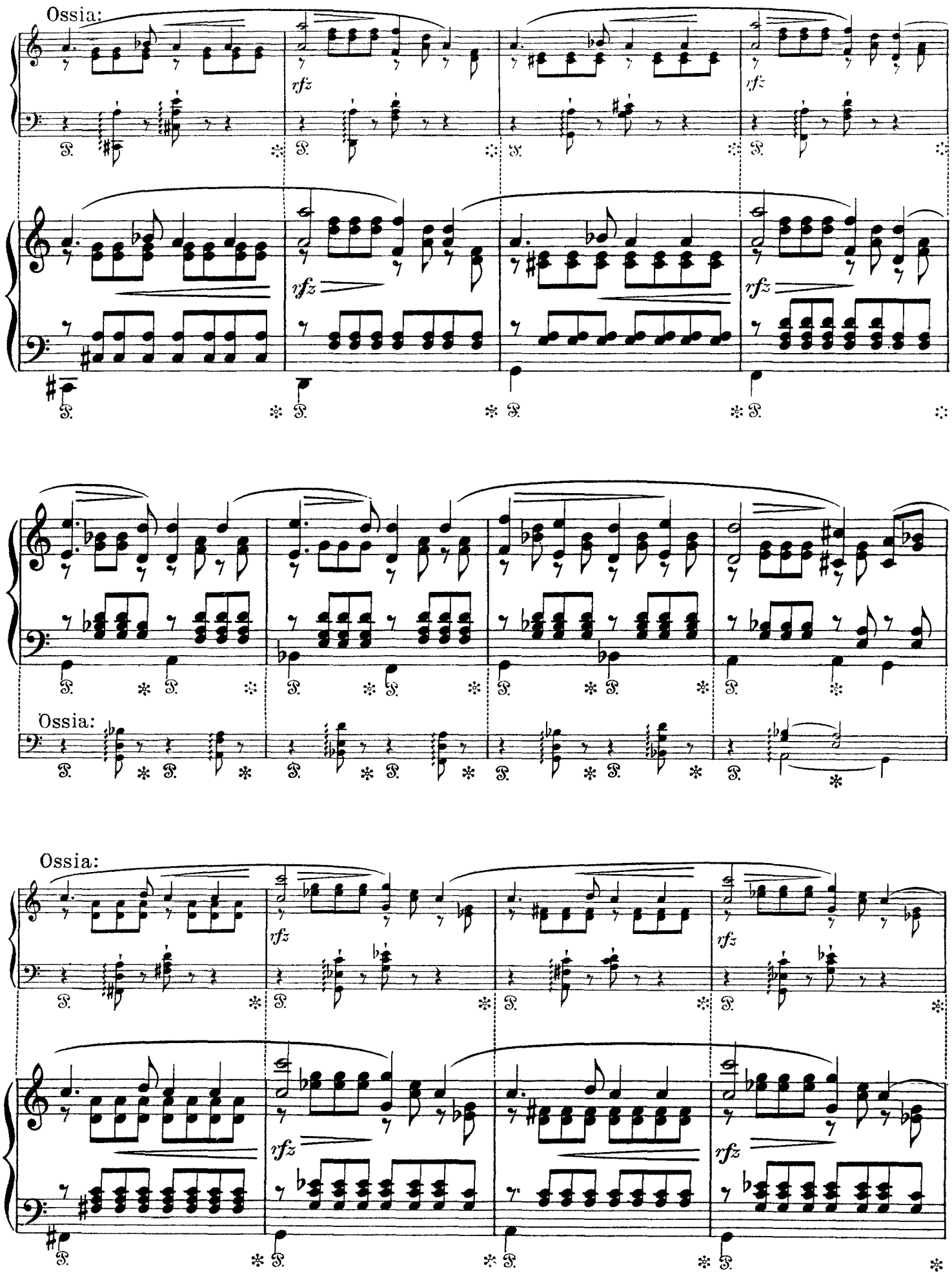
Ossia:
rfz
Ossia:
Ossia:
rfz

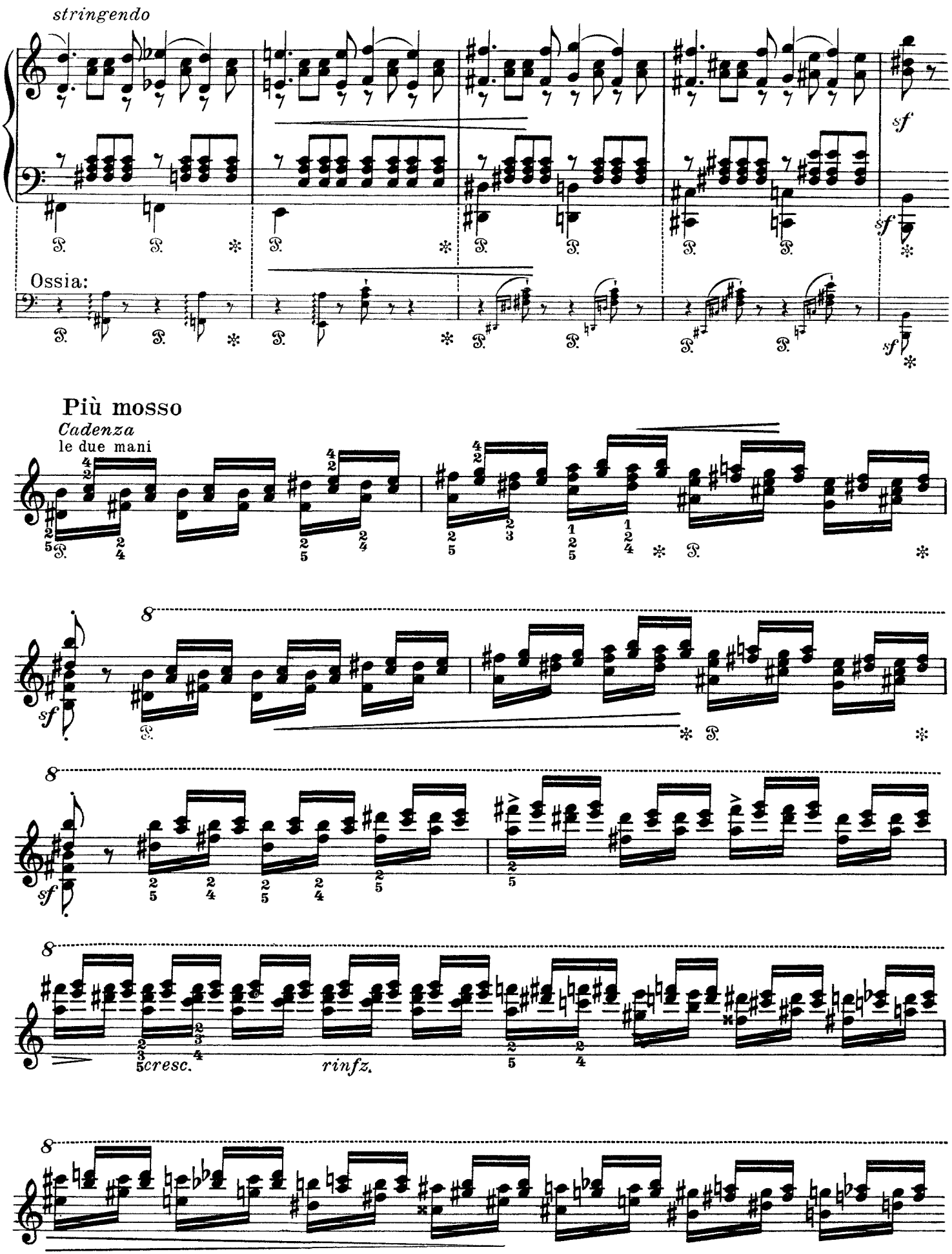
stringendo
sf
Ossia:
Più mosso
Cadenza
le due mani
cresc.
rinfz.

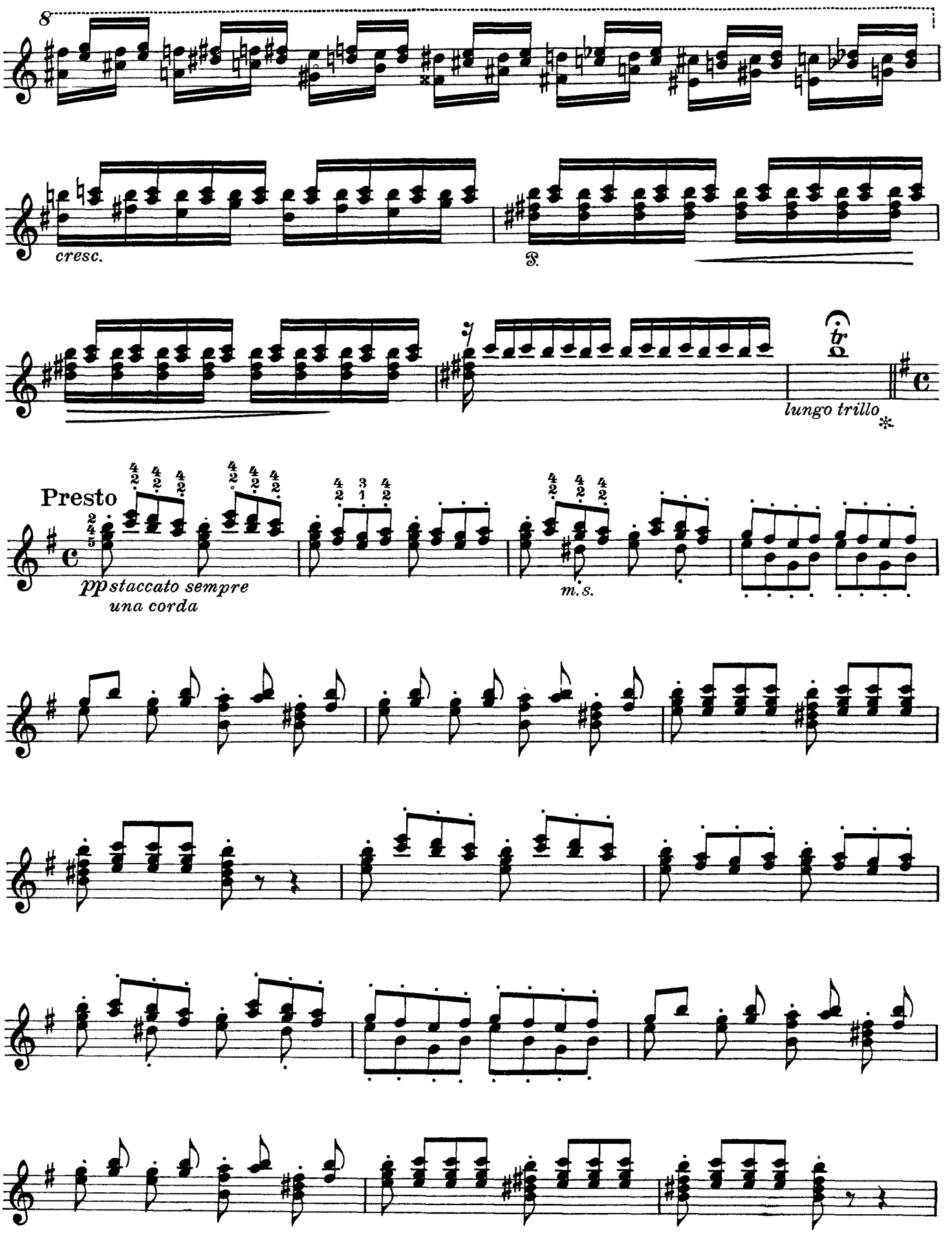
8
cresc.
lungo trillo
Presto
pp staccato sempre
una corda
m.s.

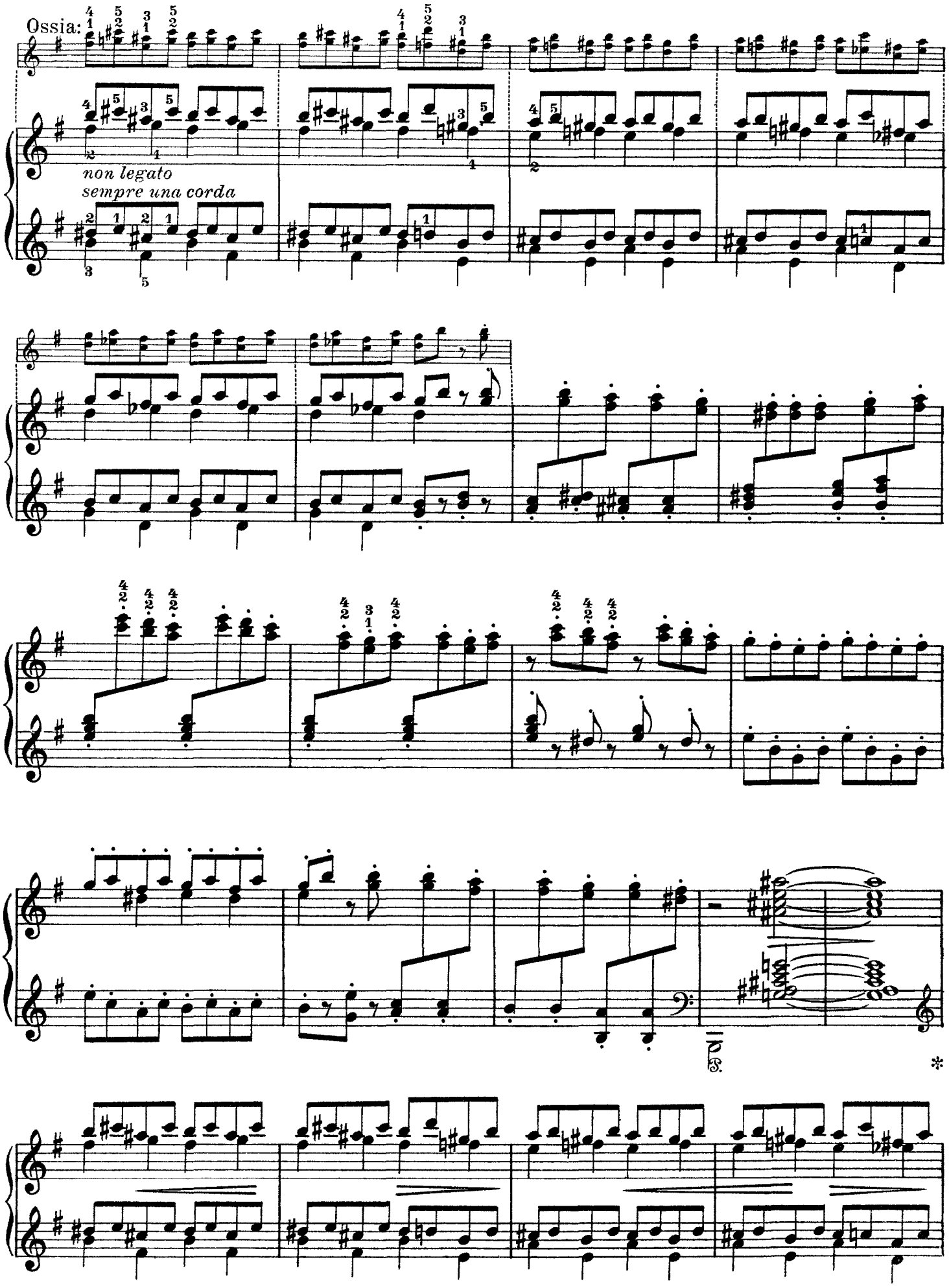
Ossia:
non legato
sempre una corda
Ped.
*

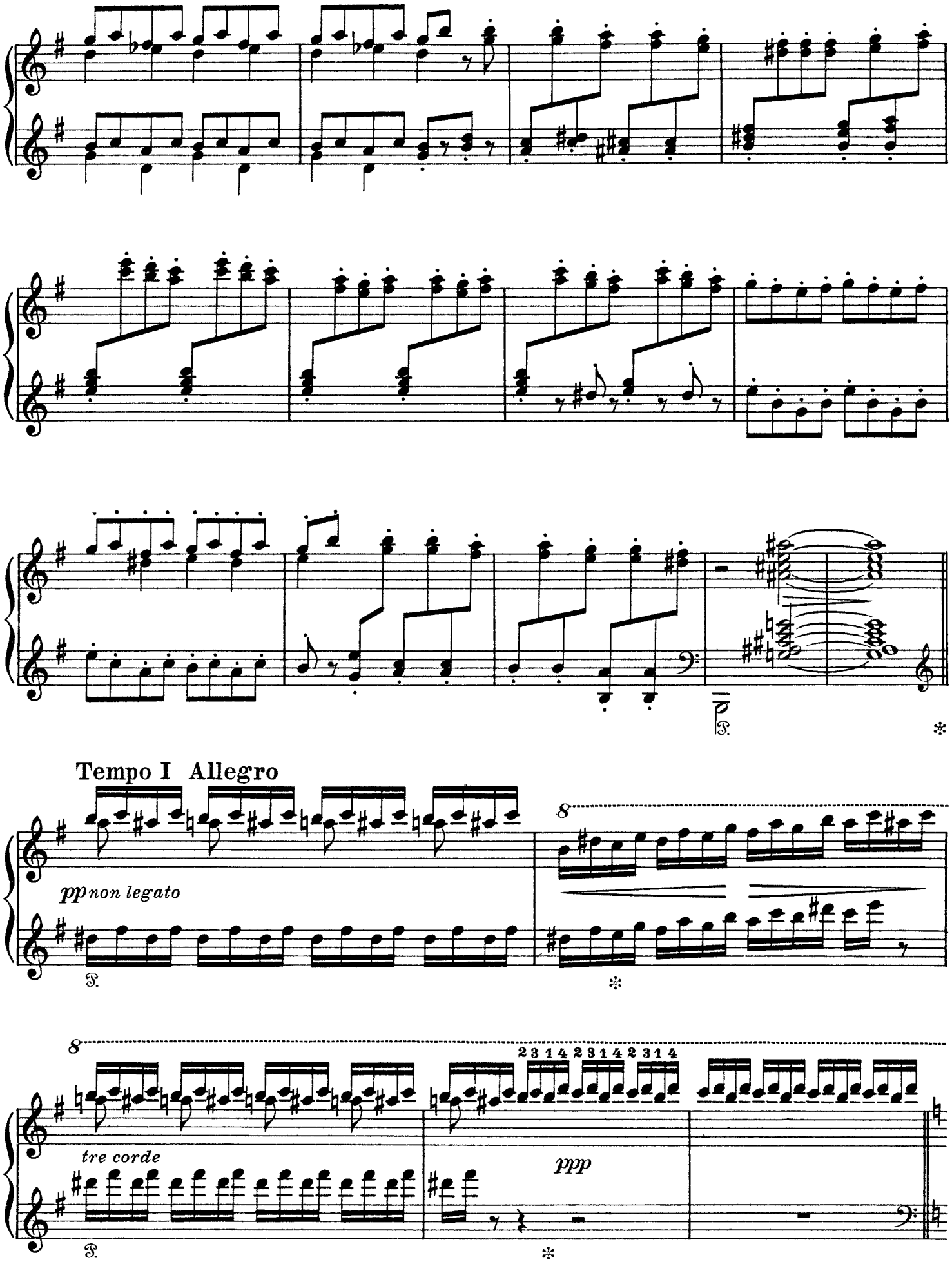
Tempo I Allegro
pp non legato
tre corde
ppp

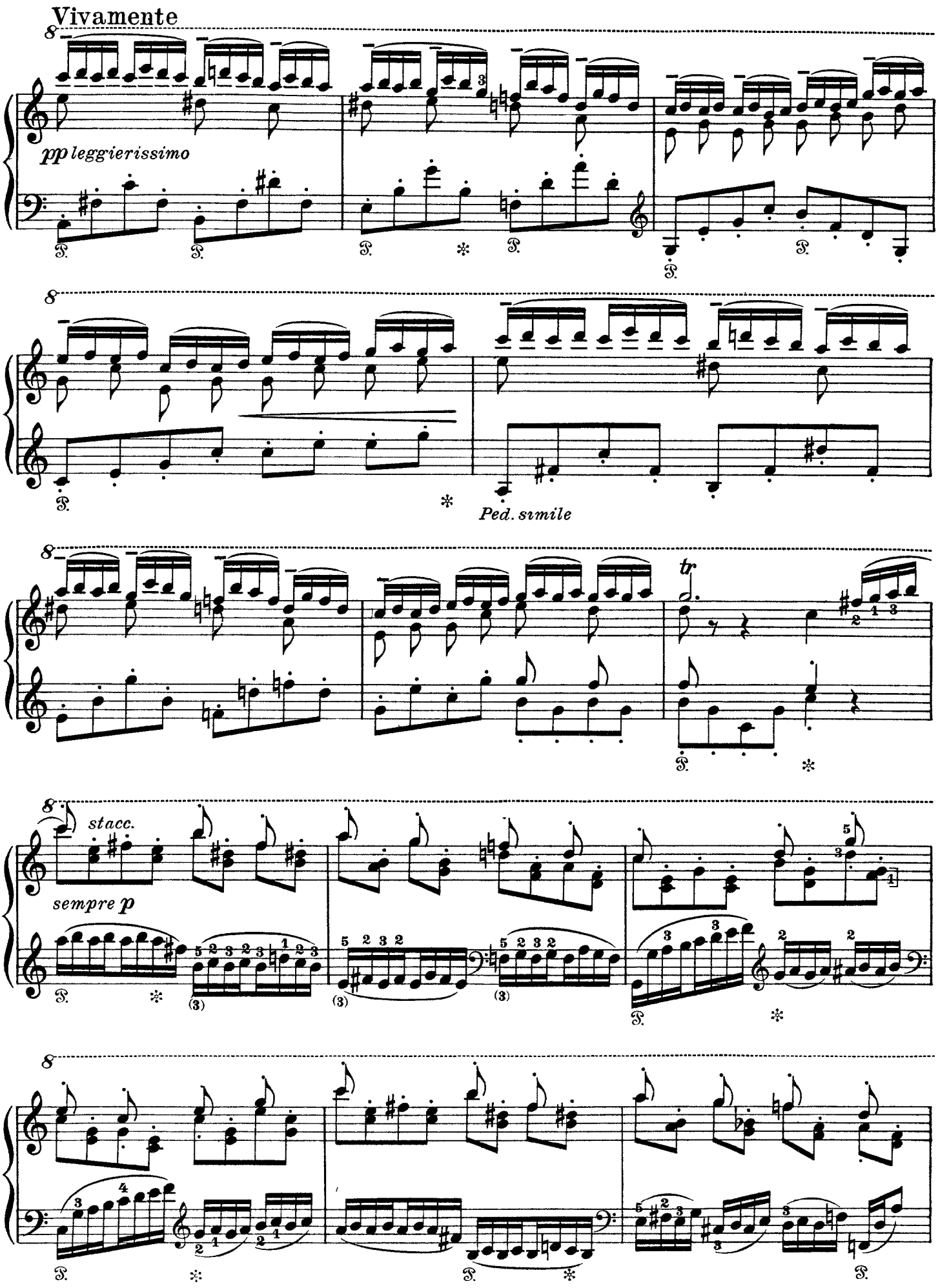
Vivamente
pp leggierissimo
Ped. simile
tr
stacc.
sempre p

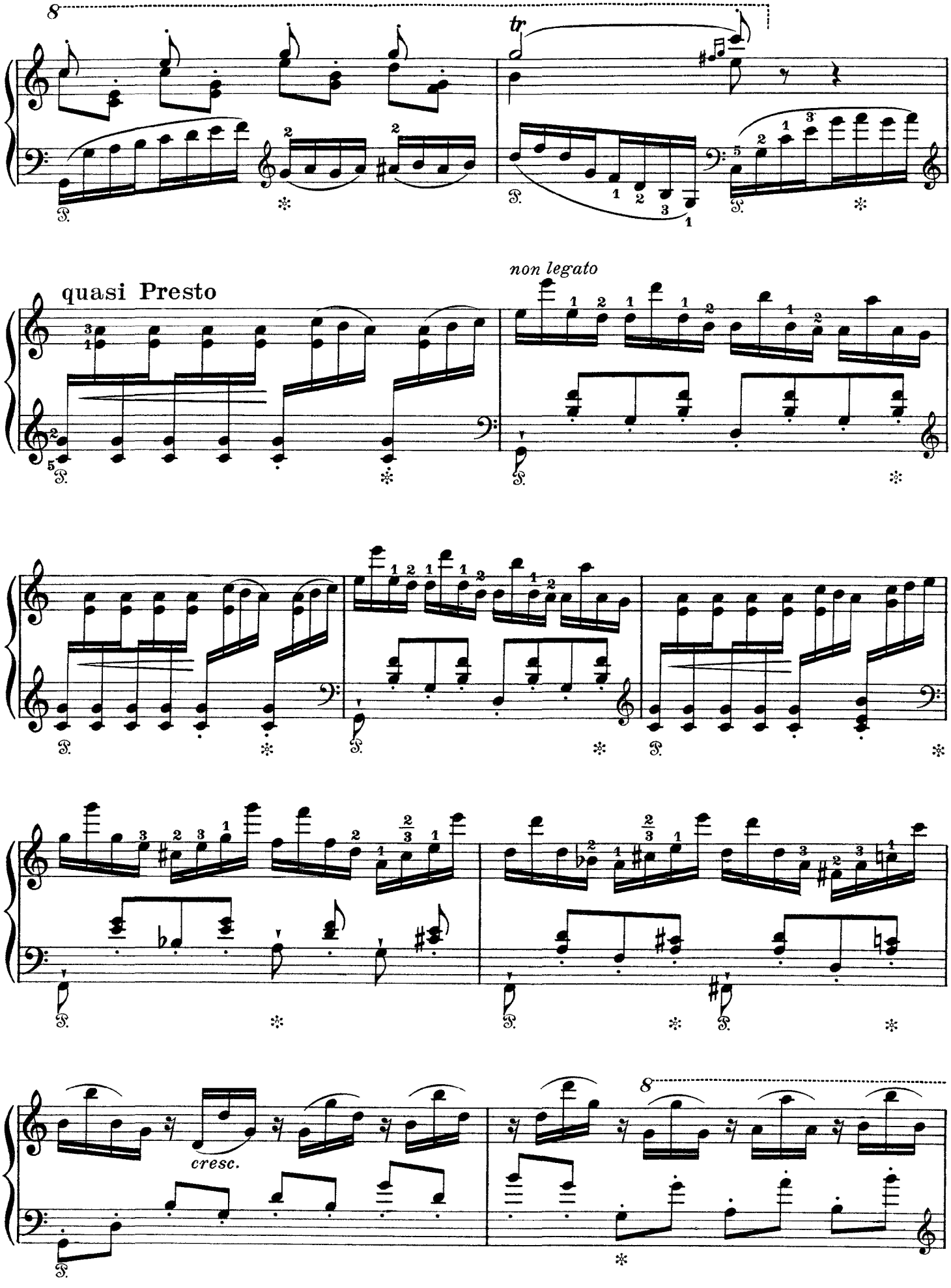
8
tr
quasi Presto
non legato
cresc.
8

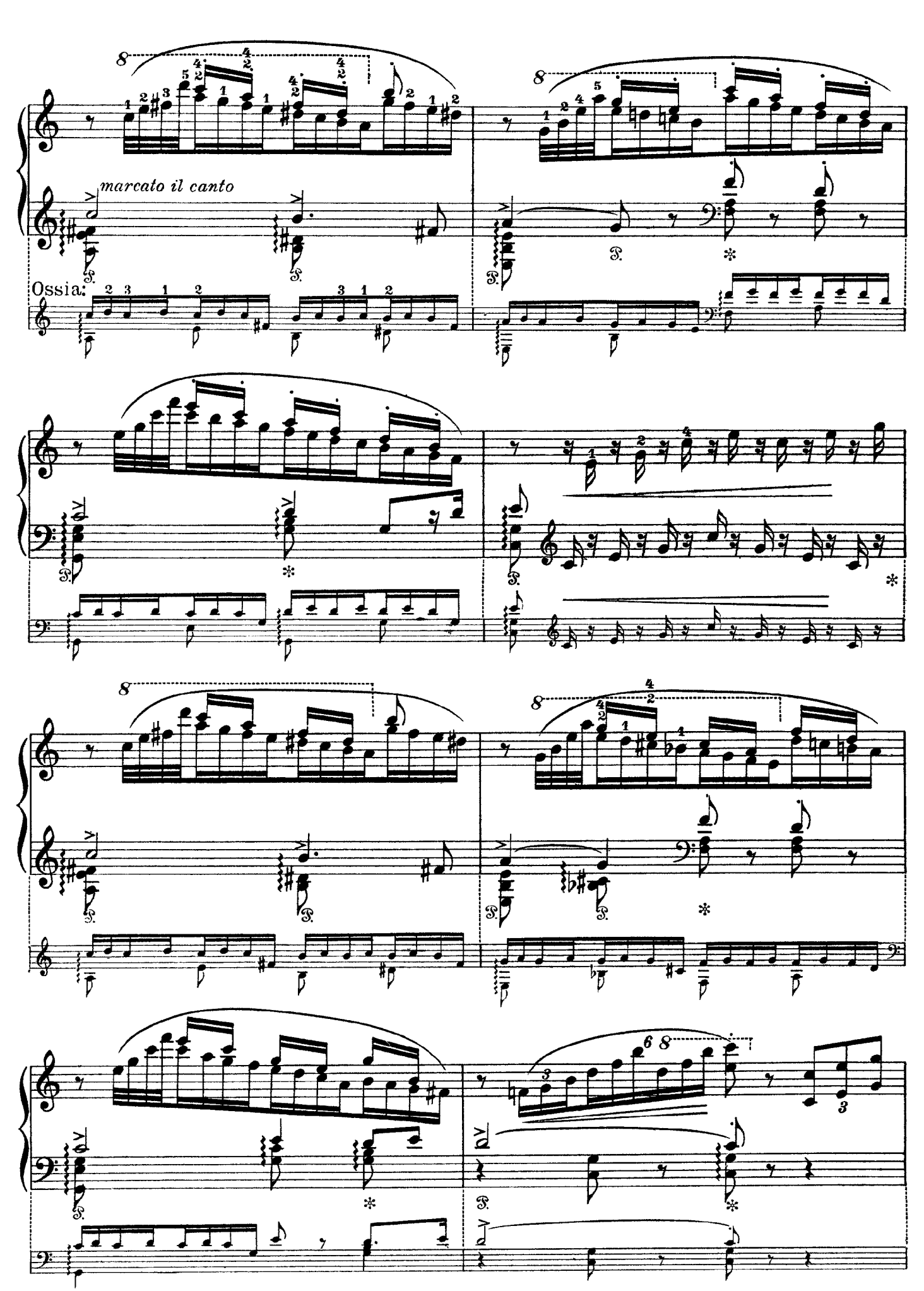
marcato il canto
Ossia:

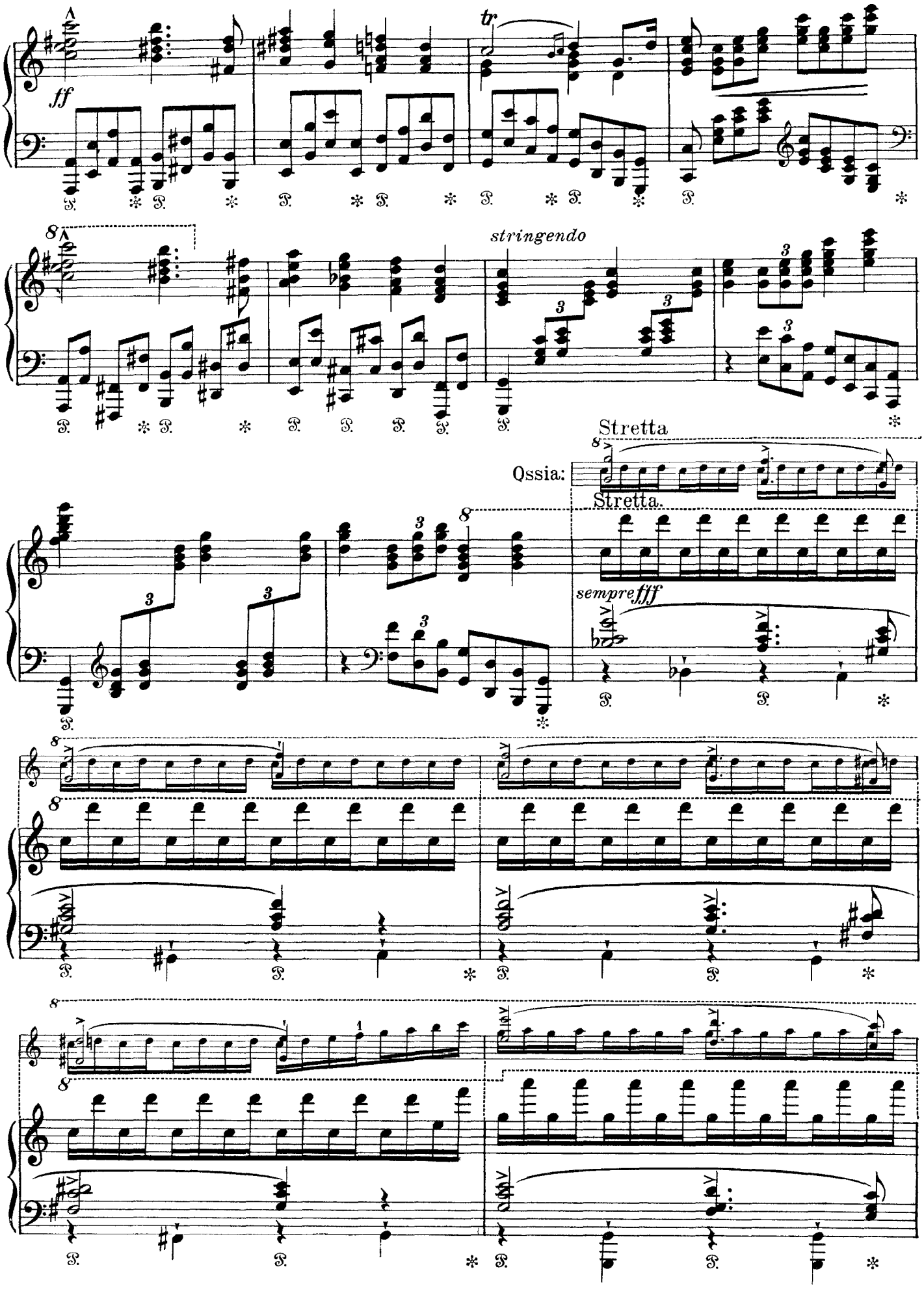
ff
tr
stringendo
Stretta
Ossia:
Stretta.
sempre fff

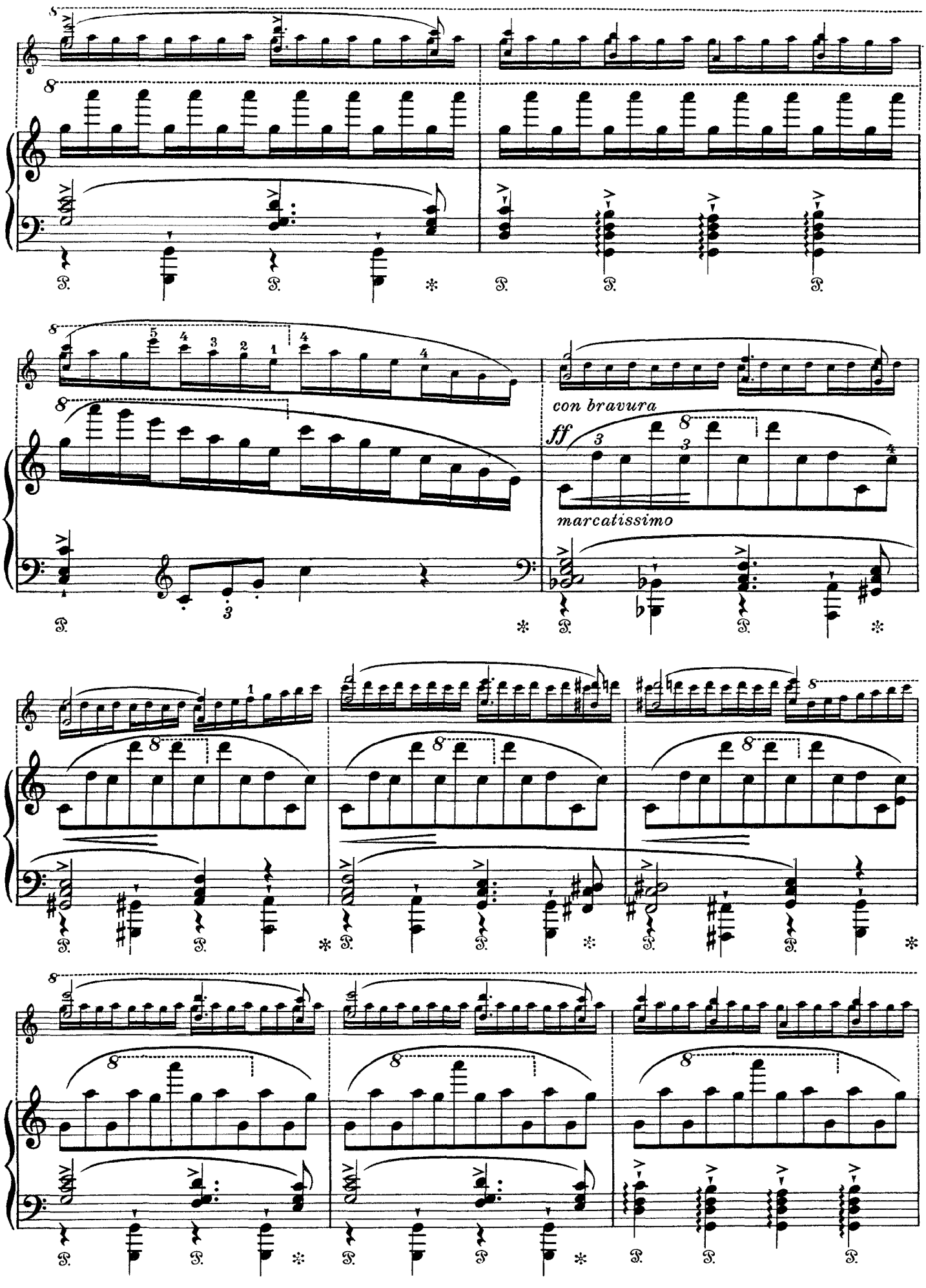
con bravura
ff
marcatissimo

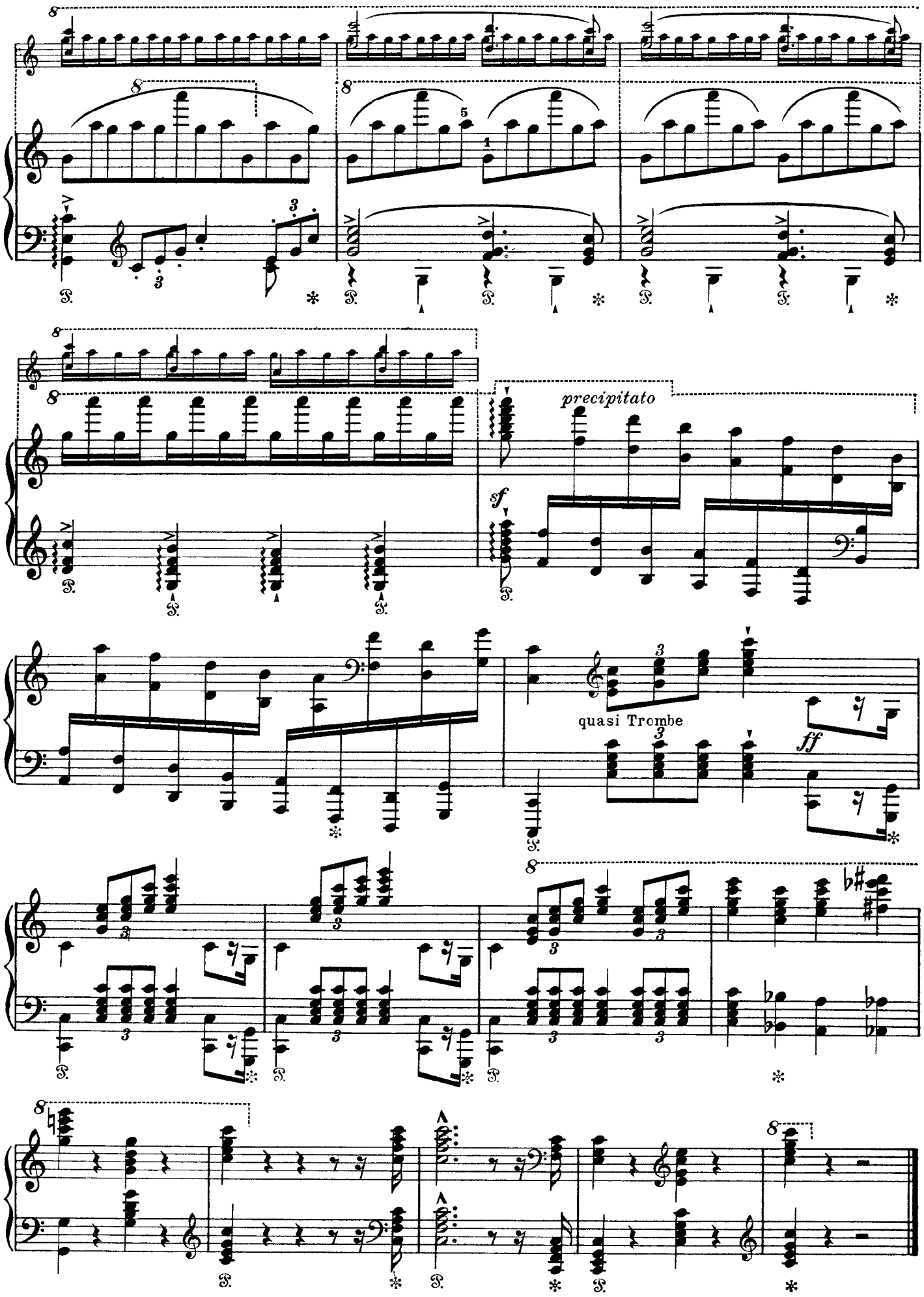
precipitato
sf
quasi Trombe
ff