Franz Joseph Haydn

Sonata in E Minor

(1784)

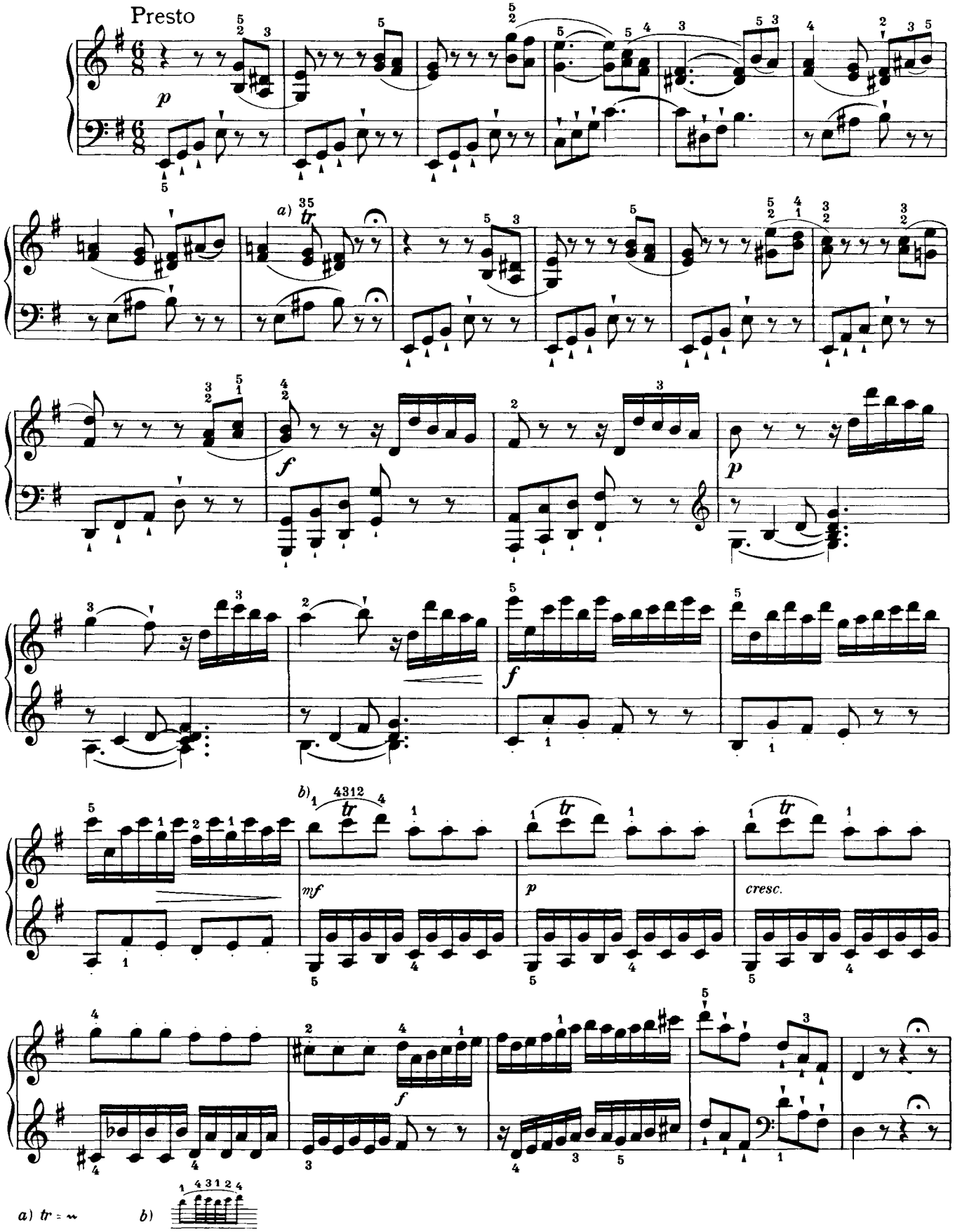

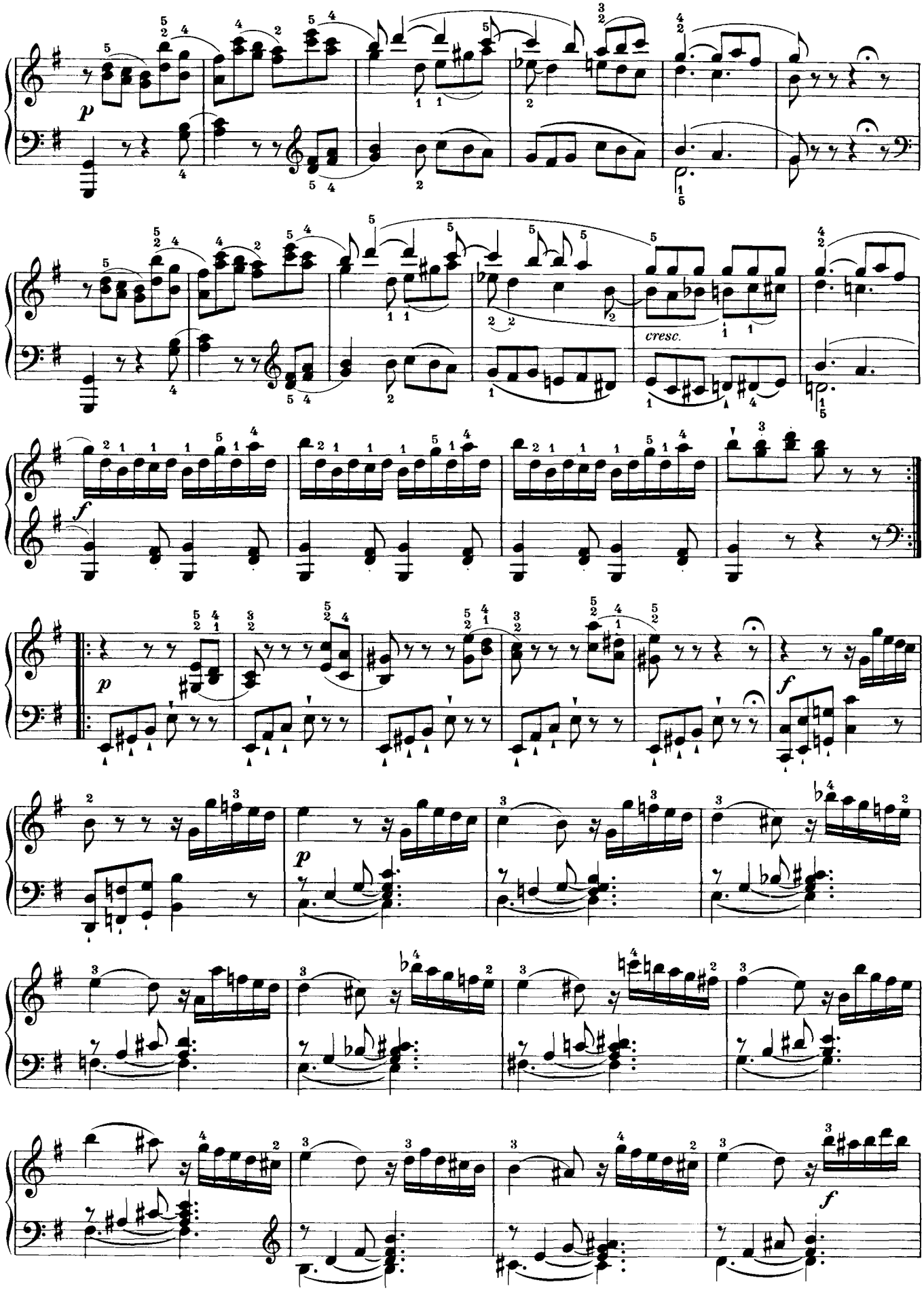
p
cresc.
f
p
f
p
f

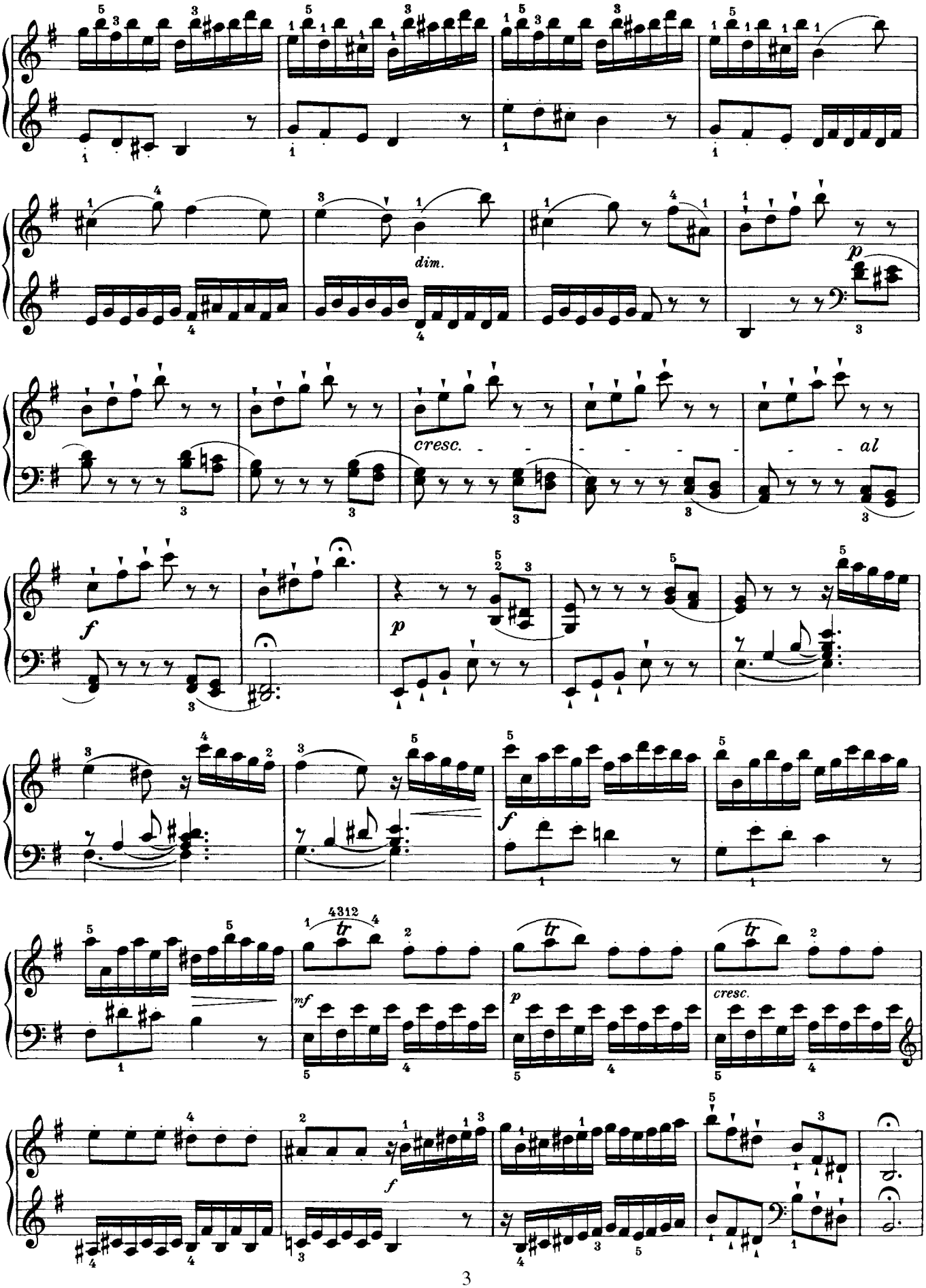
dim.
p
cresc.
al
f
p
f
4312
tr
mf
p
cresc.
f

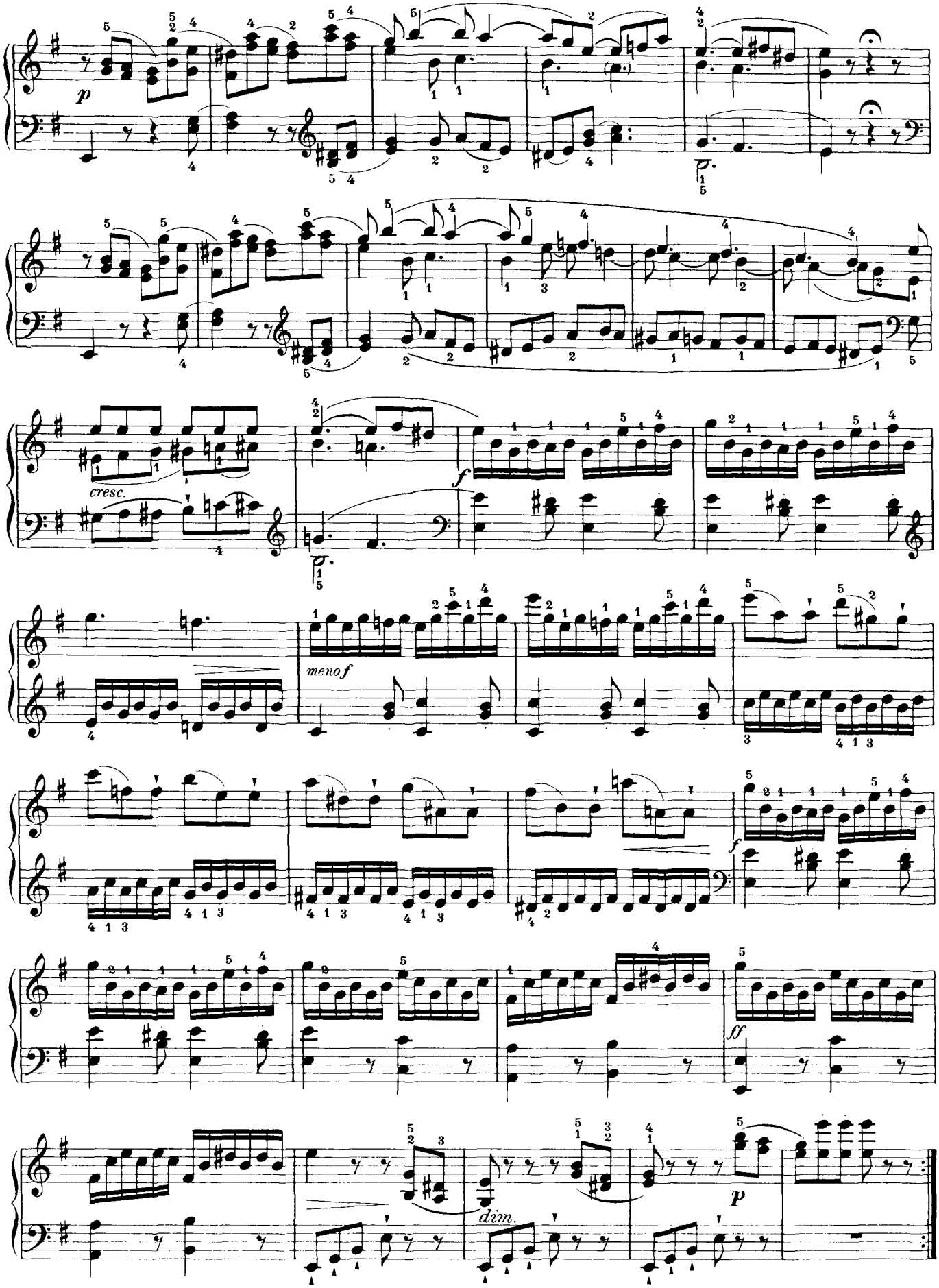
p
cresc.
f
meno f
dim.
p
f
ff

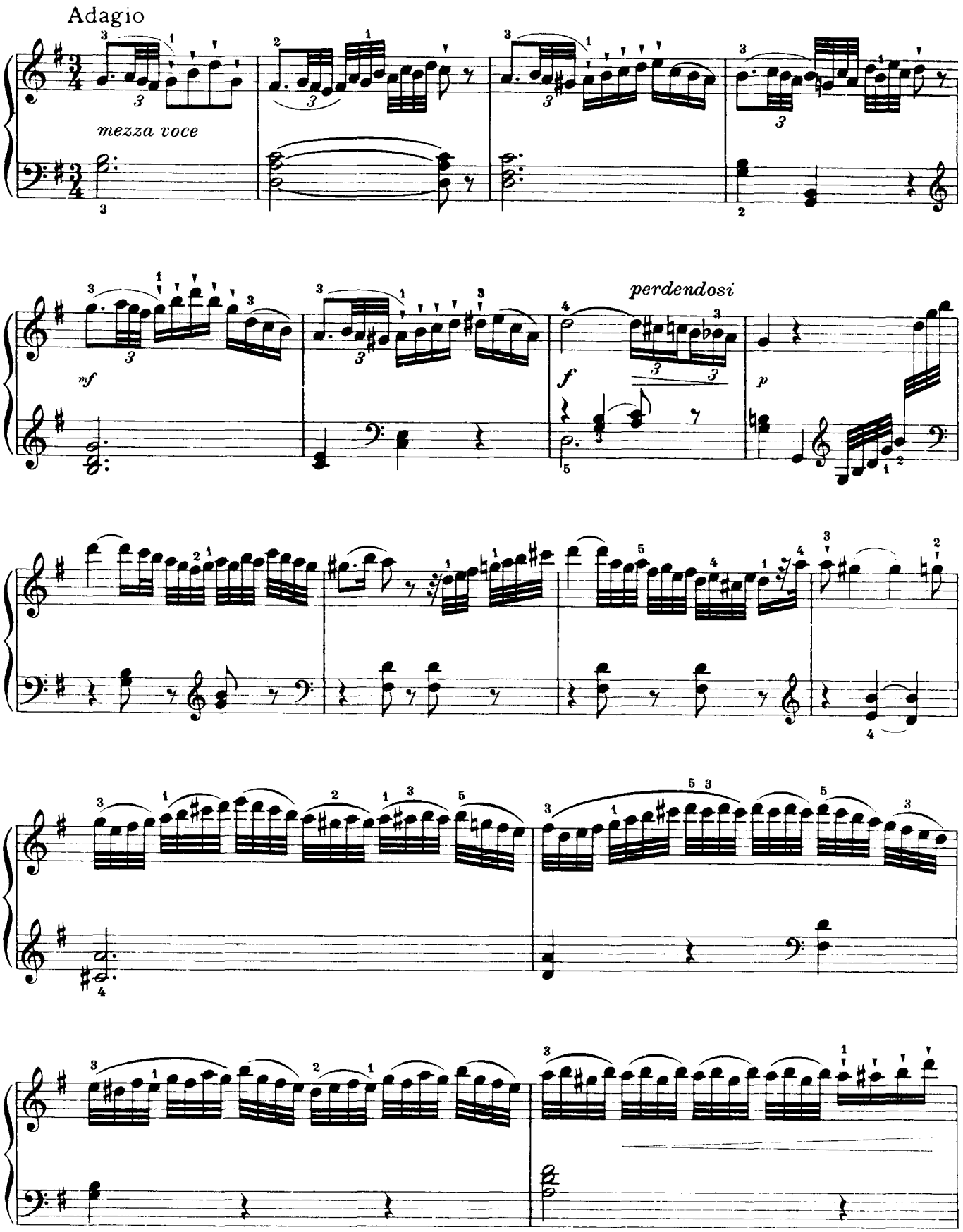
Adagio
mezza voce
mf
perdendosi
f
p

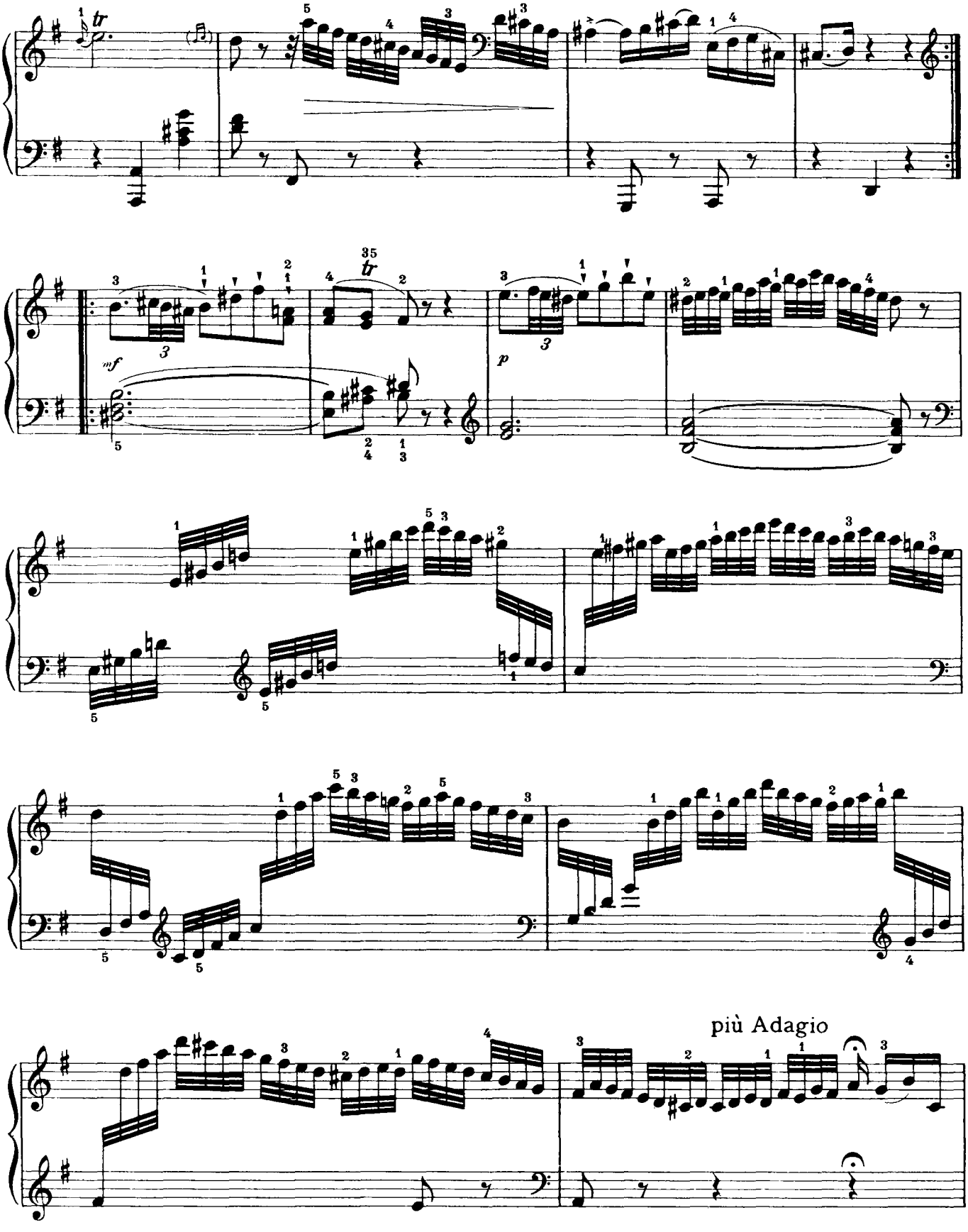
più Adagio

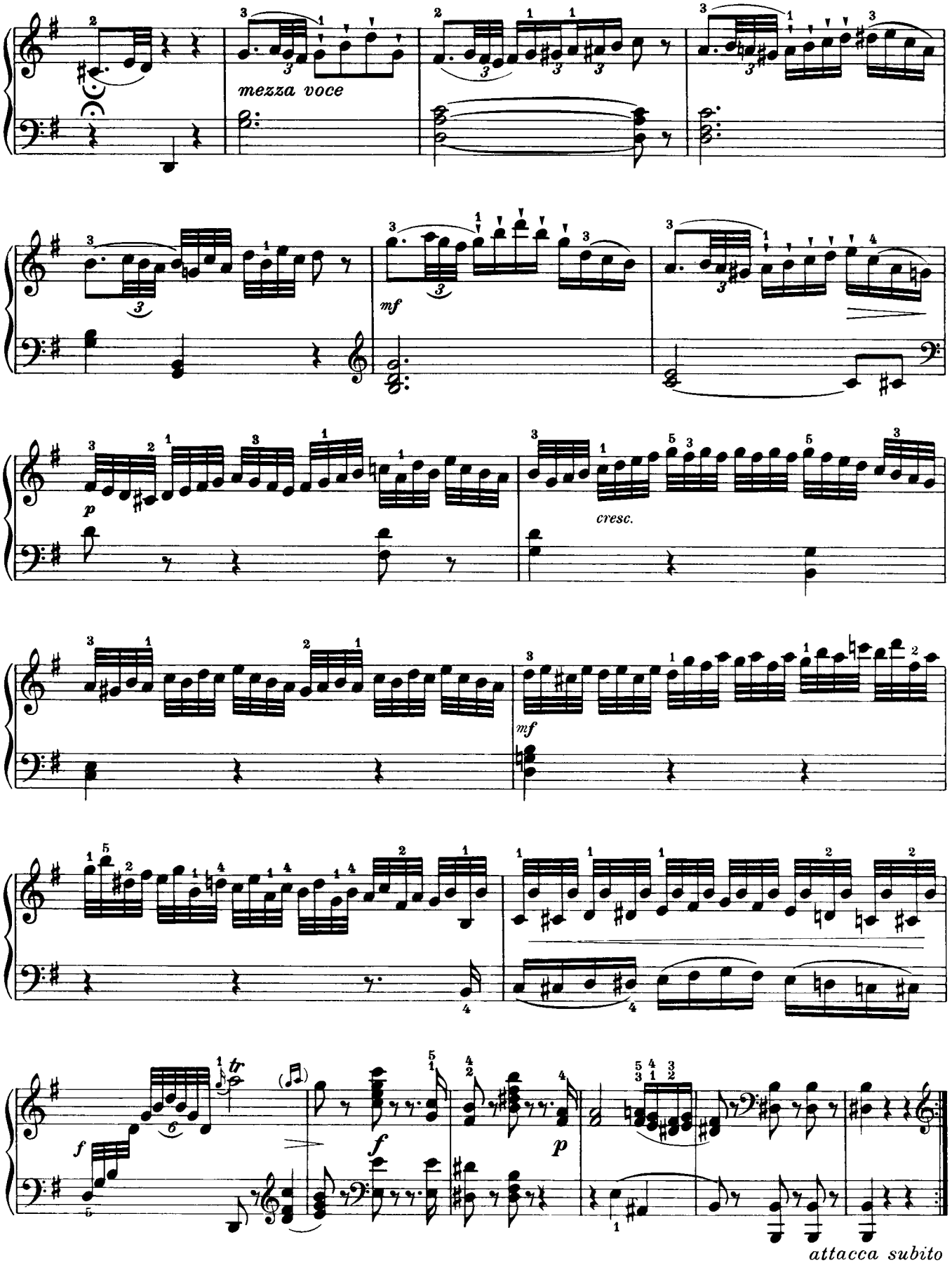
mezza voce
mf
p
cresc.
mf
f
tr
f
p
attacca subito

Finale

Molto vivace

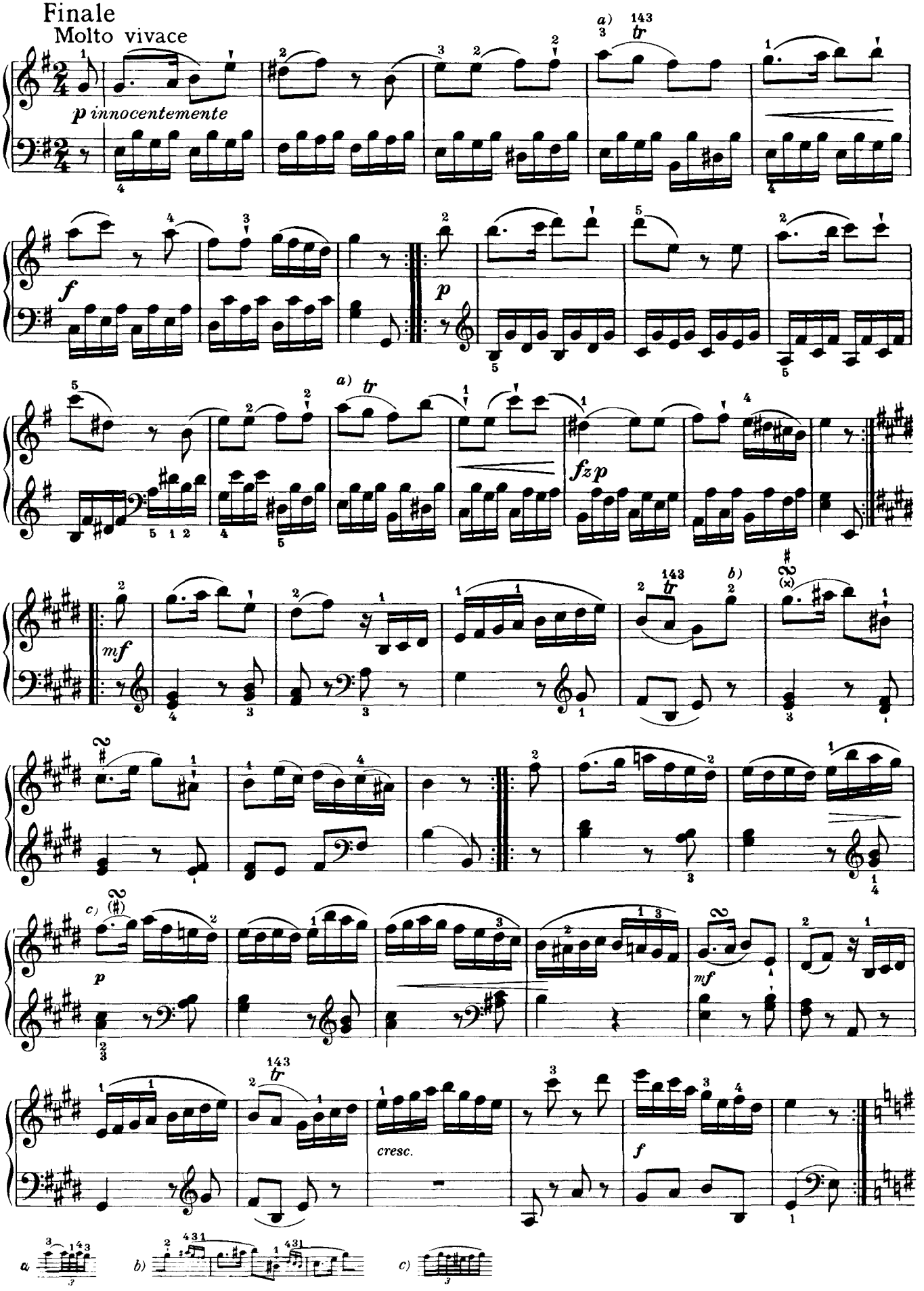

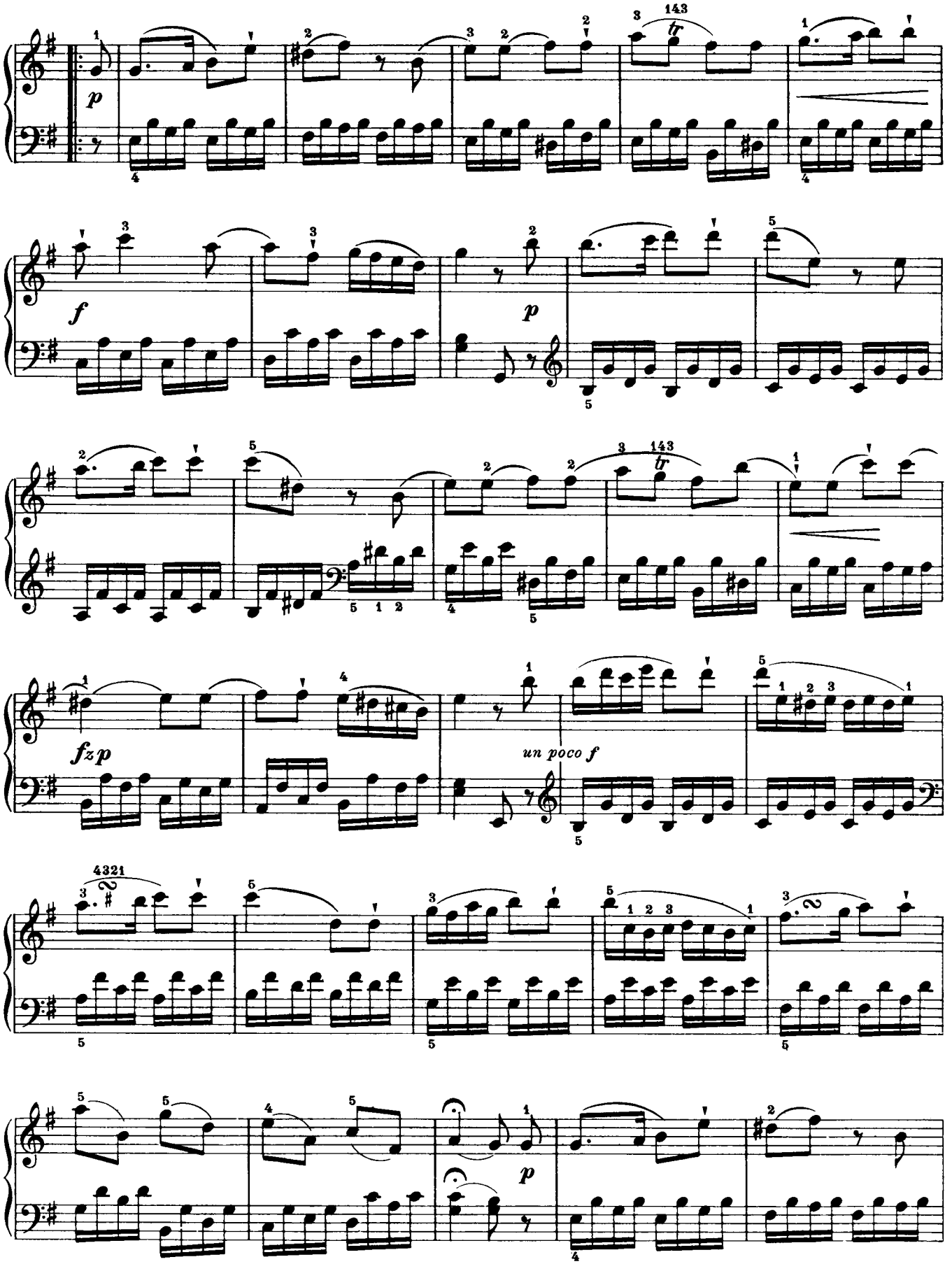
p
f
p
fzp
un poco f
p

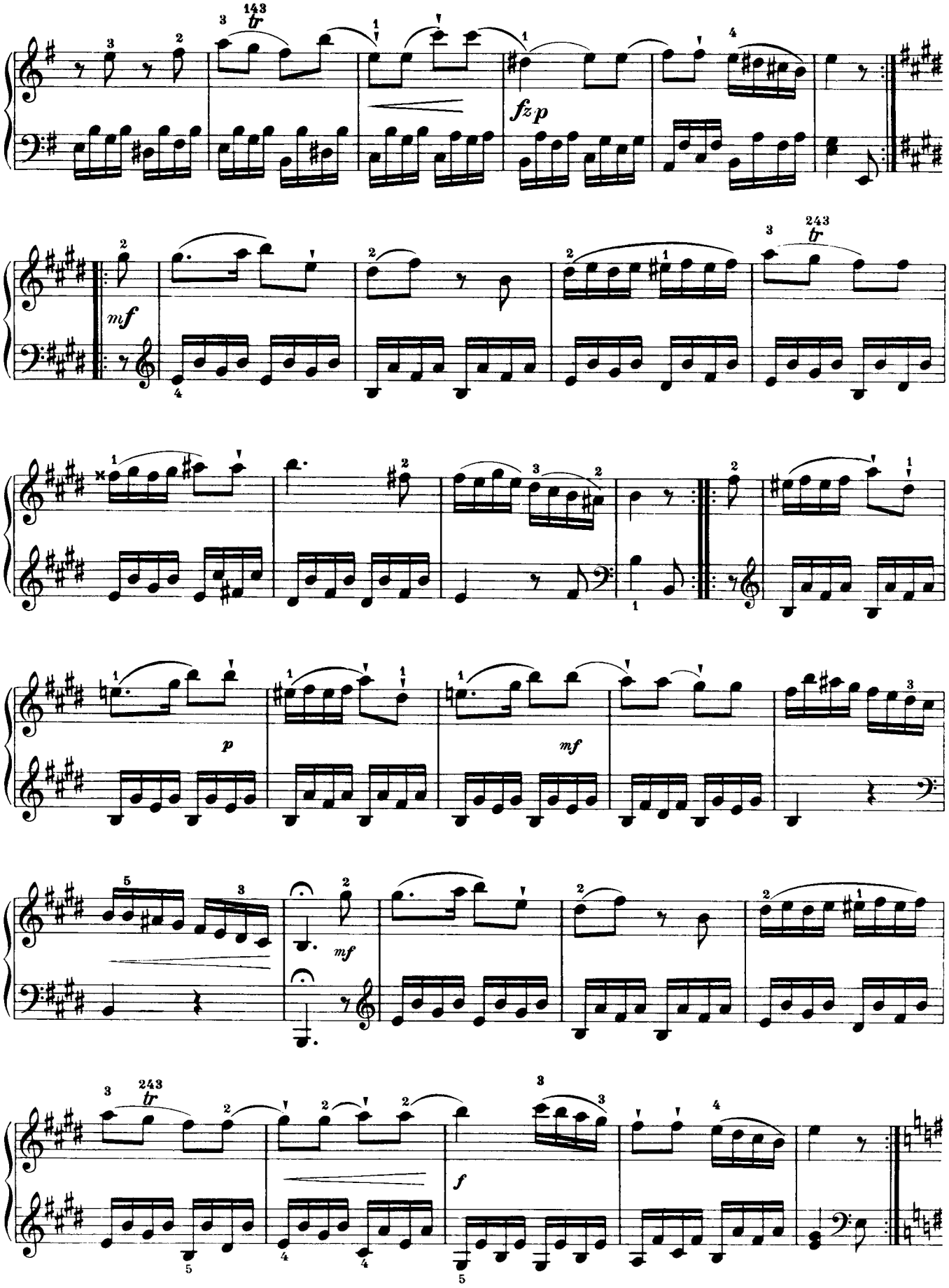
fz p
mf
p
mf
mf
f

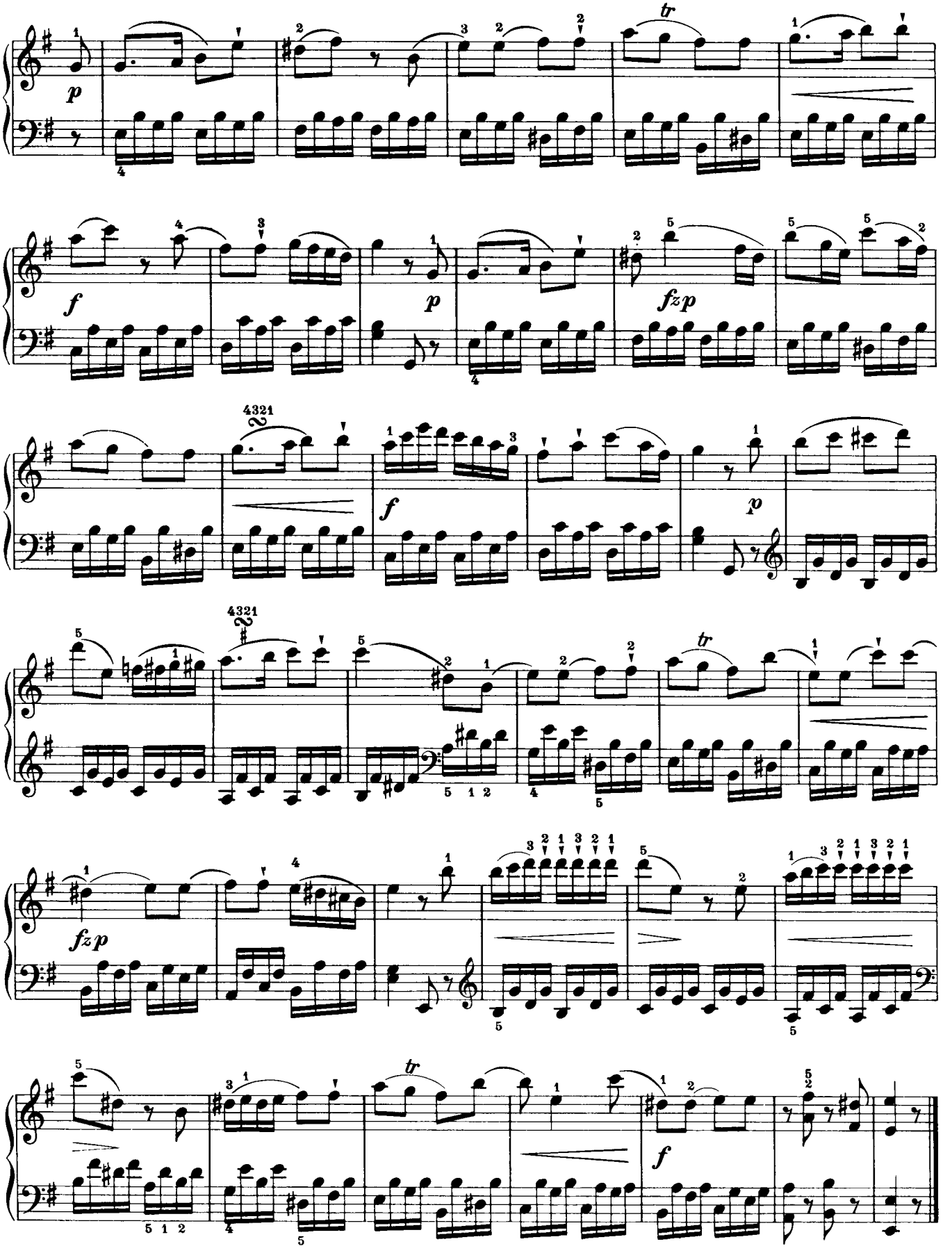
p
f
p
fzp
4321
f
p
4321
fzp
tr
f