Franz Joseph Haydn

Sonata in B♭ Major

(1771-3)

Allegro moderato

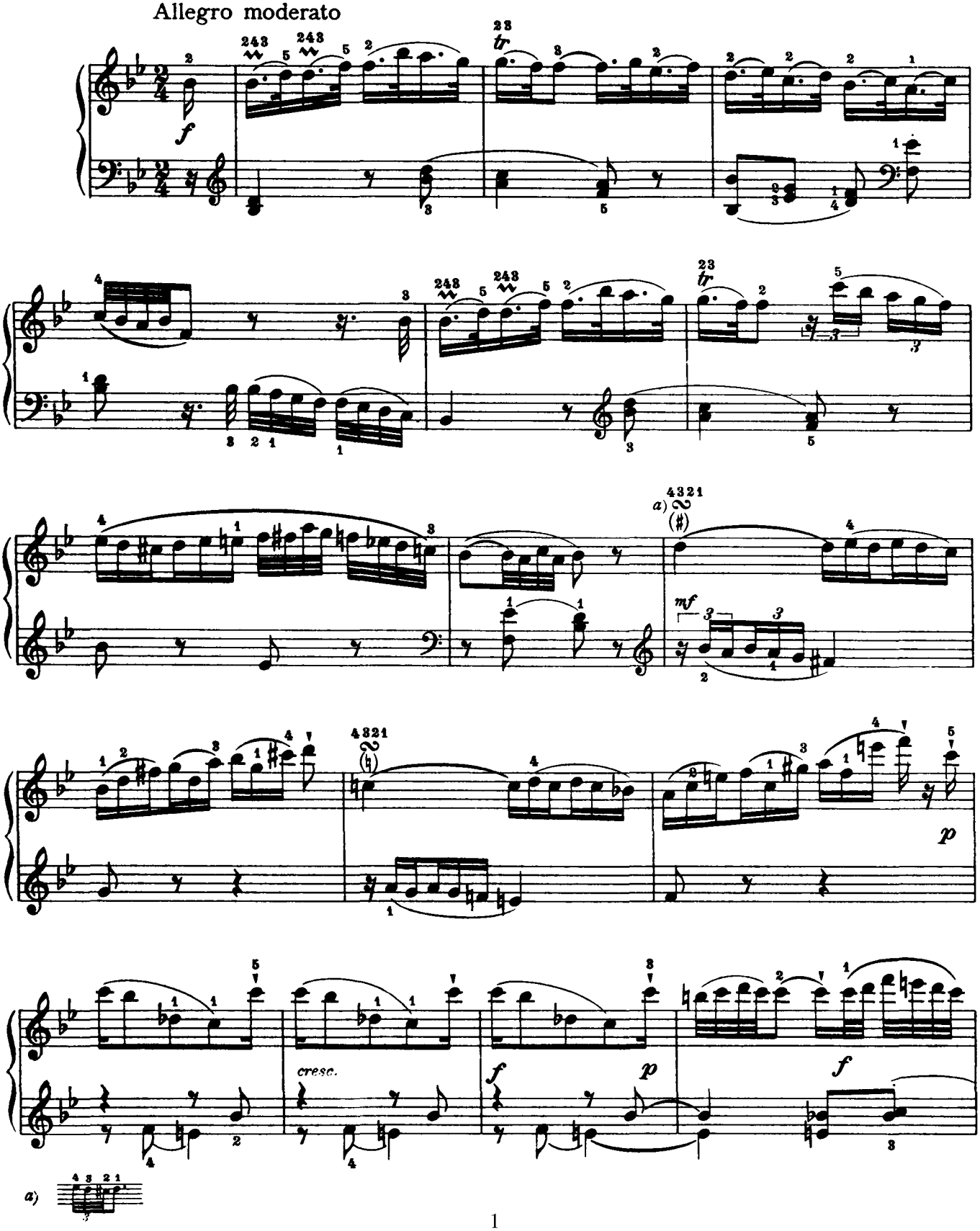

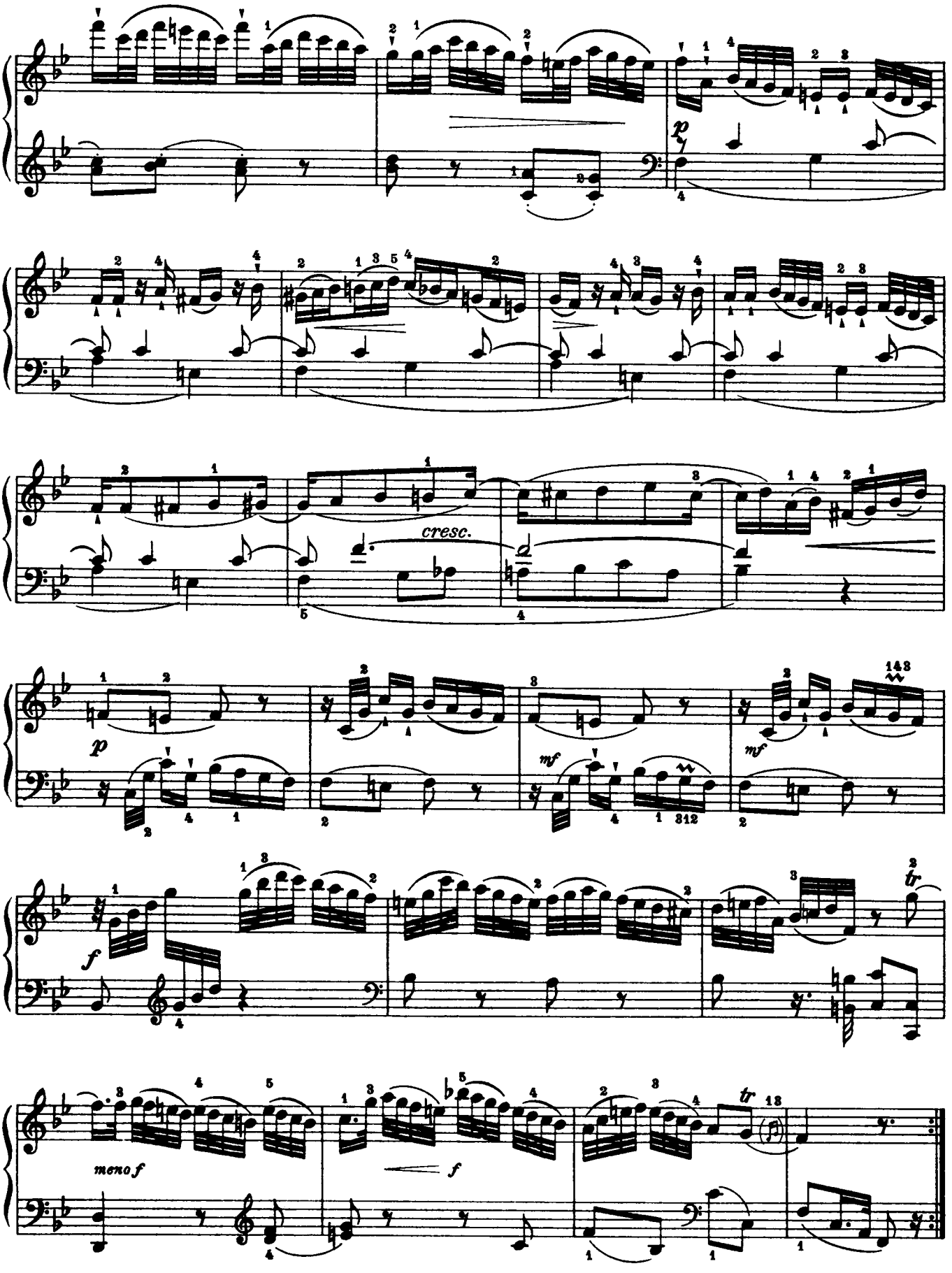
p
cresc.
p
mf
mf
f
meno f
f
tr
tr

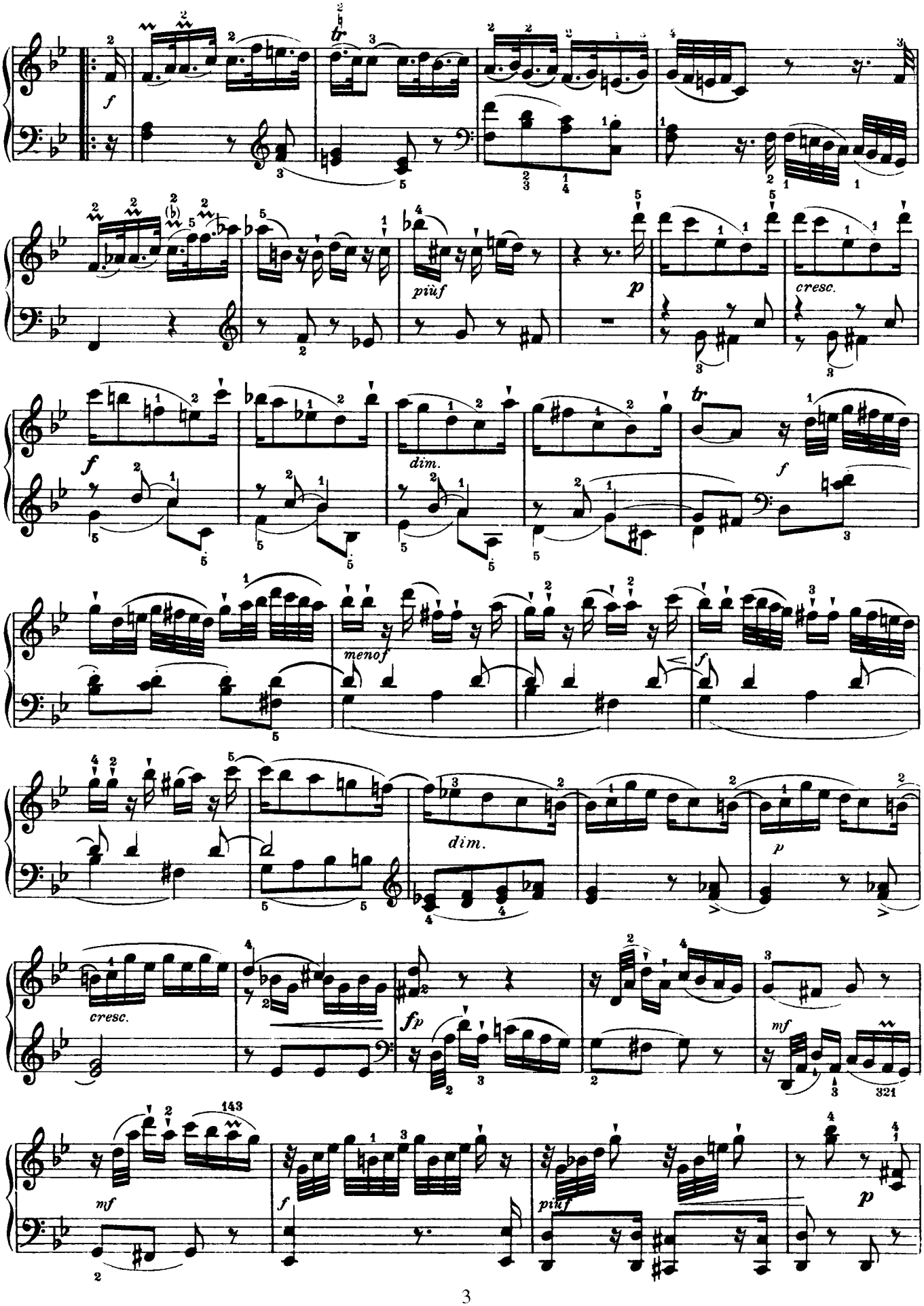
f
tr
piüf
p
cresc.
f
dim.
tr
f
menof
f
dim.
p
cresc.
fp
mf
mf
f
piüf
p

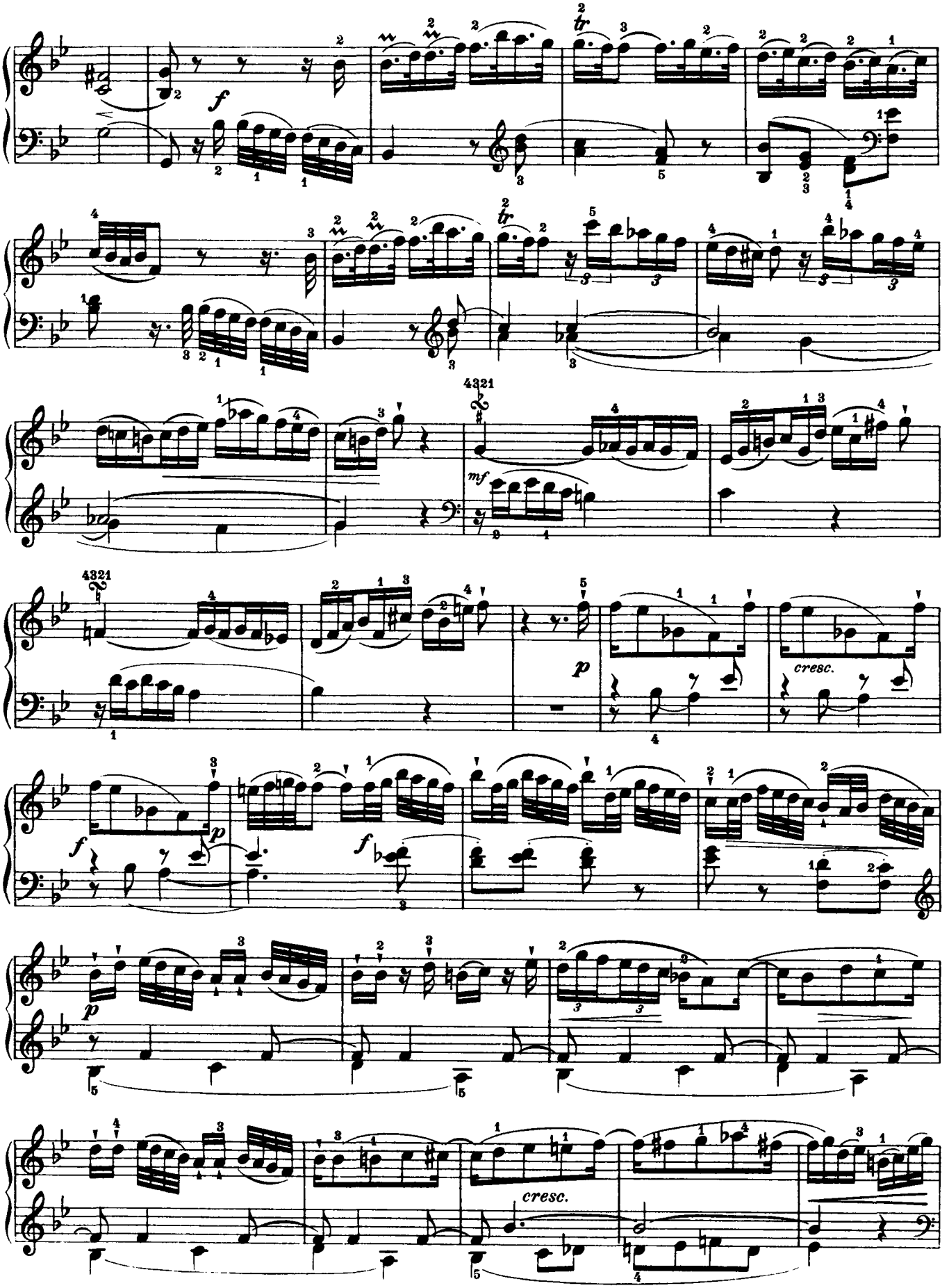
f
tr
mf
p
cresc.
f
p
f
p
cresc.

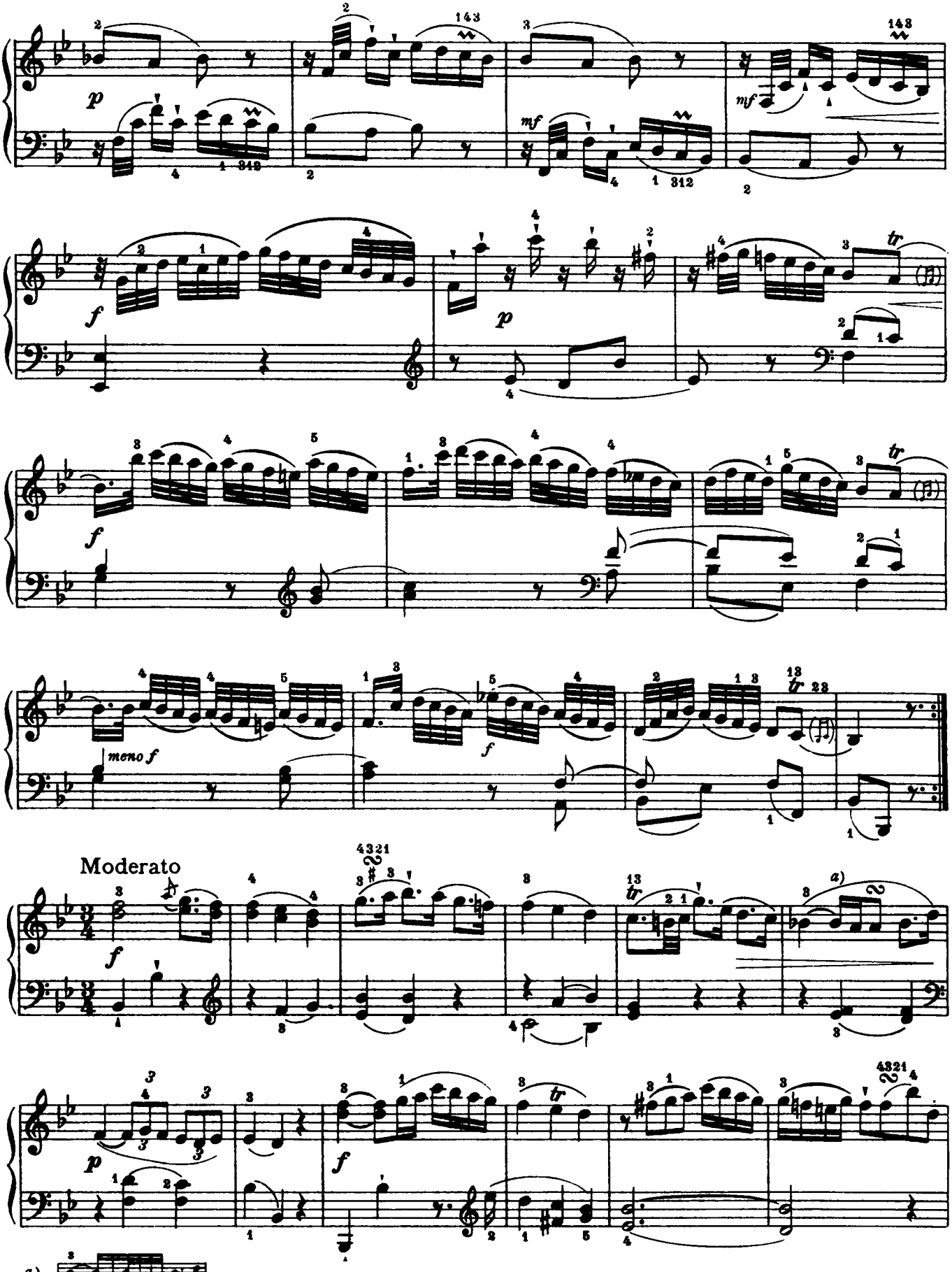
meno f
Moderato
a)

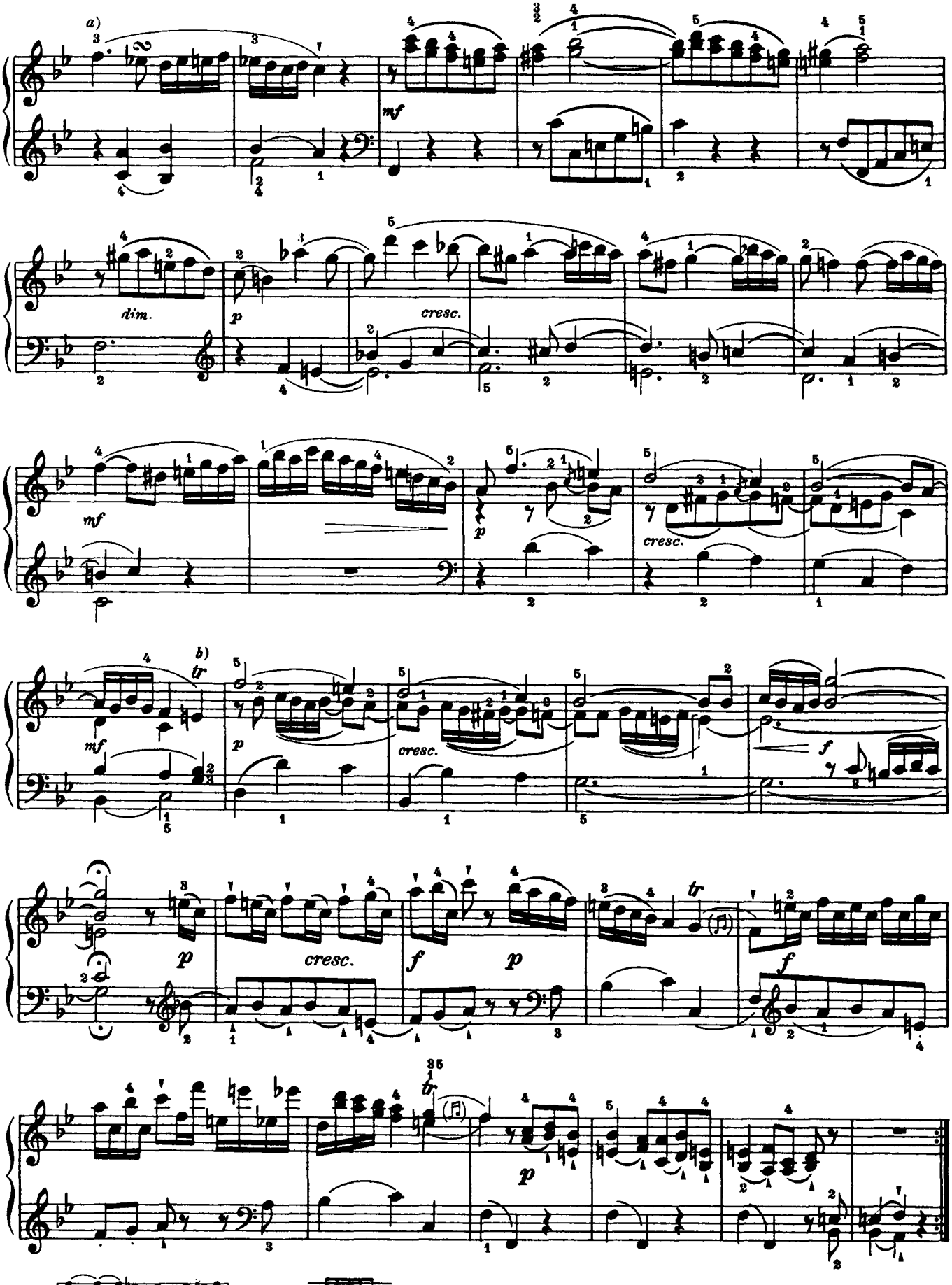
a)
mf
dim.
p
cresc.
mf
p
cresc.
b)
tr
mf
p
cresc.
f
p
cresc.
f
p
tr
f
35
tr
p
a)
b)

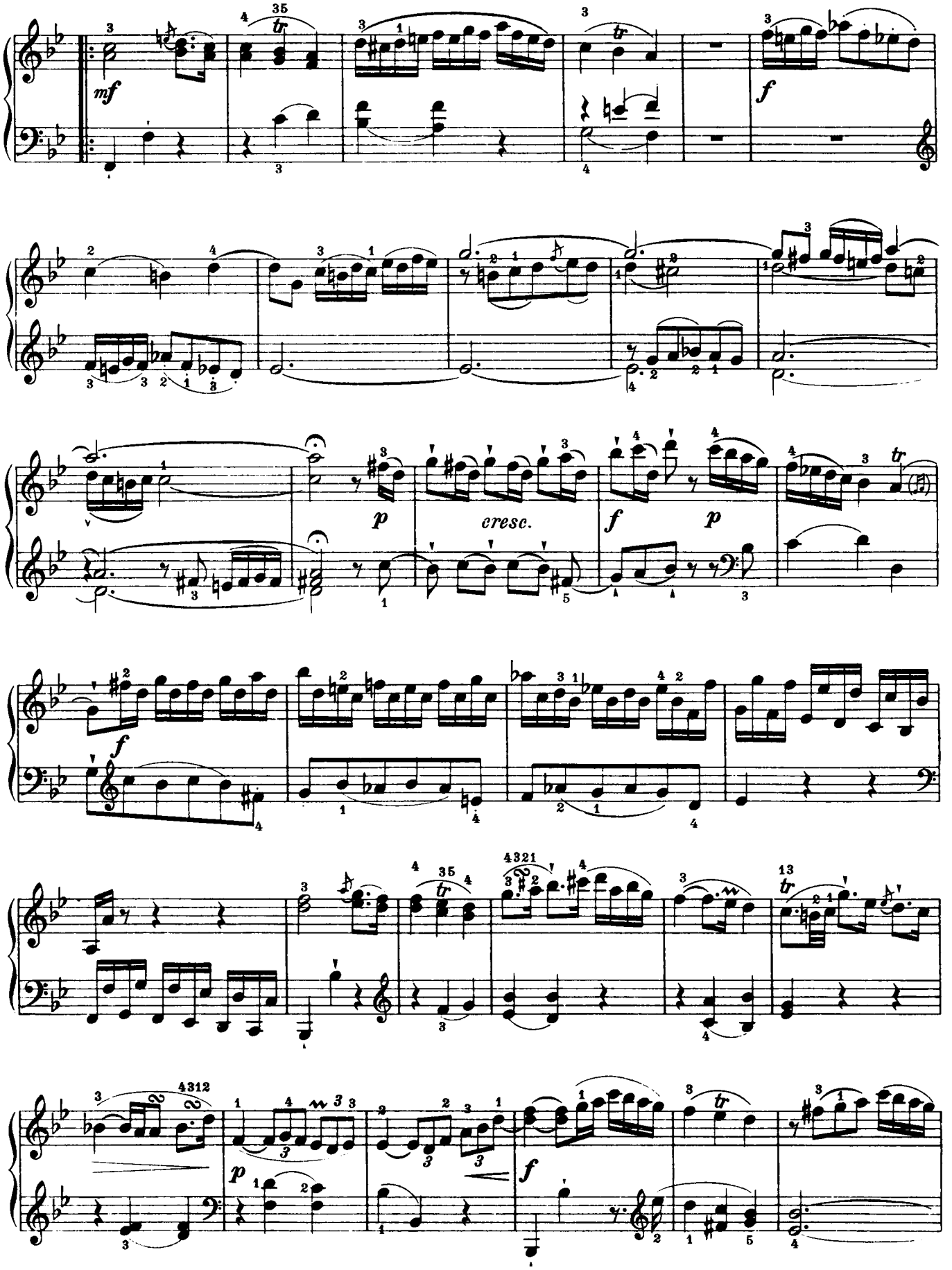
mf
f
p
cresc.
f
p
f
p
f

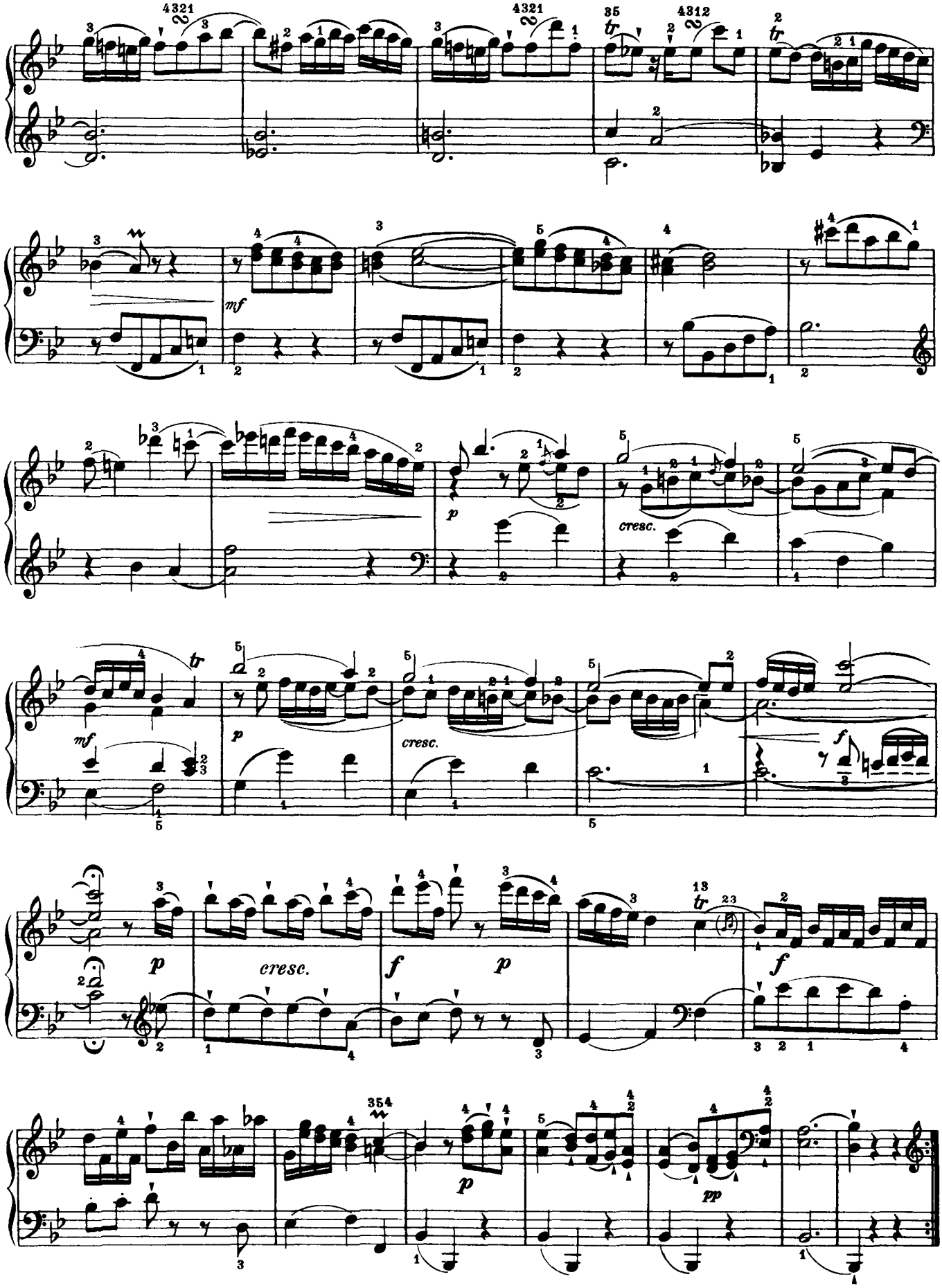
4321
4321
35
4312
mf
p
cresc.
mf
p
cresc.
f
p
cresc.
f
p
f
354
p
pp