

Концерт

ре мажор

для фортепиано з оркестром

И. ГАЙДН (1732—1809)

Концерт

ре мажор

для фортепиано с оркестром

И. ГАЙДН. (1732—1809)

I

Vivace

II

p *sf* *p* *sf* *p*

f

sf *sf* *p*

f

f

1) *cresc.*

1 2 4 3 2 4 3 1 5 2 1 1 4 3 1 3 2 3 2 4 3 4 2 1 5 1 1 2 1

rit. *a tempo*

f

1 2 1 5 3 1 2 4 1 4 1 2 1 2 1 5 2 4 3

Ed. * Ed. * Ed. *

1) 2) 3)

1 3 5 Ed. * 1 3 5 Ed. * 1 3 5 Ed. *

1) Полегшення:
Облегчение:

2) Цієї гамми немає у Гайдна.
Этой гаммы нет у Гайдна.

3) Так в оригіналі. Краще так:
Так в оригіналі. Лучше так:

1) У партитурі тут помилково *соль*.
 В партитурі зде́сь ошибочно *соль*.

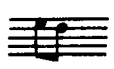

simile

1 2 4 2 4 3 2 3

mf

1 2 4 1 5 2 4

rit. * *rit.* *

P

1 2 5 1 2 5 5

2 1 4 2 1 4 2 1 4

f

4 1 3 4 2 4 1 2 4 3 5

f

rit. * $\frac{3}{5}$ *rit.* * *rit.* *

f

3 2 3 1 3 1 2 5 3 1 2 3 2 3

p

3 5 2 3

cresc.

1 4 2 4 1 4 3 4 1 1 3 1 4 5 4 5

3 5 4 5

mf

3 2 1 4 1 4 1 4 3 5 4 3 2 1

4 2 3 4 5 4 5 3 4 3

p

CADENZA (Haydn)

Un poco Adagio

$\frac{2}{4}$ 2. * 2. * 2. * 1 5

1) Так в оригіналі. В деяких інших виданнях тут фа-дубль-дієз.
 Так в оригінале. В некоторых других изданиях здесь фа-дубль-диез.

2) Так в оригіналі. В деяких інших виданнях тут ля.
 Так в оригінале. В некоторых других изданиях здесь ля.

5 1 3 2 1 3 4 5 3 1 4 1 4 2 4 3 5 4

mf *f*

2 2. * 2. * 4 2. 4 5 2. * 5 2

4 4 3 4 4 1 1 1 4 3 5 2 4

2. * 4 2 5 2 5 2 4 2 3 2 * 2. * 5 2 3

5 2

f

2. *

f

5 2 1 1 4 1 3 2 1 3 1 5 3 5 4 1 4 1 2 5 4 1 3 2 4 2 1

f *p*

3 1 3 1 4 *

Ed. *

5

p

2 5 3 1 2 3 4 3 2 3 2 3 3 3 3 5 3 1 2 4 3 2 3 3 3 3

1 3 2

Block chords in treble and bass clefs.

3 2 5 3 1 3 2 3 1 3 1 2 3 1 4 5 4 1 2 4 1 3 1 2 1 4 5 5 1

1 5 2

Block chords in treble and bass clefs.

CADENZA (Haydn)

1) Можливо таке виконання цих тактів:
Возможно следующее исполнение этих тактов:

This section provides alternative performance suggestions for the cadenza, showing different fingerings and articulations for the piano and bass parts. It includes *Red.* markings and asterisks.

Rondo alle Ungherese

Allegro assai

3 4 3 1 2 1 2 5 1 2

p

2 4 *red. ** 3 3 5 2 *red. ** 2 4 *red. ** 2

Allegro assai

p

3 4 3 5 1 2 3 2 1 5 2

p

2 *red. ** 3 5 4 2 *red. ** 5 4 3 2 1 2

p

3

f

5

f

p

- 1) У деяких виданнях тут перероблено так:
 В некоторых изданиях здесь переделано так:
- 2) У тих же виданнях тут також перероблено:
 (див. попередню примітку).
 В тех же изданиях здесь также переделано:
 (см. предыдущее примечание).

для чого, проте, немає достатніх підстав, оскільки на стор. 48 аналогічний хід вниз повторюється. для чого, однак, нет достаточных оснований, поскольку на стр. 48 аналогичный ход вниз повторяется.

3 4 2 4 1 3 5 2

$\frac{2}{4}$ *Red. ** 3 1 2 *Red. **

f

5 3 4 3 4 1 3 2 5 3 5 1

$\frac{4}{4}$ *Red. ** *Red. ** *Red. ** *Red. **

p *f*

Minore

cresc. *f* *mf*

1 3 2

23 132

1 5

cresc. *f*

simile

13 23 132 132 12 23 132 12 23 132

1 3 5

p

f

132 132 12 23

1 3

5 4 5

p *mf*

2

1) Цієї гамми у Гайдна немає.
Этой гаммы у Гайдна нет.

3 1 4 2 3 1 4 2 3 1 4 2 4 2

*Ed. ** *Ed. **

*Ed. ** *Ed. **

f *mf*

3 2 4 2 1 1 2 4 4 1 3 2 4

$\frac{1}{5}$ *Ed. ** *Ed. ** $\frac{1}{5}$ *Ed. **

mf *p*

*Ed. ** *p*

1 4 3 5 2 1 4 4 3 2

*Ed. ** $\frac{1}{5}$ $\frac{2}{5}$ $\frac{1}{4}$ $\frac{2}{4}$ $\frac{1}{5}$ *Ed. **

*Ed. ** *Ed. **

Maggiore

1 3 5 3 2 2 2 3

p

5 1 3
Red. *

4 2
Red. *

p

simile

5 3 4 1 2 4 1 2 2 1 5 4 2

5 3
Red. *

4 2 5 3 5
Red. *

simile

5 1 2 4
Red. *

5 3
Red. *

5 1 2 5 1 5 1 5 1 2 1 3 1 1 3 1 4

Red. *

Red. 5 3

Red. *

p

p

p

Red. *

2/4

3

1

2

1/4 *

cresc.

Red. *

Red. *

Red. *

Red. *

p cresc.

Каденция до I части

Каденция к I части

И. ГАЙДН

И. ГАЙДН

1 5 2 4 1 2 4 2 1 4 2 1 4 2 1 5 2 1 5 2

f

4 3 2 3 2 3 2 3 2 1 2 3 4 3 2 3 2 3 2 3

1 4 4

1 2 1 2 2 1 3 1 3

1 4 1 4 1 4 3 2 2

*Red. **

1 *dim.* 3 1 2 4 3 2 1 2 3 2 1 1 3 2 1 3 2 3 1 3 2 1 1 2 1

p *sempre cresc.*

3 1 3 5 3 1 2 1 3 1 2 1 2 8 3 2 1 3 2 1

*Red. ** *Red. ** *Red. ** *Red. ** *Red. **

1 3 2 1 3 3 1 2 4 1 3 2 3 2

f

3 1 2 1 2 2 1 2 1 3 4 1 3 2 3 2

*Red. ** *Red. ** *Red. ** *Red. **

First system of a piano piece. The right hand features a complex melodic line with many slurs and fingerings (e.g., 2, 2, 2, 4, 2, 3, 5, 1, 3, 2, 2, 2, 2, 2, 3, 5, 3, 5, 3, 5, 4, 3). The left hand has a simple bass line with fingerings 1, 3, 1, 2, 3, 4.

Second system. The right hand continues with intricate patterns and slurs, including fingerings like 5, 1, 4, 1, 3, 3, 1, 1, 4, 2, 3, 1, 2, 1, 3, 2, 3, 1, 2, 1, 3, 2. The left hand consists of a few chords with fingerings Red. * Red. * Red. *

Third system. The right hand has a series of slurs and fingerings (3, 1, 2, 1, 3, 2, 1, 3, 2, 1, 2, 1, 2, 4, 3, 5, 2, 1). The left hand has a more active bass line with fingerings 4, 2, 3, 4, 3, 4, 3, 4, 1, 2, 4, 5. Below the system are markings: Red. * Red. * Red. * Red. * Red. * Red. *

Каденція до II частини

Каденция ко II части

И. ГАЙДН

И. ГАЙДН

Fifth system. The right hand has a series of slurs and fingerings (3, 1, 4, 1, 5, 1, 4, 3, 2, 4, 1, 5, 2, 1, 4). The left hand has a few chords with fingerings P 3, 3, 3, 3. Below the system are markings: Red. * Red. * Red. * Red. *

1)

1) Можливе таке виконання цих тактів:
Возможно следующее исполнение этих тактов:
