Beethoven

Variations in C Major

on a theme of Count von Waldstein

WoO 67

THEMA

Andante con moto

Secondo

sempre p

poco f

VAR. I

p

A

Beethoven

Variations in C Major

on a theme of Count von Waldstein

WoO 67

THEMA

Andante con moto

Primo

sempre *p*

poco f

VAR. I

sempre staccato

A

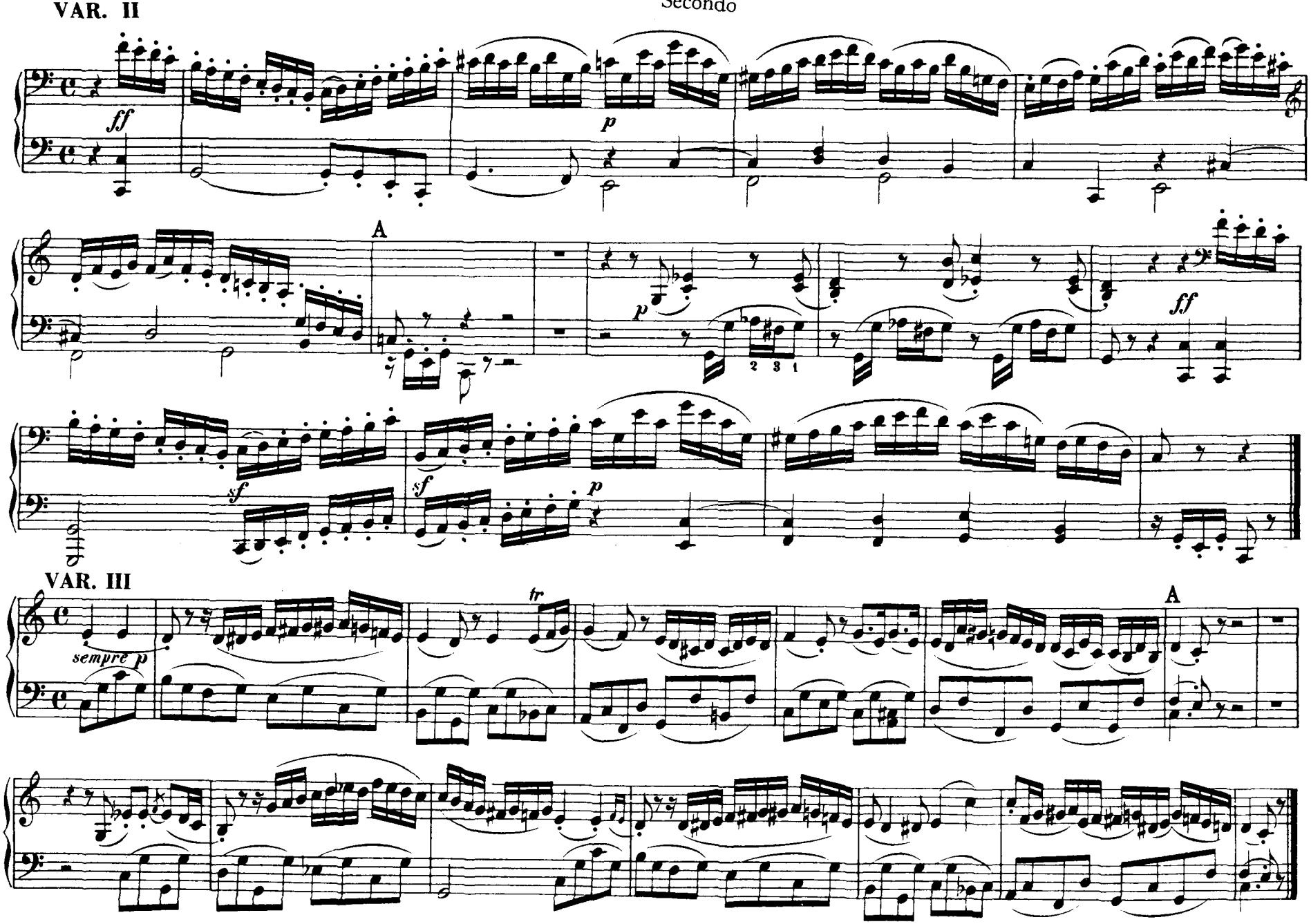
VAR. II
ff
p
A
p
2 3 1
ff
sf
sf
p
VAR. III
sempre p
tr
A

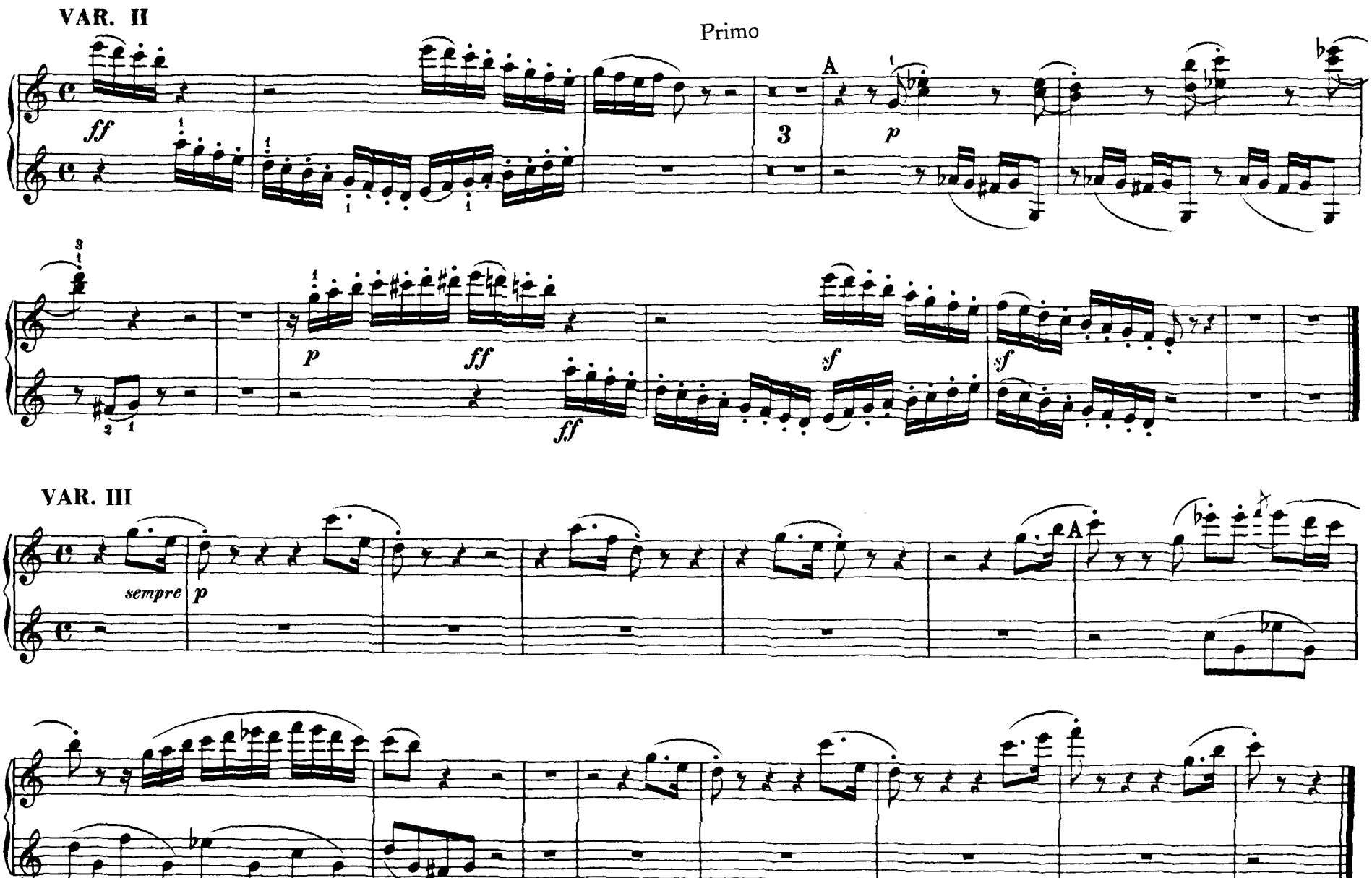
VAR. II
Primo
ff
A
3
p
p
ff
ff
sf
sf
VAR. III
sempre
p
A

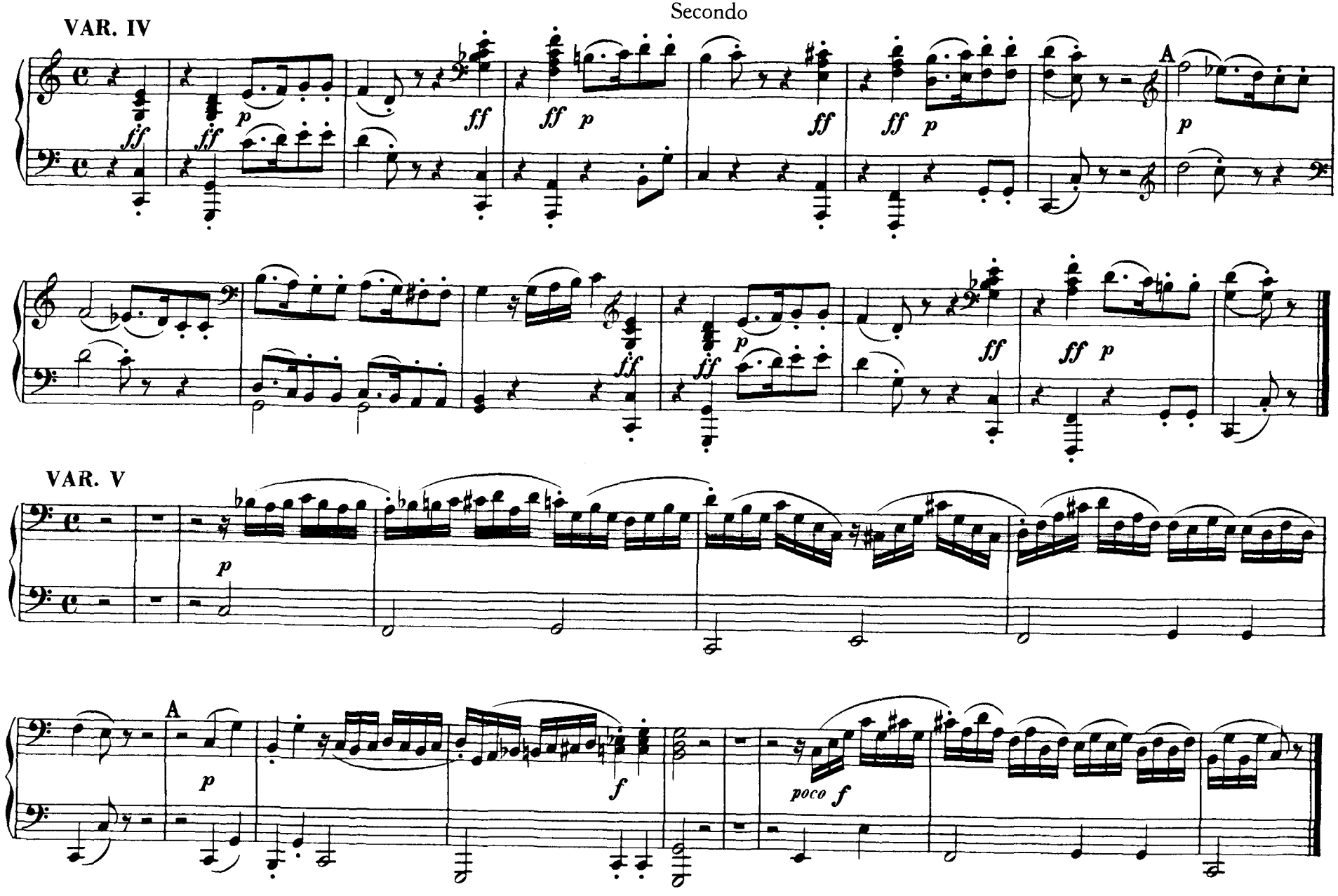
VAR. IV
A
VAR. V
A
poco f

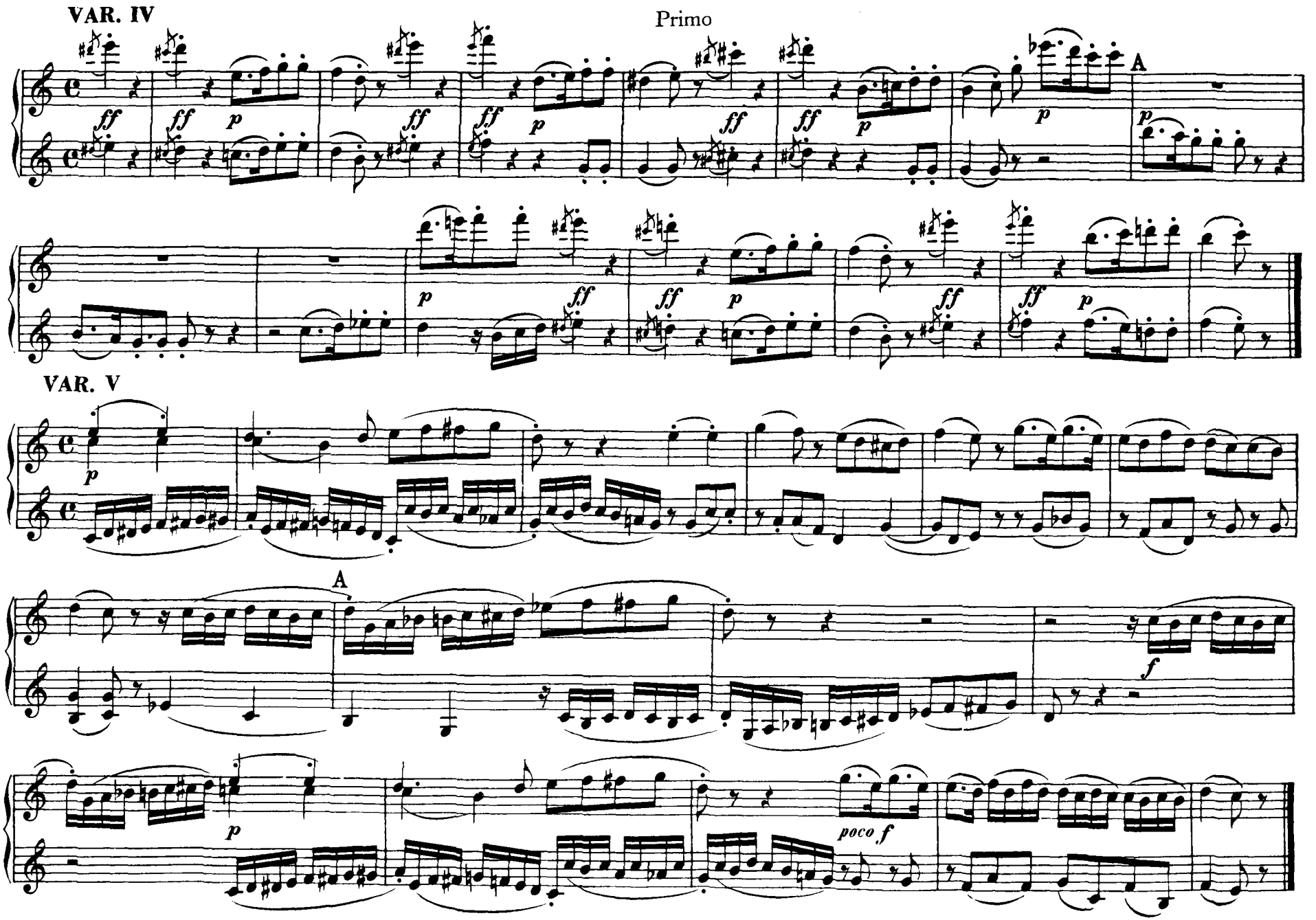
VAR. IV
Primo
A
VAR. V
A
poco f

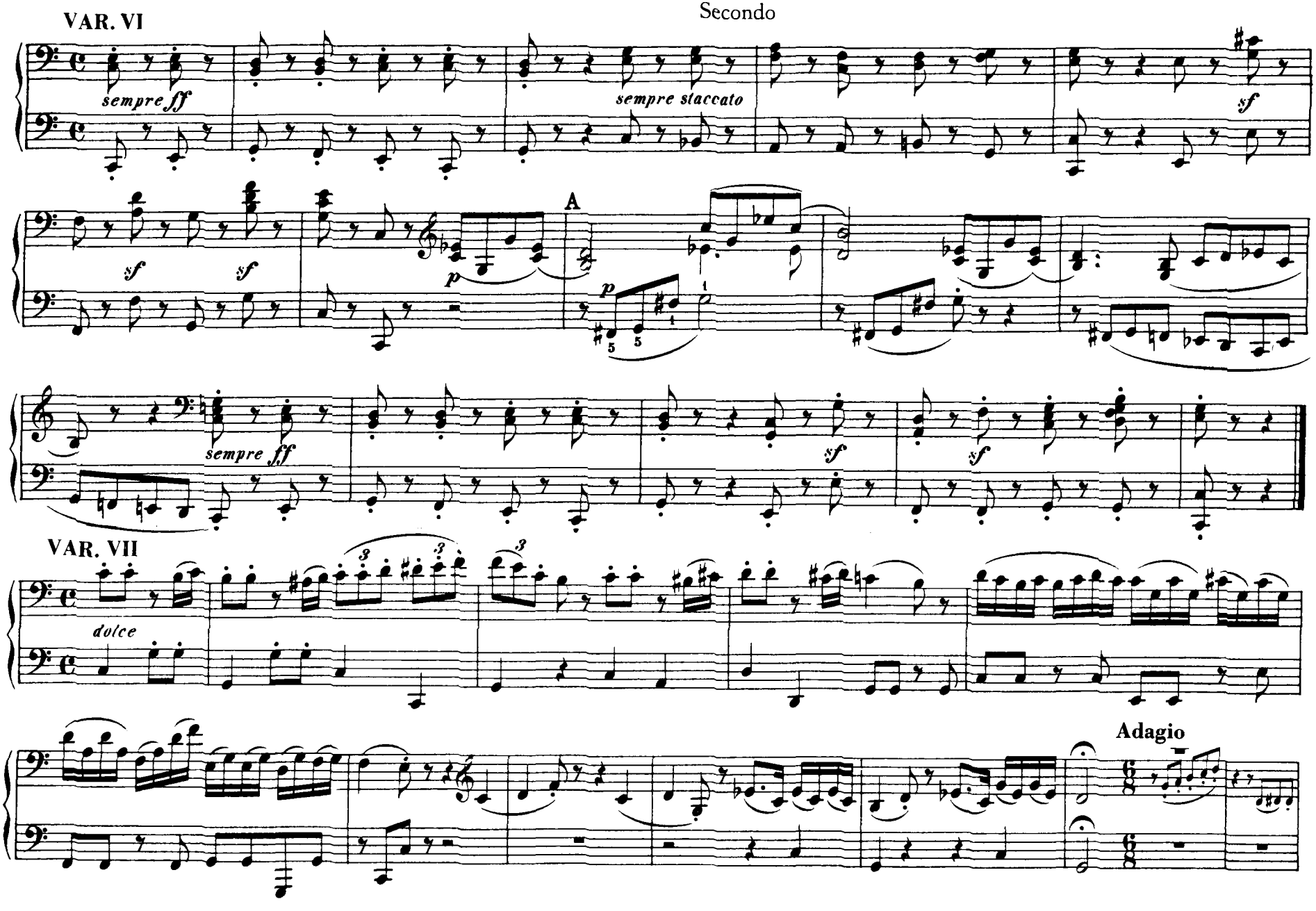
VAR. VI
sempre ff
sempre staccato
sf
sf
sf
p
A
p
sempre ff
sf
sf
VAR. VII
dolce
Adagio

VAR. VI

sempre staccato

sempre ff

A

p

sempre ff

sf

sf

sf

sf

sf

VAR. VII

dolce

Adagio

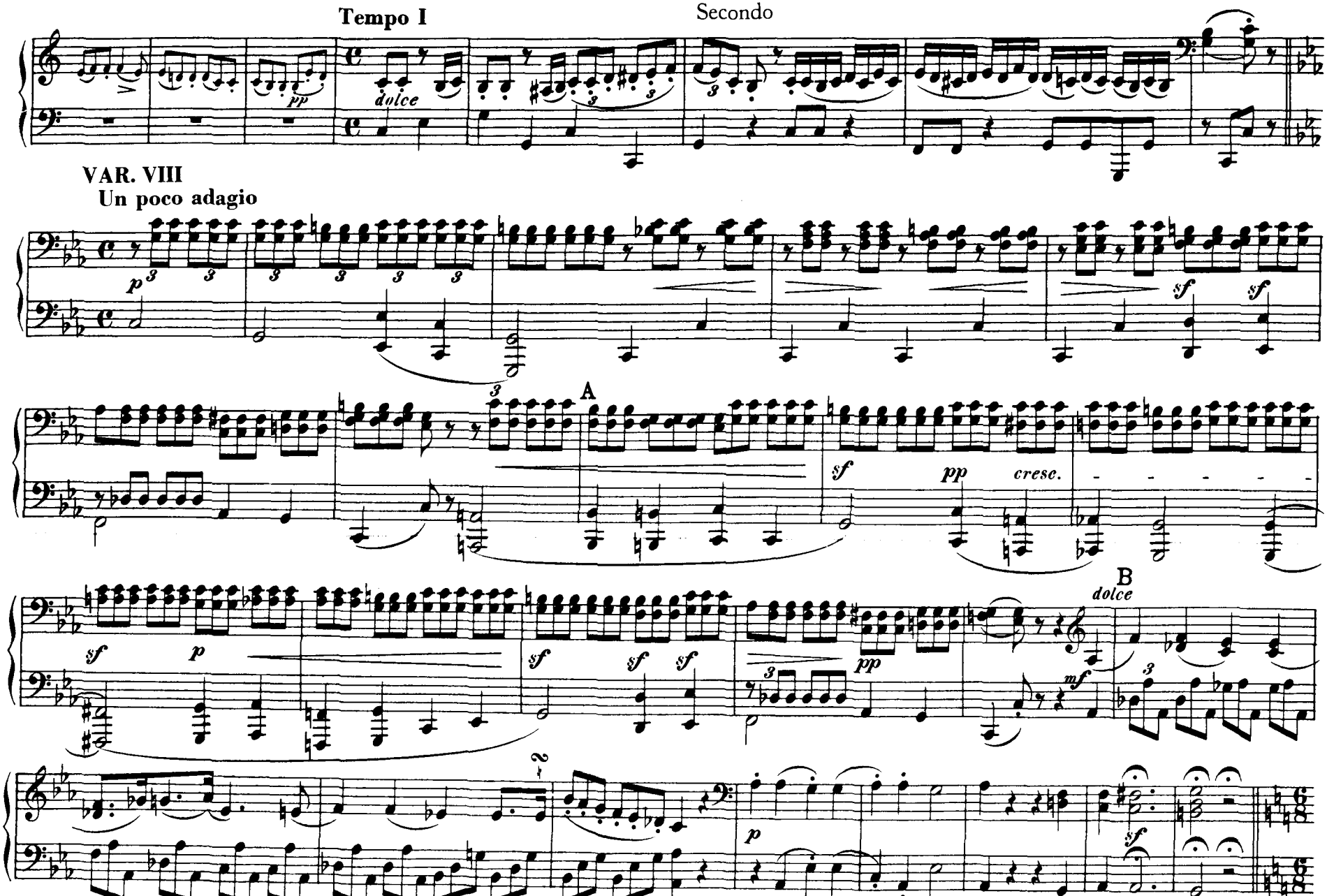
Tempo I
dolce
VAR. VIII
Un poco adagio
A
cresc.
B
dolce

Tempo I

pp *dolce*

VAR. VIII
Un poco adagio

p *sf* *sf*

A

sf *pp* *cresc.* *sf* *p* *sf* *sf* *sf* *pp*

B

p *sf*

calando

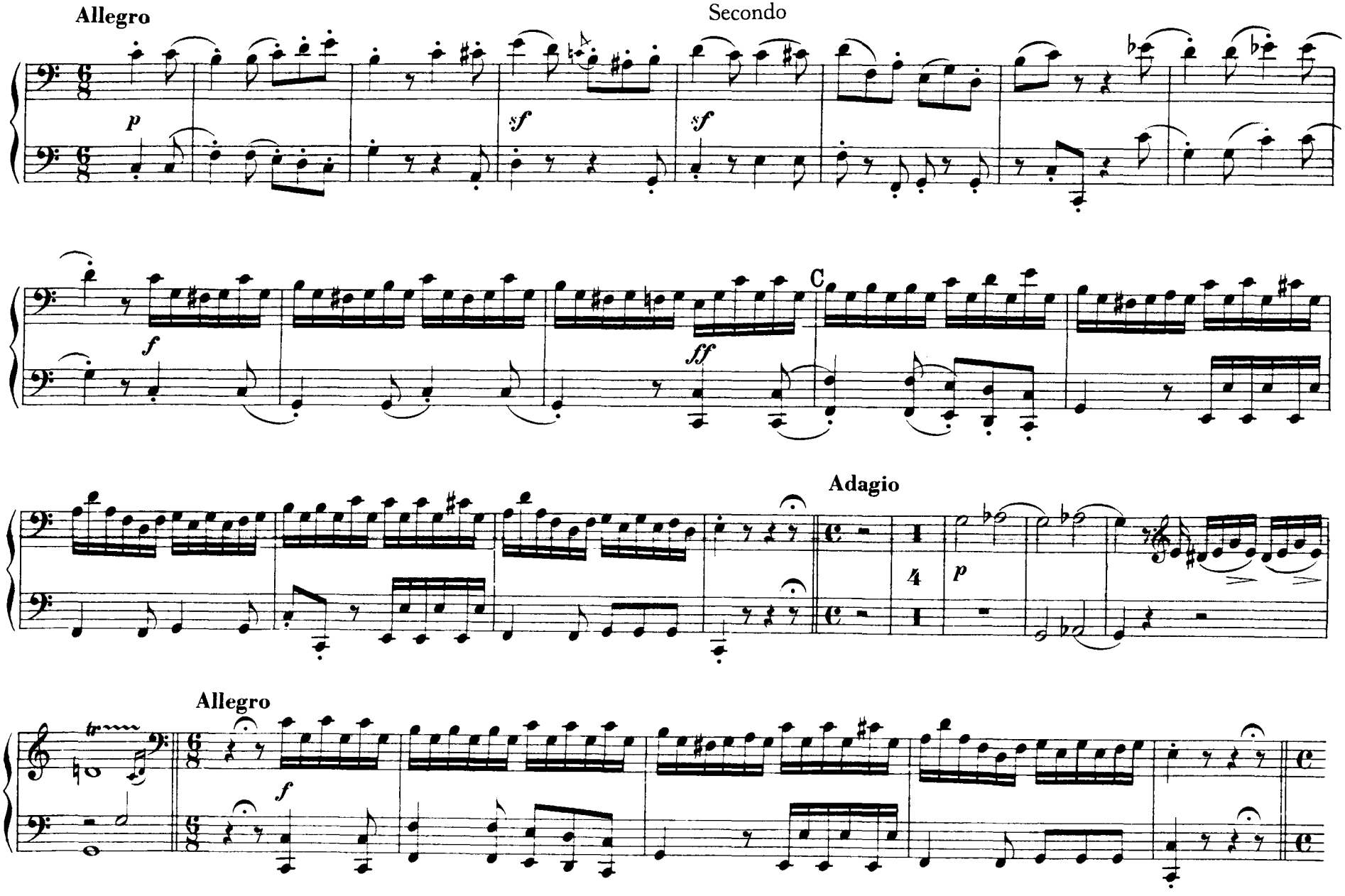
Allegro
Secondo
p
sf
sf
f
C
ff
Adagio
4
p
Allegro
f

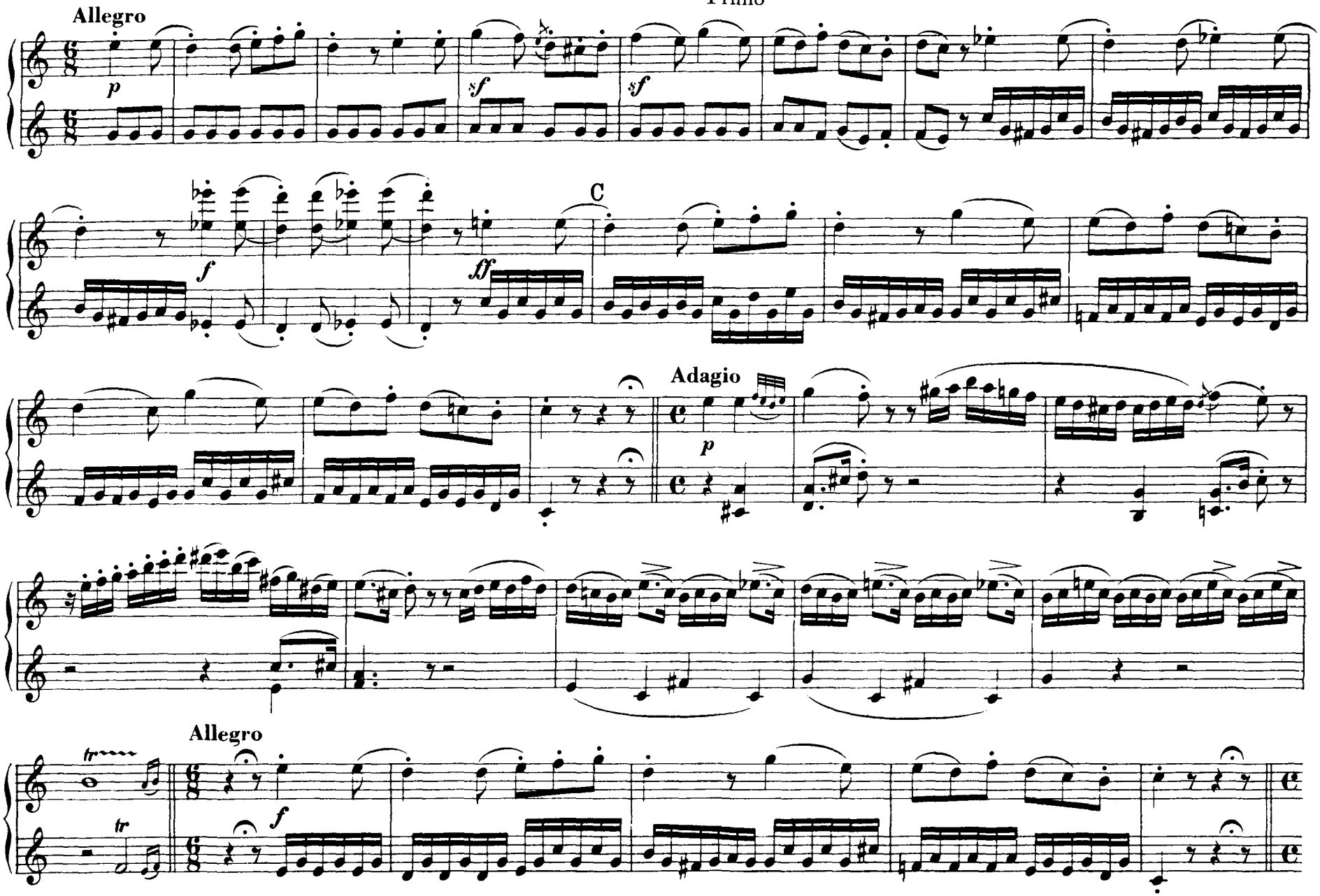
Allegro
p
sf
sf
f
ff
C
Adagio
p
Allegro
tr
tr
f

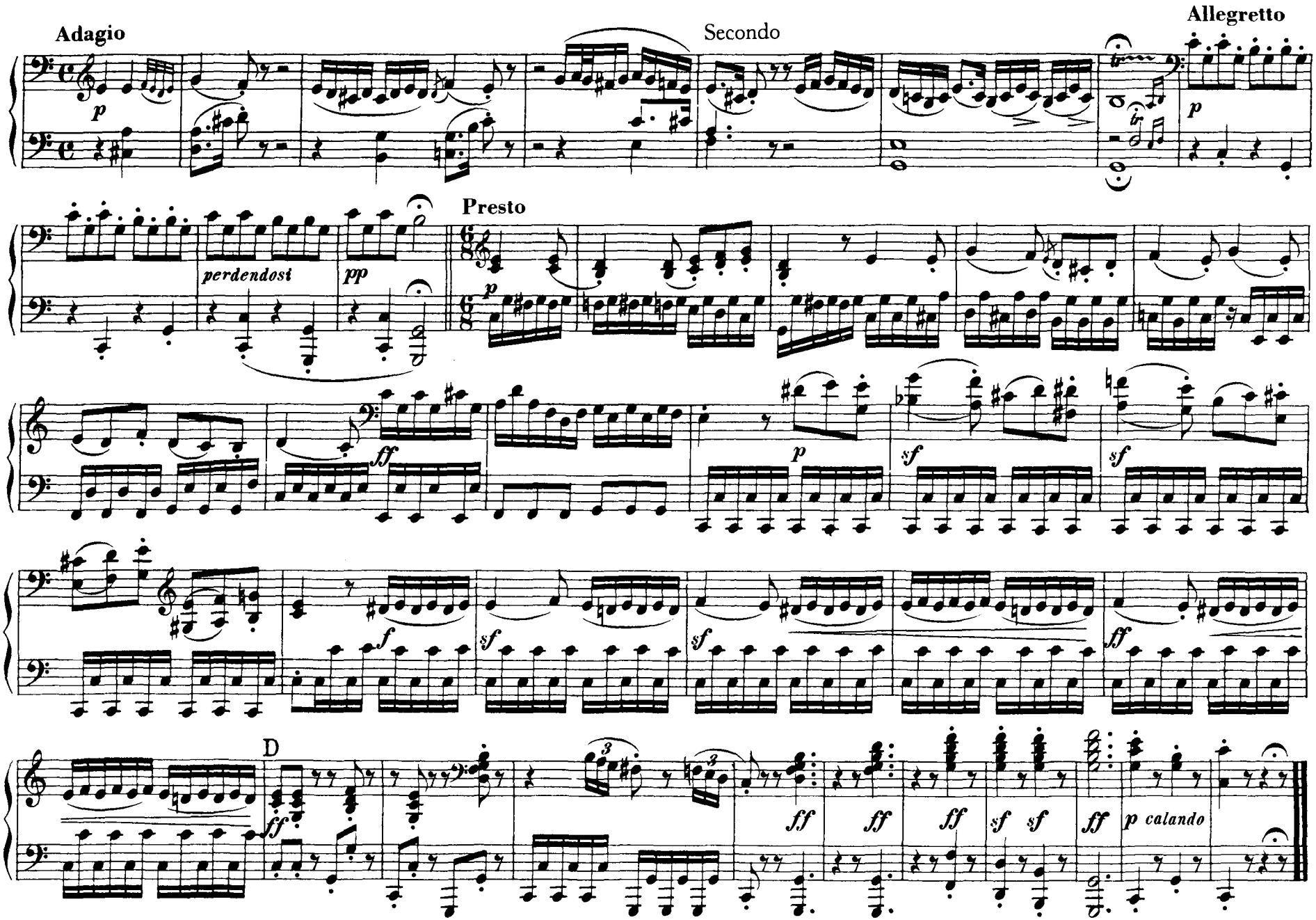
Adagio
Secondo
Allegretto
Presto
perdendosi
D
p calando

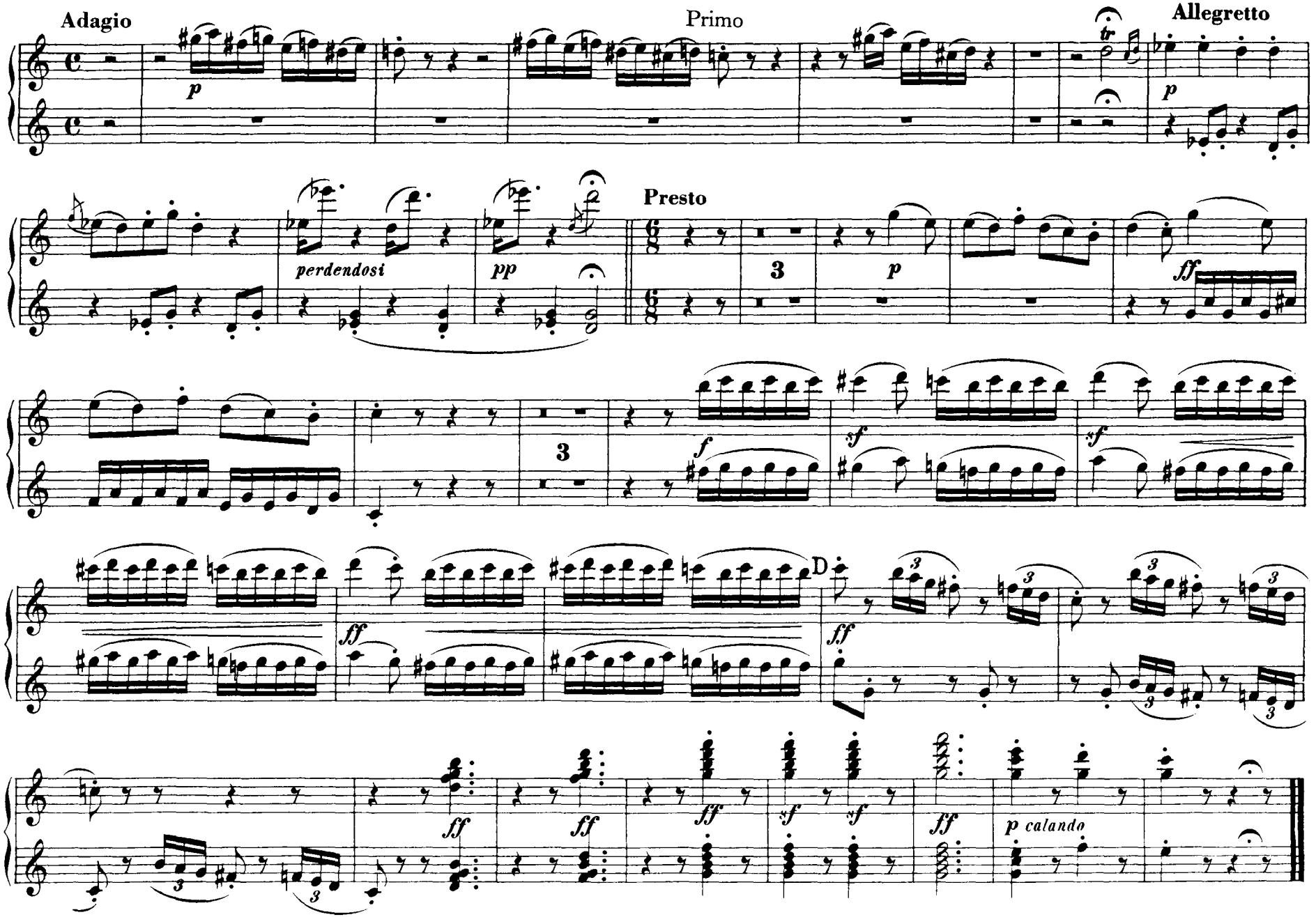
Adagio
Primo
Allegretto
Presto
perdendosi
D
p calando