Preludio VI.

Allegro vivace. (♩ = 126.)

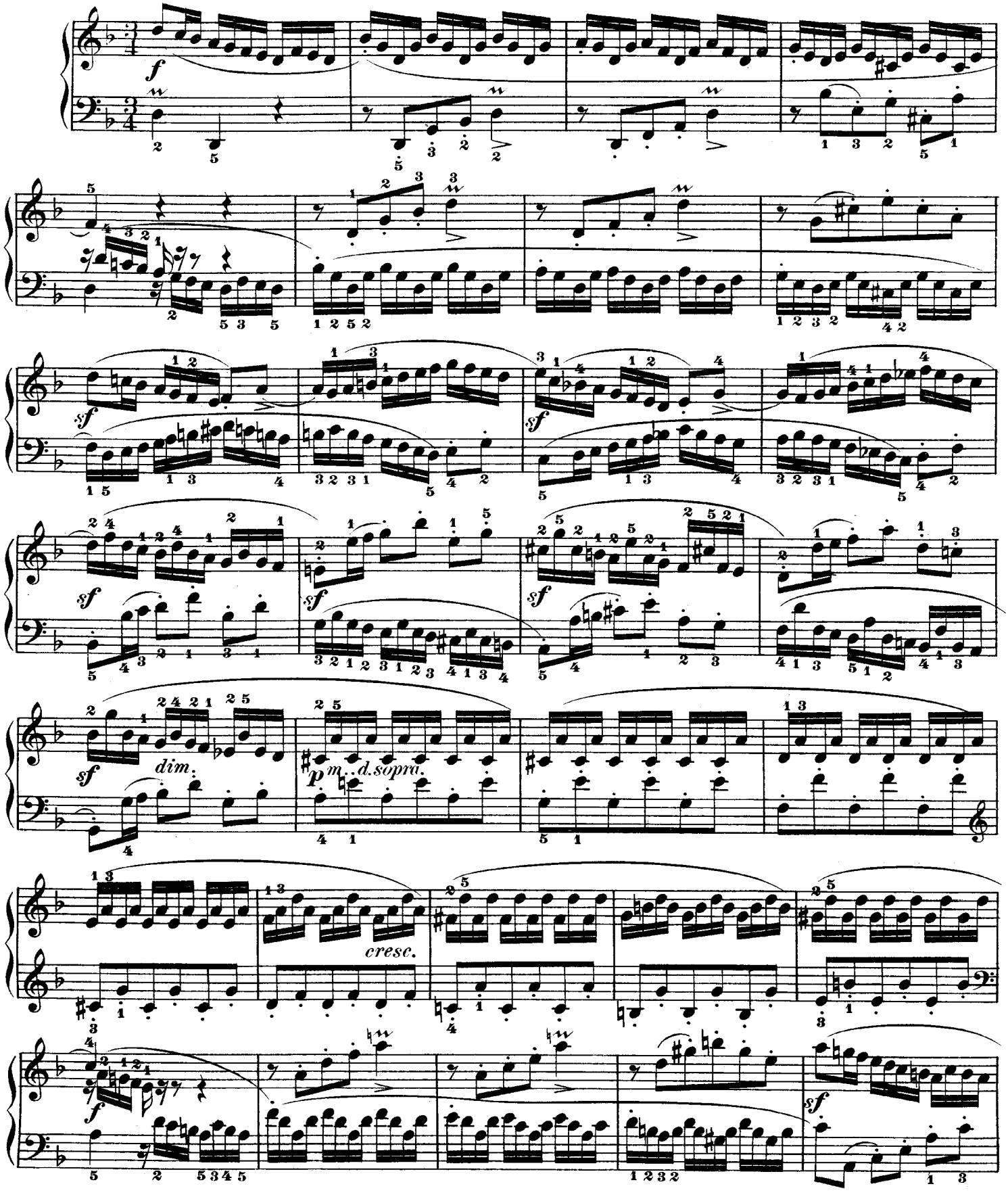

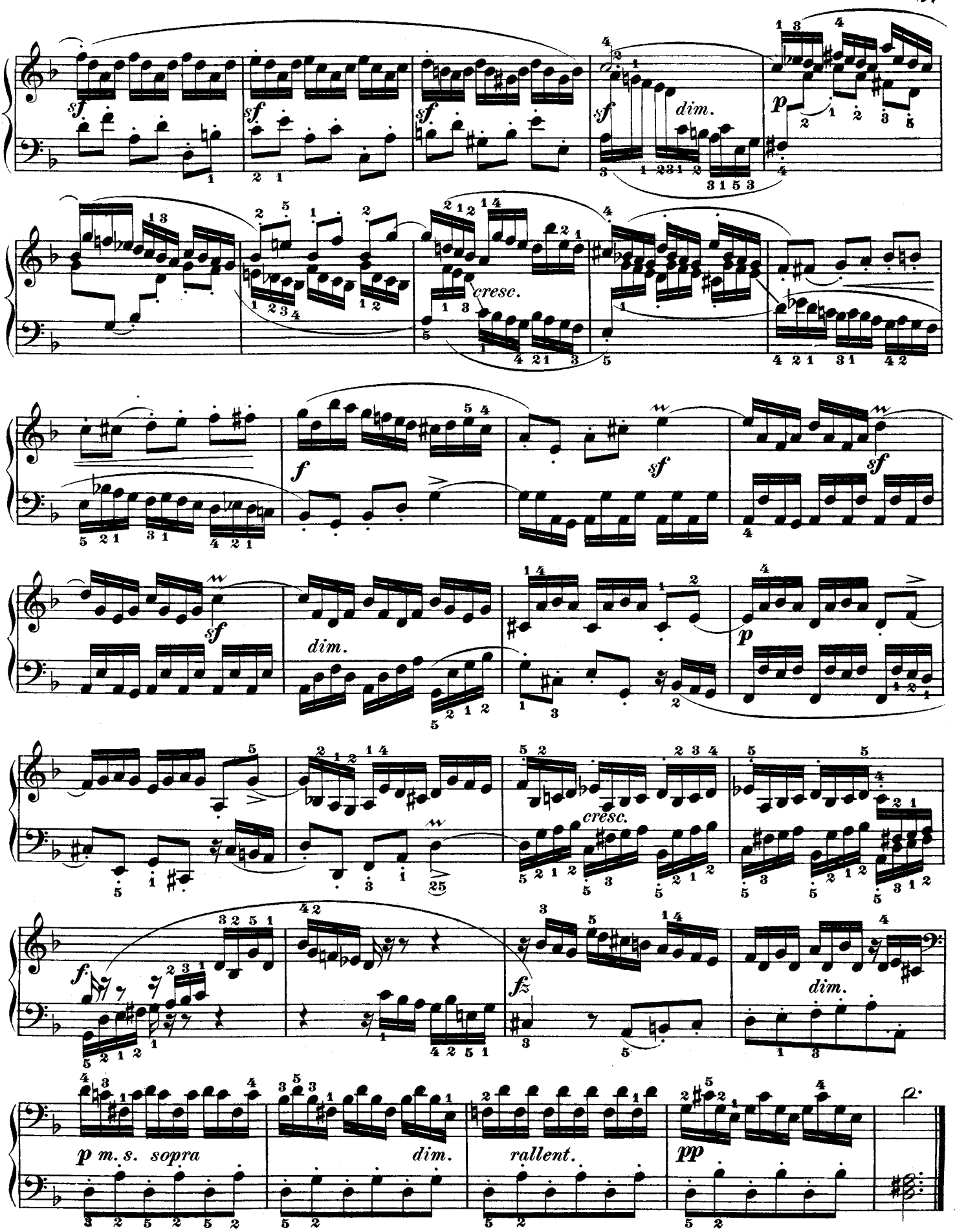
sf
dim.
p
cresc.
f
sf
dim.
p
cresc.
f.
fz
dim.
p m. s. sopra
dim.
rallent.
pp

Fuga VI.

a 3 Voci.

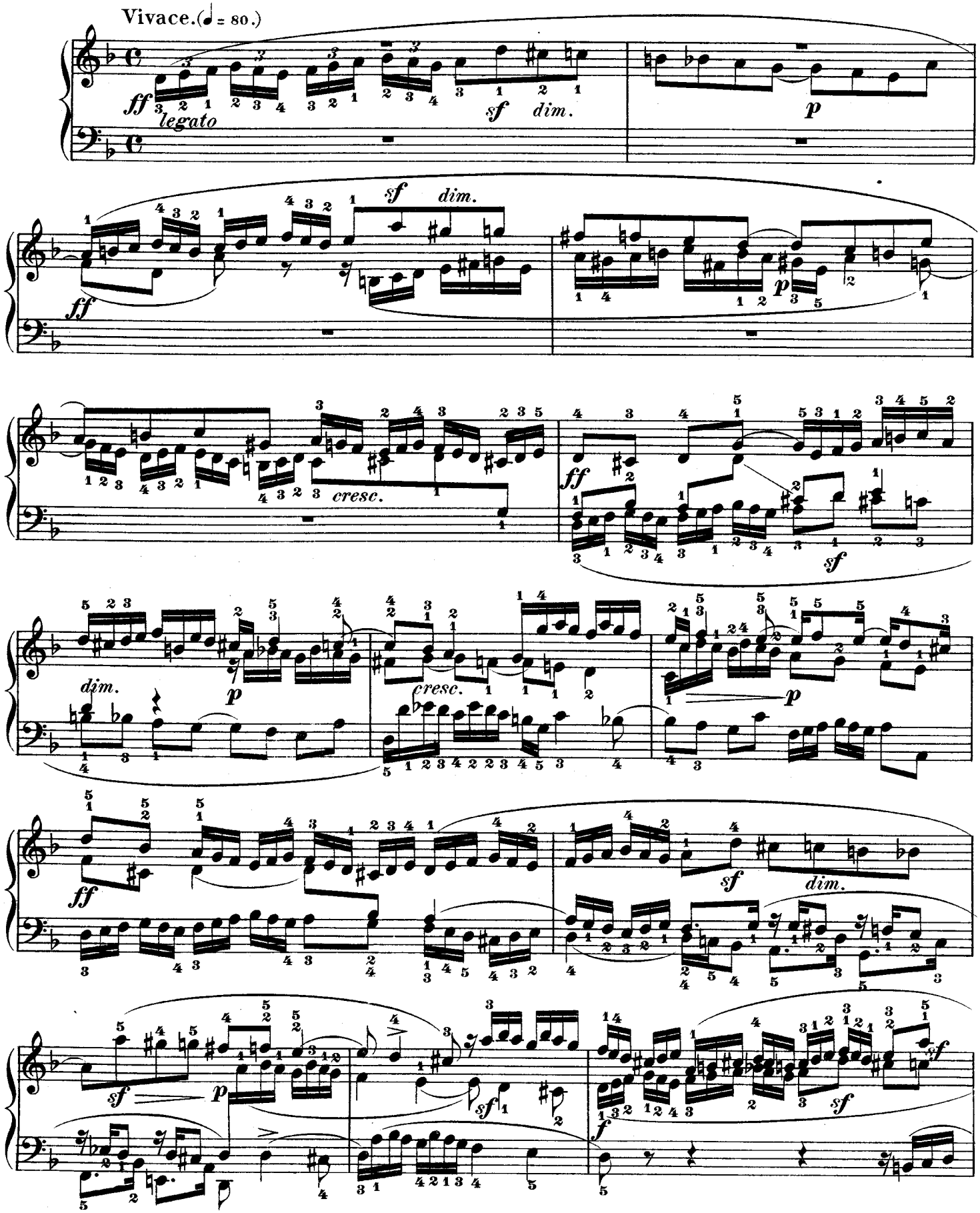

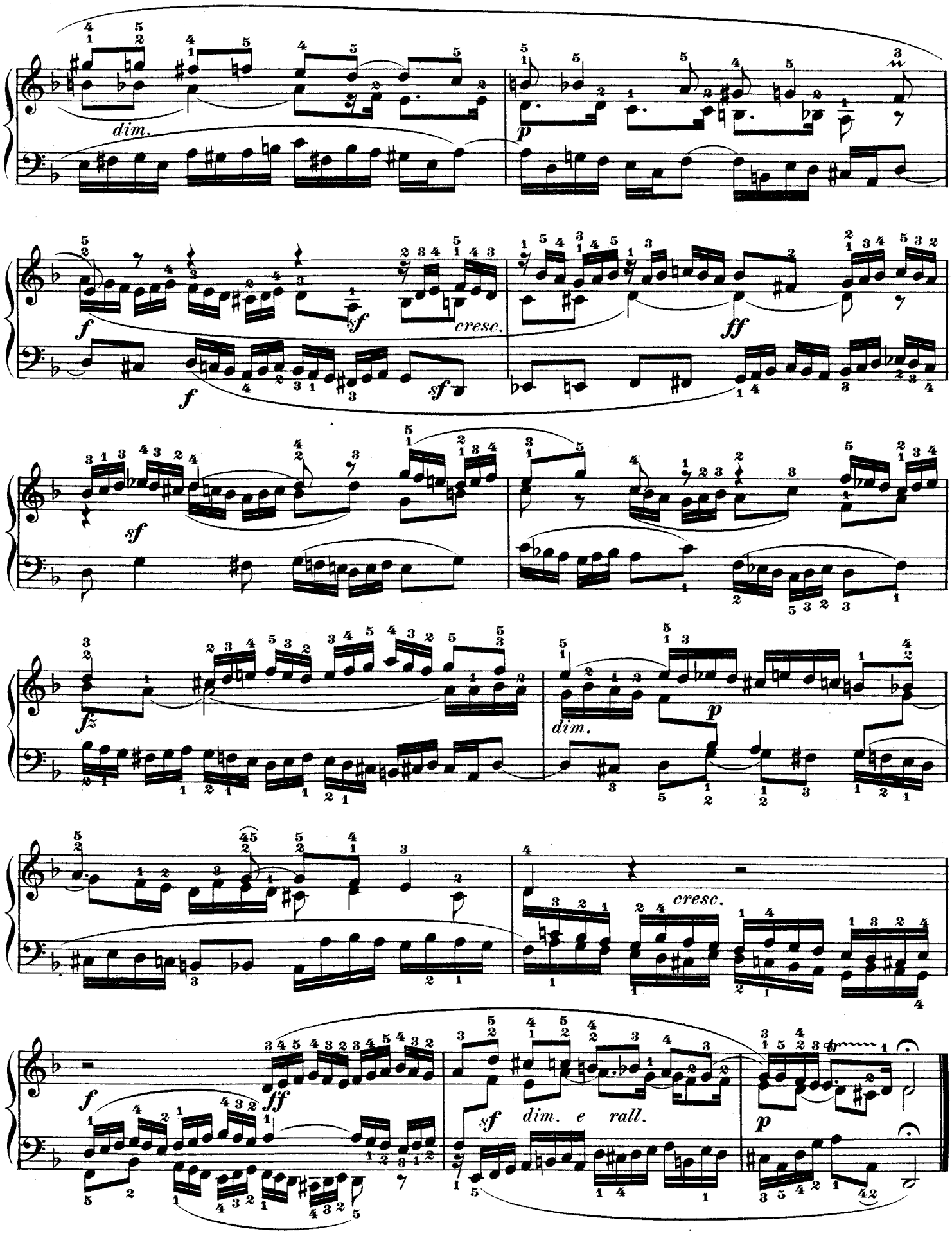
dim.
p
f
sf
cresc.
ff
fz
dim.
p
cresc.
f
ff
sf
dim. e rall.
p